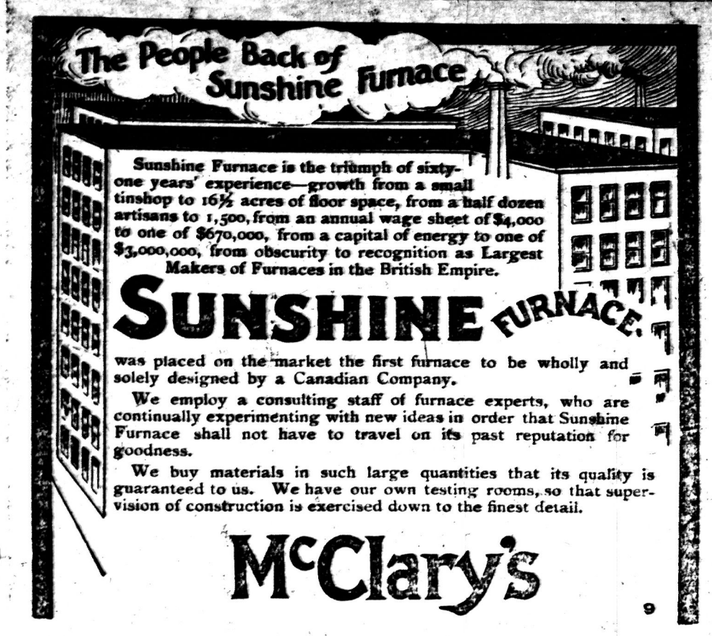

Sunshine Furnace is the triumph of sixty-one years' experience—growth from a small tinshop to 16½ acres of floor space, from a half dozen artisans to 1,500, from an annual wage sheet of $4,000 to one of $670,000, from a capital of energy to one of $3,000,000, from obscurity to recognition as Largest Makers of Furnaces in the British Empire.

SUNSHINE FURNACE

was placed on the market the first furnace to be wholly and solely designed by a Canadian Company.

We employ a consulting staff of furnace experts, who are continually experimenting with new ideas in order that Sunshine Furnace shall not have to travel on its past reputation for goodness.

We buy materials in such large quantities that its quality is guaranteed to us. We have our own testing rooms, so that supervision of construction is exercised down to the finest detail.

McClary's

An Accident Policy without Costing One Cent

BY a special arrangement with The Imperial Guarantee and Accident Co. of Canada we are enabled to make this exceptional offer to our readers. Here it is:—

We will supply you with an accident policy good for a **whole year**, same as printed below, absolutely free for

3 New Subscriptions to The Jarvis Record

or if you prefer as follows:

For 2 New Subscriptions and 25 cents in cash

For 1 New Subscription and 50 cents in cash

Present paid-in advance subscribers may participate in this wonderful offer for a cash payment of 75 cents.

No red tape. No physical examination required. YOU CAN'T AFFORD TO LET THIS OPPORTUNITY PASS. Here is an exact reproduction of policy reduced in size:

W. SERIES DISPATCH

No.

$1,000.00

THE IMPERIAL GUARANTEE & ACCIDENT INSURANCE CO. OF CANADA

HEAD OFFICE TORONTO

LIMITED ACCIDENT POLICY

This Policy Witnesses that in consideration of the warranties and statements made in the application for this policy bearing even number herewith.

Does Hereby Insure the person described in such application, subject to terms and conditions hereinafter stated, and endorsed hereon, for one year, from twelve o'clock noon, standard time, of the day this contract is dated, as follows:

A. For Loss of Life	$1,000.00
For Loss of Both Eyes, meaning entire and permanent loss of the sight of both eyes	1,000.00
For Loss of Both Hands, by actual and complete severance at or above the wrist	1,000.00
For Loss of Both Feet, by actual and complete severance at or above the ankle	1,000.00
For Loss of One Hand and One Foot, by actual and complete severance at or above the wrist and ankle	1,000.00
For Loss of One Hand, by actual and complete severance at or above the wrist	250.00
For Loss of One Foot, by actual and complete severance at or above the ankle	250.00
For Loss of One Eye, meaning entire and permanent loss of the sight of one eye	100.00

Provided such loss shall result within thirty days from date of accident from accidental bodily injuries, solely and independently of all other causes, and only if such injuries are received as follows:

1st. While actually Riding as a Passenger in a place regularly provided for the transportation of passengers within a surface or elevated railroad car, steamboat, automobile, omnibus, cab, or other public conveyance provided by a common carrier for passenger service only, and in consequence of a collision or other accident to the conveyance in which the Assured is so riding, or

2nd. While Riding as a Passenger in any Passenger Elevator in a place regularly provided for the sole use of passengers, and in consequence of an accident to the elevator in which the Assured is so riding; or

3rd. By the Burning of a Dwelling, Hotel, Theatre, Store or Barn, in which the Assured may be burned by fire or suffocated by smoke, but this clause shall not apply to or cover the Assured while acting as a volunteer or paid fireman; or

4th. While operating a Threshing Machine, Mowing Machine or Reaper; or

5th. By being struck by Lightning, Cyclone or Tornado; or

6th. By being kicked by a Horse or gored by a Bull or Cow; or

B. Should the Assured sustain injuries in the manner specified in clauses 1 and 2, which shall not prove fatal as aforesaid, but which shall immediately, continuously and wholly disable and prevent the Assured from performing each and every duty pertaining to any business or occupation, the Company will pay the Assured

SEVEN AND 50/100 DOLLARS PER WEEK

during the time of such disablement, but not exceeding six consecutive weeks for any one accident.

The insurance against death shall be payable only to the beneficiary named upon the application before referred to, or in the event of prior death of said beneficiary, or if no beneficiary is named in said application, then to the legal representatives of the Assured.

This insurance does not cover suicide, while sane or insane, nor any injuries, fatal or otherwise, resulting from vertigo or from exposure to unnecessary danger, or sustained by persons under sixteen or over sixty-five years of age; or injuries, fatal or otherwise, received while, or in consequence of having been, under the influence of or affected by, or resulting directly or indirectly from intoxicants or narcotics, or any mental or bodily infirmities, or unless sustained in Canada, the United States, Europe or Mexico. This insurance does not cover an employe of a common carrier, news company, or the Government while on duty (excepting only employes whose duties call them solely in the office and away from track, train, yard, round-house and repair shop).

Written notice of any injury covered hereunder must be given immediately to the Imperial Guarantee and Accident Insurance Company, at its Home Office, 46 King Street West, Toronto, Ontario, with names of witnesses. Any failure to give such written notice within ten days from date of accident shall invalidate all claims under this policy. Proof of claim must be made within two months after death or end of disability, and such proofs must show affirmatively that the injuries or death resulted from actual accident covered by the Policy. Suit on any claim must be brought within twelve months from date of accident. Any representative of the Company may at any time examine the person or body of the Assured in respect to any alleged injury. No recovery can be had under more than one of the above provisions, and any payment hereunder, other than for weekly indemnity, shall terminate this Policy. The Company shall not be liable for weekly indemnity in excess of the Assured's actual weekly earnings. Only two policies of this form may be issued to one person.

The maximum liability of the Company under all coupon policies, on this or similar forms, carried by the Assured named hereunder, shall in no event exceed $2,000.00 principal sum and $15.00 weekly indemnity, and should the Assured hereunder carry other insurance with this Company, in addition to insurance under said coupon policies, the total liability under all policies issued by this Company shall in no event exceed $5,000.00 death benefit and $25.00 weekly indemnity. Insurance of this Company other than the above, held by the Assured hereunder, shall be wholly void and premiums shall be refunded on demand.

The consent of beneficiary shall not be requisite to a surrender of this policy or change of beneficiary.

The Company may cancel this policy at any time by mailing notice of cancellation with its check for the unearned premium to Assured at the address given in the application.

An Agent has no authority to change or waive any of the terms or conditions of this Policy.

This insurance shall not be binding nor take effect until the Assured has written his usual signature in ink or indelible pencil in the place provided for such signature on this Policy, and also on application attached hereto, nor unless the said application shall have been mailed to the Company at its Home Office in the City of Toronto prior to the occurrence of the accident, nor in any event unless it shall have been so mailed within ten days of date of issue hereof.

This Policy covers only the accidents mentioned herein, and is not valid if issued or dated after January 1, 1912.

SAMPLE Signature of Assured ——— (Must be personally written in ink or indelible pencil) **SAMPLE**

Secretary Date ——— 19 President

☞ Pay no money to anyone for the renewal of this insurance unless a new Policy or Renewal Receipt signed by this Company is delivered

D. M. ALLEN

Fashionable Tailor.

LATEST SPRING STYLES.

COME AND SEE THEM.

MAIN ST. - JARVIS

Agent for Parker's Dye Works.

Grand Trunk Railway System

TIME TABLE

GOING NORTH

Express leave	8.20 a. m.
Passenger leave	5.55 p. m.

GOING SOUTH

Express leave	10.30 a. m.
Passenger leave	8.00 p. m.

GOING EAST

Express leave	8.16 a. m.
Passenger leave	5.59 p. m.

GOING WEST

Express leave	10.30 a. m.
Passenger leave	7.45 p. m.

International Newspaper Bible Study Club.

Suggestive Questions on the Sunday School Lesson by Rev. Dr. Linscott.

June 13th, 1909.

Heroes of Faith. Heb. xi: 1-40.

Golden Text.—Faith is the substance of things hoped for, the evidence of things not seen. Heb. xi: 1.

Verses 1-3—In what respects are faith and hope similar?

If a desirable thing is possessed by faith, does that give as much, or similar, satisfaction, as the possession of the thing itself!

What is the ground of our faith, that "the worlds were framed by the word of God"?

Why do we admire the men of faith of past years?

Verses 4, 5—Abel had a truly religious nature; now was this nature the result of his faith, or was his faith the result of his nature?

Does this record mean that Enoch's translation was directly caused by a specific act of faith, or that his general life of faith made him such a good man that God translated him without death?

Verse 6—Faith is sometimes based upon outward evidence; sometimes upon personal revelation; sometimes upon intuition, and sometimes upon composite grounds; what moral or spiritual qualities, therefore, are necessary for becoming a man of faith? This question must be answered in writing by members of the club.

Why is faith necessary in order to please God?

Verse 7.—What was Noah's faith based upon, and wherein was his faith meritorious!

Verses 8-10—What was the difference, if any, between Abraham's faith and that of the Pilgrim fathers, when they left the old country for the American land of promise?

I take it that Abraham, and the Pilgrim fathers, while in communion with God, felt a drawing to go to the rich country in the distance about which they had heard; that they took this drawing to be the voice of God; and in this faith they started out; what evidence is there that their faith was true, and that such faith is always dependable?

Verses 13-16—Why is it that all nations and peoples, in all time, so far as we have any record, believe in, and "desire a better country, that is an heavenly"?

Verses 17-19—Give from memory an account of Abraham offering up his son Isaac?

Would it be a virtue or a vice in these days, if any man should do the same thing as Abraham did?

Verses 20-31—Suppose the persons mentioned in these wonderful verses, Isaac, Jacob, Joseph, Moses and Rahab, had been lacking faith in God, in these critical moments of their lives, what would have been the difference in the results?

Does faith in God always make the present happy, and picture in glowing colors the future?

Verses 32-40—Have men distinguished for their faith always been noted for their goodness?

This is a thrilling account of the exploits of the men of faith: give me an account of the achievements of men noted for their lack of faith.

Lesson for June 20th, 1909.—Review.

MY LUCKY DAY

Mr. Thomas Wylie (Box 334), Galt, says:—"It was the luckiest day of my life when I struck PSYCHINE, for I truly believe I shouldn't be alive now but for that.

"A neglected cold was the beginning of my trouble, and what seemed to be a simple ailment, soon developed into a serious and dangerous condition. I got so low that it was scarcely possible for me to walk around, and I lost so much flesh that I looked like a skeleton. I was just about ready to 'hand in my checks,' although only 20 years of age. The medicine the doctor gave me made me worse and I got disgusted. Then I struck PSYCHINE."

"PSYCHINE did miracles for me. The first bottle gave me new life and courage, and in less than no time I began to put on flesh rapidly, and I felt I was on the high road to recovery. My appetite returned, and I 'ate like a hunter,' as the saying goes. My friends were surprised, and hardly knew me. In three months I was as strong and well as ever, and returned to work in the mill. I have not had a day's illness since. Nobody could wish for better health than I enjoy, and it is all owing to PSYCHINE. It should be in everybody's hands."

For Coughs, Colds, Loss of Appetite, Throat, Lung and Stomach Trouble, take Psychine. Druggists and Stores sell at 50c and $1.00. Send to DR. T. A. SLOCUM, Limited, Spadina Avenue, Toronto, for a TRIAL FREE.

PSYCHINE (PRONOUNCED SI-KEEN) THE GREATEST OF TONICS FOR HEALTH AND ENERGY

Brave Deed of Young Lad

A deed worthy of reporting was performed by young Roy Dennis at Cheapside on the evening of May 26. About 9 o'clock, the villagers were suddenly alarmed by the clamorous ringing of the town bell. It was discovered that a sky rocket had descended and begun a work of destruction on the roof of Dr. Sherk's barn. In a short time about fifty gathered, forming a bucket brigade, and the fire was soon extinguished. Fortunately the accident happened early and very little damage was done. Had it not been for the timely arrival of Roy Dennis, however, the barn would have been burned to the ground. The lad, who was one of the first to arrive on the scene, hastily climbed a nearby tree, and made use of an overhanging branch to swing himself out some 20 feet on the burning building. He received burns about the hands when tearing loose the burning shingles, but managed to get possession of the lighted rocket, thus removing the fire's origin. In the pouring on of water the roof became slippery, causing Roy to lose his balance and fall to the ground, miraculously escaping serious injury. This is not his first deed of the kind, as practically the some thing happened on another occasion.

To The Public

We are Agents for Parisian Sage, and We Know the Guarantee is Genuine

T. E. Morrow.

Parisian Sage, the quick-acting hair restorer, is guaranteed—

To stop falling hair,
To cure dandruff,
To cure itching of the scalp,
To put life into faded hair,
To make harsh hair soft and luxuriant,
To make hair grow, or money back.

It is the most delightful hair dressing made, and is a great favorite with ladies who desire beautiful and luxuriant hair. Price 50 cents a large bottle at T. E. Morrow's, or by express, all charges prepaid, from Giroux Mfg. Co., Fort Erie, Ont.

Western Fair, London.

September 10th to 18th

This magnificent Exhibition promises this year to eclipse all previous efforts. The Attractions which are under contract are of the very highest order and the best that money could procure. There will be several large Animals acts, "Olsen's Lions, Leopards, Bears, etc.," "Herbert's Dogs and Cats," "Herzog's Stallions," the best trained horses in the world, "The three Saytons" in their great alligator act, "The Dorden's Casting Act," "The Heras family," the wonderful acrobats, "The Holmans," "Pederson Bros.," and "The Three DeMonios" in their comedy acts, and many others. An extra effort has been made to please all who appreciate good music. In addition to the splendid band of the 7th Fusiliers, who will give two performances daily, the 91st Highlanders of Hamilton, Ontario, 41 strong, have been engaged at great expense. The "Minnesota Times" says of them after a visit to their Exhibition: "The Highlanders in their Kiltie suits are the most popular band boys who ever poured forth melody at the Minnesota Fair." All the above with the addition of a grand display of Fireworks each evening will make the strongest programme ever presented at the Western Fair.

All information given on application to the Secretary, A. M. Hunt, London, Ont.

Three persons have been killed and six injured by automobiles in Detroit since Sunday morning.

A cloudburst caused considerable damage in Oxford county Friday.

Cut Flowers

If time is given I can supply twice a day fresh cut flower in variety, beautiful sprays, or designs. Ivey of Port Dover are my floral artists I have their splendidly illustrated catalogue to select from.

IVAN W. HOLMES, Undertaker

Beef and Poultry Wanted

I want all kinds of good beef cattle, veal calves and poultry. I am still in the wholesale as well as the retail butcher business going every week to Hamilton and Brantford markets.

Cash paid for hides

CENTRAL MEAT MARKET

JARVIS, ONT.

THOS. HARRIS, PROP.

THE H. S. FALLS CO. OF JARVIS

Never Were Better Silk Values Than These

When you want silk go to the H. S. Falls Co. Is it any wonder women are passing the word around?

"Shantung all the popular shades and Black," worth 75c for 55c a yard.

"Natural Shantung" worth 50c for 33c a yard.

"Natural Shantung" worth 65c for 44c a yard.

"New Satin Foulards" most of them are double width (42 inches wide), at the yard $1.00, $1.25, $1.50, $2.00, $2.50 and $3.00. Exclusive, no two patterns alike.

Remarkable Bargains in Cotton Wash Goods

"Dress Cottons" at less than cost of making. "An overstocked importer stands the loss." Some Swiss novelty goods in exquisite fabric and colorings.

$1.25 and 1.35 Fancy Swiss Novelties only 50c a yard. These are 44 inches wide.

75c Fancy Swiss Novelties, only 37½c.

50c Fancy Swiss Novelties, only 25c.

At 6c a yard, five hundred yards of fancy dress Muslins and Lawns, worth up to 20c a yard. Choice for 6c a yard.

50c Colored Voils
50c and 75c Fancy and Plain Alpacas
50c and 75c All Wool Delaines

These are 40 to 45 inches wide. One table full of the above. Your 25c, 25c, 25c a yard.

Very Attractive Showing of White Wear

The advent of warm weather is the time most folks take to get full summer supplies of Cotton Underwear. You will find values and assortments best at this store.

White Petticoats at 65c to $5.00.
White Drawers at 22c to $2.50.
White Night Gowns at 35c to $4.50.

Dainty Shirt Waists

They are so pretty and reasonable you will buy two or three of them. "Lingerie Waists" and "Tailored Waists" each $1.00, 1.25, 1.50, 2.00, 2.50, 3.00, 3.50, 4.00, 4.50 and 5.00.

Cool Separate Skirts for Warm June Days

White Duck, Chambra, Rep and Ottoman at $1.50, 2.00, 2.50, 3.00, 3.25, and 3.50.

Colored Wash Skirts at $1.50, 2.00, 2.50, 3.00 and 3.50.

Those $7.00 Skirts for $5.00

Sorry they did not reach us in time for last Saturday's selling, however, we have them now. Made from Panama and all-wool Venetian. Lovely styles in Black, Navy, Myrtle, and Brown, you should see them at $5.00.

Girls' Parasols at 15c Each

On sale 20 dozen girls' fancy and plain White, Pink and Sky Parasols. Natural wood handles. Good strong frames, going at 15c each.

(200) Two Hundred Womens Umbrellas

Extra size 26 inch, all warranted paragon frames. Pretty handles.

$1.00 Umbrellas for 69c.
$1.25 Umbrellas for 98c.
$1.50 Umbrellas for $1.19.
$2.50 Umbrellas for $1.95.

Why? Turning into quick cash an excess stock from the best Umbrella maker we know of.

"Bedspreads" A Chance for Hotels and Boarding Houses at 69c Each

These are heavy honey comb, fringe all around, size 2 by 2½ yards, special $1.00 value. Fifty of them on sale this week 69c each.

A Clearance of Handsome Floor Rugs

We believe that people only need to know about the Rugs to buy them.

But to know them as we would like you to you must see them for yourself.

One only heavy Wilton Rug, 9 feet by 13 feet 6 inches, worth $40.00. Clearing at $25.00.

One only heavy Wilton Rug "one small stain on this rug," worth $40.00. Clearing at $25.00. Size 9 x 10 feet 6 inches.

One only heavy Wilton Rug, 9 x 10 feet 6 inches, worth $35.00. Clearing at $22.00.

One only $25.00 Axminster Rug. Clearing at $16.00. Size 9 x 9 feet.

One Wilton Rug, 4 feet 6 x 7 feet 6 inches, worth $12.50. Clearing at $9.00.

4 English Velvet Rugs 4 feet 6 x 6 feet 6, worth $7.50. Clearing at $5.25.

Brussels Carpets Bargain

300 yards of $1.25 English Brussels Carpet on Sale at 75c a yard. The time to come for bargains is when they are advertised.

An Event in Leather Hand Bags

A little house cleaning in the Leather Hand Bag stock brings to light these real good bargains. Every bag perfect and correct in shape, but stock is too heavy is reason for below.

75c Leather Hand Bags for 39c.
$1.25 Leather Hand Bags for 62c.
$1.50 Leather Hand Bags for 75c.

Trimmed Hats $2.50 Worth up to $5.00
Trimmed Hats $3.75 Worth up to $7.50

If some one should turn you loose in a $5.00 Millinery Shop and invite you to take your choice for $2.50 wouldn't you call it a chance worth taking?

That is practically what we are doing this week.

Women won't be able to buy them fast enough when they see them. Full of snap, dash and style every one of them.

Trimmed Hats worth up to $5.00 for $2.50.
Trimmed Hats worth up to $7.50 for $3.75.

THE H. S. FALLS CO. OF JARVIS LIMITED