Pumpkin Pie; Seven Kinds

1—To make four large pies take two quarts of stewed, mashed pumpkins and mix it with one quart of rich milk, six eggs beaten together, one and one-half cups of light brown sugar, one tablespoonful of cinnamon, one teaspoonful of allspice, one teaspoonful of salt, one-half teaspoonful of ginger, one-half of nutmeg, grated, and the juce of one lemon. Beat together thoroughly. Pour it into the four crusts and bake in a moderate oven. Be sure to have all ingredients for the pie crust as old as possible before rolling it out.

2—To make one pie rub through a sieve cooked pumpkin enough to make two cupfuls. To this add a small cup of sugar, a saltspoon of salt, one teaspoon of cinnamon and one of ginger and a pint of hot milk. Mix throughly. When cold stir in two well beaten eggs and fill a pie plate which has been lined with good rich paste. It will require three-quarters of an hour to bake.

3—Steam and strain through enough pumpkin to make one and one-half cups. To it put two-thirds of a cup of brown sugar, one teaspoon of cinnamon, one-half teaspoon of ginger, one-half teaspoonful of salt, two eggs, one and one-half cups of milk and a half cup of cream. Mix ingredients in order give and bake.

4—Make the pie crust and roll thin. Line a deep pie dish. With a pint of stewed pumpkin and a tablespoonful of melted butter stir in two well-beaten eggs, a half cupful of sugar and one-half teaspoonful of ground ginger and one-half pint of milk. Pour into a crust and bake.

5—The first ingredient for this pie is a cup and a half of pumpkin which has been made very dry. Add to it two cups of milk, one beaten egg, a large half-cup of brown sugar, a teaspoonful of cinnamon and half a teaspoonul, each, of salt and ginger. Line the pie tin with pastry, fill with the mixture and bake in a slow oven until it is brown on the top.

6—Add the beaten yolks of four eggs and one cupful of white sugar to two cupfuls of pumpkin which has been put through a colander. With this mix a quart of milk, one teaspoonful of cinnamon, mace and nutmeg, mixed, and the whites of the eggs, beaten stiff. Line a very deep pie dish with a good paste. Cut slashes in it here and there. Stir the pumpkin custard well from the bottom and put it into the pastry. Bake in a steady oven.

7—Into a quart of stewed and strained pumpkin stir a quart of granulated sugar, cinnamon and nutmeg to taste, and, last of all, five eggs, well beaten. Mix thoroughly and pour the mixture into a deep pie plate lined with puff paste. Bake in a good oven until the pumpkin custard is set. Eat cold. Canned pumpkin is used in the same way and is almost as good as the fresh.

$1,000 REWARD

For information that will lead to the discovery or whereabouts of the person or persons suffering from Nervous Debility, Fits, Skin Disease, Blood Poison, Genito Urinary Troubles, and Chronic or Special Complaints that cannot be cured at The Ontario Medical Institute, 263-265 Yonge Street, Toronto.

W.C.T.U. AND MISS WYLIE.

(Ottawa Free Press)

Because they cannot endorse the latest methods of the militant suffragettes, the W. C. T. U. in convention at Renfrew "do not approve of invitig issM Wylie" to address them. Would it not have been better for the W.C.T.U. ladies to have tak en the opportunity of learning from Miss Wylie's own lips just what the "latest methods" of the militant suffragettes are, without withholding their endorsation?

The Free Press ventures to say that after the W.C.T.U. ladies had heard iMss Wylie's explanation they would have a very different impression to that which they received from newspaper despatches of the aims and objects and tactics of the English suffragettes.

And even supposing that they could not approve of the principles or the methods, the W.C.T.U. delegates would find in Miss Wylie a striking object lesson in true devotion to a cause. The loss is the W. C. T. U.'s.

Dr. Morse's Indian Root Pills

owe their singular effectiveness in curing Rheumatism, Lumbago and Sciatica to their power of stimulating and strengthening the kidneys. They enable these organs to thoroughly filter from the blood the uric acid (the product of waste matter) which gets into the joints and muscles and causes these painful diseases. Over half a century of constant use has proved conclusively that Dr. Morse's Indian Root Pills strengthen weak kidneys and 41

Cure Rheumatism

THE FACETIOUS OPERATOR.

(Harper's Weekly.)

"I say, mister," said the cadaverous man, entering the telegraph office, "could you trust me for a telegram I want to send my wife? I'll pay you to-morrow."

"Sorry, sir," said the operator, "but we are terribly rushed these days and there isn't a tick in the office that isn't working overtime as it is."

Minard's Liniment Cures Distemper.

QUITE RIGHT.

"What did Noah live on when the flood went away and the food in the ark was all gone?" asked a Sunday school teacher of her class.

"Dry land!" squeaked a little girl, after the others had given up.—Woman's Home Companion.

The perfect home-maker should have a place among the angels—but just a bit higher than the players of harps.—Florida Times-Union.

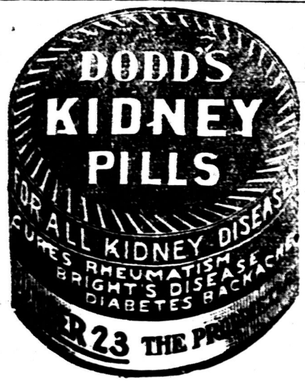

NEWEST FAD IN FACE WASHING.

(By a Physician)

Some things are so simple no one ever bothers with them.

The new way a few of the beauty-seeking girls have been face-washing lately is one of these. This fad which is quite sensible enough to be a fashion is washing with ICE.

A clear skin depends on a good circulation. But in spite of the various beauty lotions and beauty talks and beauty systems, few women ever do any thing much to bring their own natural color to their faces.

The ice acts on the blood, quickening the circulation and shows its effect on the skin.

This little plan may be just what is needed to make your face wear that bright color which you so much envy in the face of your friend.

Each morning, after taking a little ten-minute exercise to wake you up, get a small piece of ice and wash your face with it. Go over every part of face and neck until the ice is entirely used. As the ice, to begin with, should be about half the size of your fist, you will see that the chilling will be pretty thorough.

When the ice is melted, rub the face briskly with a Turkish towel until it is quite dry.

For a few minutes the face is red like a frost bitten apple, then that fades away into a nice color.

The ice not only helps the circulation but it acts as a tonic on the muscles.

It takes away that distressing sagging of the face which is likely to follow a long period of hot weather.

If you have been obliged to spend the summer in the city try a bit of ice, out of the refrigerator, instead of an expensive face tonic which may do more harm than good.

TIME CURES ALL THINGS.

(New York Herald.)

In the days when Mr. Lincoln was practicing law he was not overcareful of his dress. This was partly due to scarcity of funds, and it was sometimes months before he could purchase a new suit of clothes.

A friend encountered him leaving a clothing store with a new coat on.

"Got a new coat, Abe?" he asked after the greetings.

"Yes," said Mr. Lincoln; "it appears so."

"But it's a little short, isn't it?" asked the friend.

"Yes, perhaps it is," said Lincoln; "but it will be long enough before I get another one."

THE POULTRY REVIEW

PUBLISHED MONTHLY

SUBSCRIPTION . . $1.00 PER YEAR

Brimming over with useful information for beginners and old hands. Makes a very acceptable and instructive Christmas gift. SAMPLE COPY UPON REQUEST.

HERBERT HALL, 405 Mary St., Hamilton, Ont.

HORIZON AND SKY-LINE.

Many persons make the mistake of confusing the horizon with the sky line. The horizon is the edge of the horizontal circle that is always level with your eyes no matter where you are. Even if you were down in a coal mine that would be your horizon and no matter how high up a mountain you may go the horizon always goes up with you, an effect that is very astonishing to children that see it for the first time.

The sky line is the place where the sky meets the earth or the water and if you see a man standing on the edge of a hill some distance away you should not say he was away off on the horizon, because he is on the sky line. It is only at sea that you have a certainty of seeing the horizon.

A WINDSOR LADY'S APPEAL

To All Women: I will send free with full instructions, my home treatment which positively cures Leucorrhoea, Ulceration, Displacements, Falling of the Womb, Painful or Irregular Periods, Uterine and Ovarian Tumors or Growths, also Hot Flushes, Nervousness, Melancholy, Pains in the Head, Back or Bowels, Kidney and Bladder troubles, where caused by weakness peculiar to our sex. You can continue treatment at home at a cost of only about 12 cents a week. My book, "Women's Own Medical Adviser," also sent free on request. Write to-day. Address Mrs. M. Summers, Box H. 8, Windsor, Ont.

There's Always a Fly in the Ointment

PROFESSIONAL.

An editor's little boy had picked up much of his father's professional vocabulary. After his father had explained the meaning of the word "hereditary," he considered the matter thoughtfully for a moment. "I see," he said; "it's a kind of 'continued in our next.'"

It is not necessary to light a candle to see the sun.—Algernon Sidney.

Dear Friend, we are giving away FIVE THOUSAND of these Beautiful Seamless

SILVERINE PEPPER SHAKERS

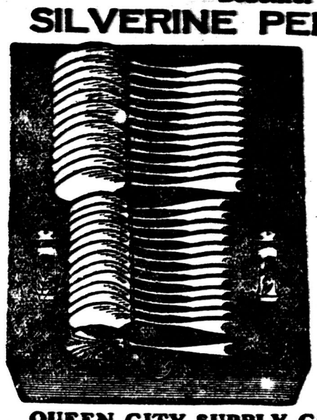

Do you want one? It will only cost you a cent for a post card to send for it. You had better send the post card to-day as the demand will be enormous, and our generosity may wane. We do this to quickly advertise Dr. Brain's Famous Laxa-Tonic Tablets, the Great Blood and Nerve Medicine, a reliable remedy for Constipation, Biliousness, Nervous Headache, Neuralgia, Rheumatism, &c. If you will send us your name and address, plainly written, we will send you the Beautiful Seamless Silverine Pepper Shaker and also 12 boxes of Dr. Brain's Laxa-Tonic Tablets to introduce among your friends and sell for 25c. per box. With each box you give a premium coupon which entitles the purchaser to receive FREE a beautiful piece of jewelery or silverware. This helps you to sell the pills very rapidly. Return the $3.00 and we will send you a Salt Shaker, a companion piece to the one we send with the pills. We also send you 12 Tablespoons, 12 Teaspoons and 1 Sugar Shell. These spoons are the artestic shell design with beaded edge. Each piece is stamped on the back in cut letters "Silveroid," so that you know you are getting the genuine article. Twenty-seven Pieces—count them. Twenty-seven Pieces of Beautiful Tableware, and we send them all. Remember the Pepper Shaker is yours to keep whether you sell any pills or not.

QUEEN CITY SUPPLY CO., Dept. 400 Toronto, Ont.

HANDSOME WATCH FREE.

A Gents' or Ladies' Solid Gold Watch costs from $25 to $50. Do not throw your money away. If you desire to secure a Watch which to keep time and last well will be equal to any Solid Gold Watch send us your name and address immediately and agree to sell 10 boxes only of Dr. Maturin's Famous Vegetable Pills at 25c. a box. They are the greatest remedy on earth for the cure of poor and impure blood, indigestion, headaches, constipation, nervous troubles, liver, bladder and kidney diseases, and all female weaknesses; they are the Great Blood Purifier and Invigorator, a Grand Tonic and Life Builder. With the Pills we send 10 articles of jewelry to give away with the pills—this makes them easy to sell. This is the chance of a lifetime. Do not miss it. Send us your order and we will send you the 10 boxes, post paid. When you have sold them send us the money ($2.50) and we will send you

A GENTS or LADIES WATCH

the same day the money is received.

We are giving these beautiful Watches to advertise our Remedies. This is a grand opportunity to secure a valuable Watch without having to spend a cent. And our Watch is a stem wind and stem set and not the cheap back wind article generally given as premiums. Send for our pills without delay. Address

THE DR. MATURIN MEDICINE CO. Watch Dept. 20 Toronto, Ont.

IN FURS.

There are huge muffs.
There are very long stoles.
There are the merest neck bands.
Hats are covered and trimmed with fur.
Furs are combined, often with the most striking results.
Other combinations are very unobtrusive, say, mole with seal.
Cuffs and collar of fur trim some very modish new skirts.
Big fur buttons and even buckles are features of some clever and novel creations.

A Successful Treatment

Mrs. Edward Kennedy, of Meriden, Conn., 40 years old, was advised by her Physician to try Dr. Martell's Female Pills, she did so with wonderful results. Thousands of others would say the same. 20 years the standard, at your Druggist.

THE WOMEN KNEW BEST.

"Fourteen years ago I lived in Des Moines and the town started to buy its waterworks from the private corporation that owned them. The proposition involved issuing bonds, so the women got to vote on it. Their ballots and those of the men were put into separate ballot boxes, and consequently could be counted separately.

"The town was to get the waterworks for $850,000, which was cheap. Well, the women gave a snug majority of their votes for buying, the men gave a slightly larger majority against buying, and the proposition was voted down.

"Now, with the water system badly run down and intrinsically worth very little more than then, the town is trying to figure out a way to scrape up $2,500,000 to buy those same works! Occasionally it walks around behind the town hall and kicks itself earnestly for a spell, just to remind itself what a fool it was because the men didn't have as much sense as the women when that other vote was taken! Don't tell me the women haven't sense enough to vote. I've seen 'em try it."—From Farm and Fireside.

Corns Dissolved Away By Painless Remedy

No pain, no cutting, no plasters, no pads to press the sore spots. Putnam's Corn Extractor makes the corn go without pain. Just apply according to directions and you can then forget you ever had a corn. Just as good for callouses, warts or bunions. It removes the cause and thereby effects a lasting relief. Putnam's Painless Corn and Wart Extractor—the name tells the story—price 25c. per bottle. Sold by druggists.

BLONDES GETTING SCARCER.

Scientists are taking a gloomy view of the future of the blonde. Not only are fair people become fewer, but, if this is not a paradox, they are also becoming darker. The future promises to bring us nothing more interesting than the "whitey browns" of humanity.

To preserve our blondes is scientifically possible, but their continuance would make an end to the progress of civilization. All or nearly all, the conditions of modern life tend to encourage brunettes. For so many decades have passed there will probably only be rare examples of women who are divinely fair and their position may not be as enviable as the charitable are inclined to expect.—Lady's Pictorial.

Minard's Liniment Cures Garget in Cows.

CARBOLIC SOAP.

Shave and melt a bar of mottled Castile soap. The melting is best done in a water bath so there will be no scorching. Beat into the melted soap, a little at a time, half a pint of carbolic acid solution of fifty per cent. strength. Keep on beating, with the soap still in the water bath, for at least a quarter of an hour. Mould into small cakes or balls and let stand a month in a dry place. Suds made from this soap, or scrubbing with the soap itself, will disinfect glass, pottery and metal. With wooden vessels burning is the thing. Carbolic soap suds, however, will destroy germs in woodwork if they are applied to it boiling hot.

Minard's Liniment Cures Diphtheria.

"The paper says we may now expect some sticky weather," quoth the court jester. "What paper?" demanded the King. "Fly paper," replied the jester, quickly donning his armor.

CATS' TREATMENT OF A MOUSE.

Elle is a white cat of a sleek, well-fed self satisfied variety. Her home is in Montclair, N. J.

The other evenig an unwary mouse, foraging for a late supper, ventured too near the sleepig cat. Elsie, gourmand that she was, may have been dreaming that very moment of a banquet at which the most delectable dish was composed of plump, milk fed mice. At any rate her sense of smell was active and she awoke, sprang forward and seized the intruder.

But she did not devour him immediately. All night long she guarded him and amused herself at her trembling victim's expense. In the morning she led the prisoner to her saucer of cream and permitter him to drink all he would.

When the mouse had gorged himself and possibly had renewed hope of escape, Elsie, the cruel, once more pounced upon him. This time she devoured her victim.

Then delicately washing her face, she folded her paws, curled herself up in the corner and apparently slept the sleep of those possessed of untrammeled consciences.

Send your Raw FURS to John Hallam

Sixty Thousand trappers now send us their Raw Furs. Why not you? We pay highest prices and express charges, charge no commission and send money same day goods are received. Millions of dollars are paid trappers each year. Deal with a reliable house. We are the largest in our line in Canada.

FREE Our "Up to the minute" Fur quotations and the last Edition of HALLAM'S TRAPPERS GUIDE, a book of 96 pages, mailed FREE. Write to-day to John Hallam, Mail Dept. 81, TORONTO, 111 Front St. E.

OUR PRECISE ARTIST.

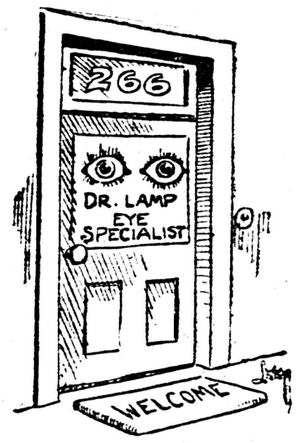

"His eyes were glued to the door."

SHOULD MARRY A MINISTER.

(Exchange)

"If I were a minister's wife," said the lady to the cab, why she would do, and not to be overheard, "you may rest assured I should take an interest—an active interest—in his sermons and work. I should say to him, Richard, if you want to make an effect, make it shorter and larger preach short! If you want to draw tears to the eyes, look down, and the other, preach short! Always preach short! But, Richard, have something to say, always! Condense, condense, and condense, and then have an air about you as if time were worth something and you could not afford to lose a minute of it! If on a Sunday morning he seemed to be in an extra amiable mood, I would venture to say, 'Richard, dear, don't be all day in giving out your notices! Don't blink over them and clear your throat and go poking along through them as if you had never seen them before and were pondering them in your mind as you call attention to them! Don't, I beg you, Richard, read them straight forward, and then say them all over again backward! There is nothing so tiresome!' I am not sure but some Sunday I should say, 'Richard, if you get the least mite tedious to-day I shall fuss with my bonnet-string as a warning! And when you say "In conclusion," don't for pity's sake go on until you reach a "Finally," and afte rthat "One word more," or "Just another thought." I do think it is such a mistake to try to tell all one knows in one sermon."

Just then the auditor was obliged to leave the car, but he could not help exclaiming to himself, "What a sensible woman!" It is to be hoped that some day this sensible woman will marry a minister.—Selected.

KNOWS BOTH SIDES.

(Guelph Herald)

Col. Roosevelt has now realized what it is for people to go hunting big game.

UNIFORMITY IN CANADIAN DAIRY PRODUCTS.

A few month ago there was held at Ottawa a conference of dairy experts and officials from all parts of the Dominion. The meeting was called by the Minister of Agriculture for the purpose of endeavoring to perpetuate the uniformity of the quality and character of Canadian cheese and butter that has been responsible for the success of Canadian dairying. As pointed out by the Dairy and Cold Storage Commissioner, who presided over the Conference, many things come up in the practice of dairying over which slight differences of opinion may arise, so that it seems desirable to bring together from time to time those in charge of dairy schools, and the chief instructors, in the various Provinces, to discuss methods and practices, in order to arrive at some agreement as a body of dairy advisors. The Conference lasted two days, during which time many matters of importance were taken up and freely discussed. Som of these were the pasteurization of whey, factory refuse in relation to tuberculosis in hogs, testing and grading cream at cream gathering ceameries, whey butter, methods of paying patrons of cheese factories, and other subjects relating to the production of butter and cheese. For the information of buttermakers and cheesemakers, and others interested in dairying, there has been printed a verbatim report of the proceedings of this Conference. Copies may be procured by applying to the Publications Branch of the Department of Agriculture at Ottawa.

AN ELECTRIC SWINDLE.

The Electrical World states that a man has recently been making the rounds of Southern Indiana reaping a good harvest by selling an attachment to electric light circuits, which re represented would give a saving of 25 per cent. on light bills when connected between the meter and the lights. He collected $15 in advance from each customer. His so-called machine was an ordinary 4-inch junction box with two wires passing straight through it, the box being filled in with cement.

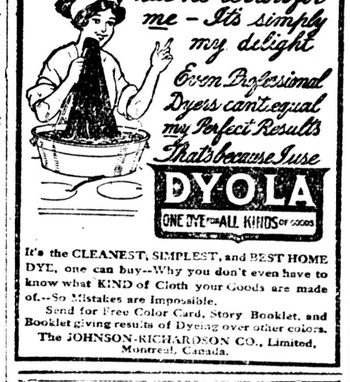

It's the CLEANEST, SIMPLEST, and BEST HOME DYE, one can buy--Why you don't even have to know what KIND of Cloth your Goods are made of.--So Mistakes are Impossible.

Send for Free Color Card, Story Booklet, and Booklet giving results of Dyeing over other colors.

The JOHNSON-RICHARDSON CO., Limited, Montreal, Canada.

WHAT IS A CARAT?

You have probably often heard of the word carat applied to jewelry an such things, but perhaps you do not know that it had an entirely different meaning when it is used for a ring and for a diamond in the ring.

The jeweller tells you that the ring or your watch case is 18 carat gold and you have an idea that it must be pretty good, as you have never heard of any that was over 20 or 22. What the jeweller means is that eighteen twenty-fourths of the ring is pure gold and the rest is copper.

Pure gold is 24 carats fine and would be too soft for everyday use, so it is mixed with an alloy to make it harder. The best alloy known for this purpose is copper, as it interferes very little with the color of the gold.

If a ring is only 14 carat that means that nearly half of it is copper, and many that are sold for that are not eve 14 carats. In England all such rings are stamped to show exactly what they are.

But when we come to the diamond in the ring and the jeweller tells us that it is two carats or one and a half he does not refer to the pureness of the stone at all as he did when speaking of the gold, because a carat is a weight when spoken of in connection with a diamond.

Precious stones are weighed by Troy weight, which runs 480 grains to the ounce and a carat is only about three and one fifth grains.

Minard's Liniment Cures Colds, Etc.

THE LAND OF PROMISE.

It is announced that 1000 Jews are to locate in Saskatchewan and the land agents are more than ever convinced that Canada is indeed the Promised Land.

TOO COMMON.

In these days four or five lines in the newspapers are sufficient to chronicle the elimination of another aviator.

Women are still used to being courted by liars.

ISSUE NO. 46, 1912

HELP WANTED.

WANTED—EXPERIENCED DINING room girls; highest wages; permanent position. Apply Waldorf, Hamilton.

LEAN HANDS, AND EXPERIENCED wood shaper, steady work. Boeckh Bros., Limited, 164 Adelaide street west, Toronto, Ont.

REPRESENTATIVE WANTED IN every town to sell the Mandolin Harp. easy to play, big money for hustlers. Piano-Harp Company, 269 College street, Toronto.

BOYS ABOUT 17 FOR FACTORY, steady work. Boeckh Bros., Co., 164 Adelaide street, West Toronto, Ont.

AGENTS WANTED.

AGENTS WANTED IN EVERY town to sell the Alca Junior Vacuum Cleaner; retails for $3.95; rapid seller; big commission. A. Hills, 1,039 College street, Toronto.

FOR SALE.

GENERAL STORE BUSINESS FOR sale; stock about six thousand; at rate on dollar; good town; Essex county; clean, staple stock; best reasons for selling. L.L. Barber, Essex, Ont.

FOR SALE—HOTEL BUSINESS. AN A1 opportunity—license, equipment, furnishings, goodwill, stock, etc., principal house and trade Counties Lennox and Addington—8 years' present successful management. Investigate. Campbell House, Napanee, Ont.

FARMS—152 acres, two miles from Ekoba, second station from Sault Ste. Marie, 5 acres cleared, house barn, stable splendid soil. Apply J. Burlingham, Crewsons Corner, Ont.

SECOND-HAND TINNERS' TOOLS for sale. Apply to the W. W. Chown Co., Limited, Belleville, Ont.

TUBERCULOSIS OF THE SPINE.

(By A Physician.)

Many inquiries are made as to the symptoms of tuberculosis of the spine. The most prominent symptom is pain. This pain is due to pressure on the nerves. It may be felt some distance away, down the leg, where it is called sciatica, or in the abdomen.

The muscles near the affected bones are held rigid. Jarring increases the pain, and it is an attempt to prevent this that causes the muscles to stiffen.

Later the spine twists.

A good doctor catches the disease before there is much deformity. A careless one may treat the disease as rheumatism or sciatica for a long time.

The cause is infection with the tubercle bacillus, very frequently through milk.

The treatment includes rest in bed for a time, forced feeding, proper braces, a tonic, plenty of out of door life and tuberculin.

X-ray shows the diseased bone; the deformity and the abscess when there is one.

Minard's Liniment Co., Limited.

Gentlemen,—I have used MINARD'S LINIMENT on my vessel and in my family for years, and for the every day ills and accidents of life I consider it has no equal.

I would not start on a voyage without it, if it cost a dollar a bottle.

CAPT. F. R. DESJARDIN,

Schr. "Storke," St. Andre, Kamouraska.

The Soda Bath.

BY A PHYSICIAN.

A hot bicarbonate of soda bath is a splendid variation from the regular thing in baths. Try one about once a week. You will find it refreshing.

Disolve three heaping teaspoonfuls of baking soda in eight quarts of hot water. Sponge the body with the solution; then rub down till the flesh is pink.

HOT MILK ICING.

Scald one-half cupful of milk and then mix into it enough confectionery sugar to make an icing that can be easily spread. Add one-half teaspoonful vanilla extract. When it is firm decorate with yellow icing.

Sweater Suits for Youngsters.

Sweater suits for small boys and girls show a basket weave border, which decorates the small toboggan cap, the coat sweater, and the leggings.

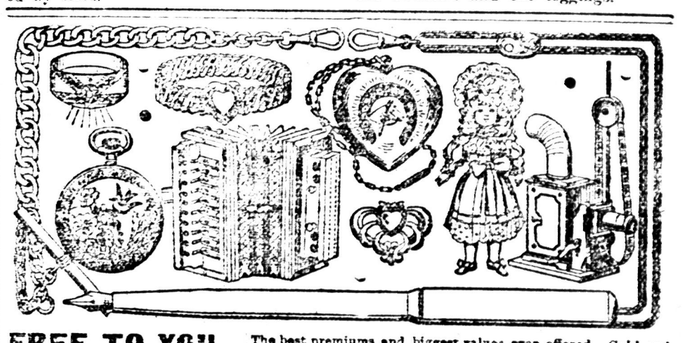

FREE TO YOU.

The best premiums and biggest values ever offered. Gold and Silver Watches, Gem set Rings and Brooches, laughter-producing Moving Picture Machines, finely decorated Tea Sets, Silverware, Accordions, Lovely Dressed Dolls and many other beautiful premiums given FREE for selling our high class Gold Embossed Picture Post Cards at 6 for 10c. Our cards are the very latest designs in Floral, Birthday, Holiday, Views, Comics, &c., in artistic colors and of such superior quality that you will have no trouble selling them.

● JUST SHOW THEM AND TAKE IN THE MONEY. ●

You can win any of these splendid premiums by selling $3.00 worth and upwards, and if you will write today you can also win one of the Extra Premiums we are giving to those who are prompt. Send us your name and address, plainly written, and we will forward you a package of cards and our big premium list. We get a great many repeat orders from our customers. Why? BECAUSE OUR PREMIUMS ARE THE BEST. COBALT GOLD PEN CO. Dept. 100 Toronto, Ont.

FREE---WATCHES---FREE

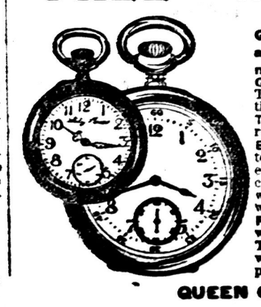

LADY'S WATCH--A little beauty, with Polished Gunmetal Cases, Gold Bow and Crown, Stem Wind and Set, Gold Hands. Gent's Watches, either Gunmetal or Polished Nickel Cases, Stem Wind and Set, Gold Bow and Crown, special glass protected works. These are the latest and best Swiss models and we give them FREE for selling 12 boxes of Dr. Brain's Laxa-Tonic Tablets at 25c per box. These famous tablets are a reliable remedy for Constipation, Dyspepsia, Torpid Liver, Biliousness, Nervous Headache. They cleanse the system, relieve that tired feeling and make rich, red blood. With each box you give a premium coupon, which entitles the purchaser to receive FREE a beautiful piece of jewelry or silverware. This helps you sell the pills very quickly and win your watch. We are giving away 5,000 Beautiful Silverine Pepper Shakers absolutely FREE, without any condition whatever, to the first ones who answer this advertisement. The demand will be enormous, so if you want a pepper shaker we would advise you to write at once and we will send you the pepper shaker with the pills.

QUEEN CITY SUPPLY CO., Dept. 500, Toronto, Ont.

SUNDAY S
LESSO

LESSON VII.—N

The Great Question.

Commentary—I. Pete
27-30). 27. Went out
disciples went in a no
tion from Bethsaida, w
ed a blind man, along
Jordan. He sought re
of the most importan
earthly ministry. "Th
beautiful district whi
journeyed is illustrated
it is the only district o
a recent traveller fou
of the wilderness" (Psa
on Philippi—The ancien
ons from the pagan di
city was rebuilt by H
named it Caesarea, in h
Caesar. It was
Philippi, or Philip's
distinguish it from
Mediterranean. This
yond the region of
and the farthest north
nayed. Whom do men
—The question was as
the opinions of the disc
pare them for the grea
presented. 28. They
ous opinions were held
that he was an extra
age. Some said John
returned to life. Some
Elias (the Greek form
was to be the forerun
siah; and others said h
prophets, that is, one
phets risen again (Luk
pears that the thought
the Messiah did not pr
people. Whom say ye
was a natural question
point. Jesus would no
ciples declare how the
pressed by his teaching
his personal influence.
—Peter was the spoke
ciples, not only on th
generally. His impulsiv
quickness of apprehens
practise. It is thought
oldest of the twelve.
answered the question
pressed the sentiment o
are the Christ—Christ
word for "anointed," a
Hebrew for the same
no hesitancy and no
declaration was positiv
Matthew adds the wor
the living God" (16:16
the nature of Jesus in
the Godhead. There is
this statement the fact
as the former stateme
office, as the Messiah
'living God,' was com
Jews, not merely to
hovah from idols, but
his character as a per
enters into sympathet
the soul of man."
confession contains the
Christian doctrine. 30.
The time for his full m
not yet come, and he
provoke the Jewish m
man envy, by permittin
announce him as the
world.
II. Christ's prophecy
resurrection (vs. 31-33)
to teach them—The qu
the answer given prepa
Jesus to declare plainly
the truth, that he mus
and be raised again in
his great mission. He
uratively of his death
Baptist had called him
who would take away
world (John 1: 29).
"Destroy this temple, a
I will raise it up" (Jo
Nicodemus he had said
Man must be lifted up
had told the disciples
groom" would "be tak
(Matt. 9: 15). He had
gogue at Capernaum
would be given for the
(John 6: 51). Now in

Chapp
AND
Cold-Sc

Are your hands cha
or sore? Have you
which open and bleed
in drawn tight? Have
sore, frost bite, chilblain
place, which at times m
for you to go about y
duties? If so, Zam-Buk
relief, and will heal the
skin. Anoint the sore p
Zam-Buk's rich healing
sink into the wounds, e
ing, and will heal quick

Mrs. Yellen, of Portlan
hands were so sore and
was agony to put them
When I did so they wo
burn as if I had scalded t
quite unable to get relief
I put on them until I t
and it succeeded when
failed. It closed the bi
one case, soothed the infla
in a very short time heal

Zam-Buk also cures chafing, eczema, piles, ulcers, festering sores and boils, abscesses, pimples, cuts, burns, bruises, scalds, ringworm and sores, or post free from Zam-Buk Co., Toronto. Price 50c a

Zam-B