OTICE TO

rmers!

ve secured a first harness maker ish to announce am prepared to rders for all kinds rness, single or e, all hand made, guaranteed first tock.

J. COONAN

IS, - - - ONT.

M. ALLEN

ionable Tailor

and agent for

ailoring Co., Toronto.

samples and get prices and Worsted Suitings d Overcoatings.

aking a specialty of

& PRESSING CLOTHES

runk Railway System

ME TABLE

on	Departs	7:40 a.m
on	"	8:20 a.m
on	"	5:20 p.m
mps	"	10:35 a.m
mas	"	8:43 p.m.
ld Junction	"	8:15 a.m
ld Junction	"	5:50 p.m
ever	"	10:55 a.m
ever	"	8:43 p.m
ven via Pt Dover and		
on	Departs	7:10 p.m

t This Out

our fare to Hamilton on an account of $10.00

RED L. WILLIAMSON,

Dentist,

st of King St. Station

Hamilton.

RODGERS

—FOR—

g & New Handmade

and Shoes.

RODGERS,

ARVIS, ONT.

Agent for

ers Wallpaper Co.

Our Samples.

. G. Glass,

EXPERT

rgan Tuner & Repairer.

113 Tisdale St., N.

ilton. - Ontario.

orders at The Record of-

Phone 37.

TENTS

MPTLY SECURED

ries. Ask for our INVEN-

SER, which will be sent free.

HON & MARION,

iversity St., Montréal.

bing

Rates !

UR

LUBBING

RATES

PAGE

EIGHT

FURNITURE

Special Values In All Kinds Of Goods

Big Values For Small Money

It will pay you to call and see me and let me show you and give you prices.

Chairs of all kinds:—Rockers, leather upholstered and Oak Roll Seats, Reid and Rattan.

Fancy Parlor Tables, Library Tables odd pieces of all kinds.

Remember the up-to-date Furniture Ware Rooms, Main Ss,

HOLMES THE FURNITURE MAN

ERIE PHONE 30 FUNERAL DIRECTOR

Patriotic Novelties

The Allied Playing Cards can be had at the Record Stationary Store.

FLAGS—Union Jack and Dominion Flags from 5c to 25c.

We also handle the Modern Chart of the Royal Family. Just what should be in every home; every school should have one.

Call and See them.

The RECORD STORE

JARVIS. Phone 37

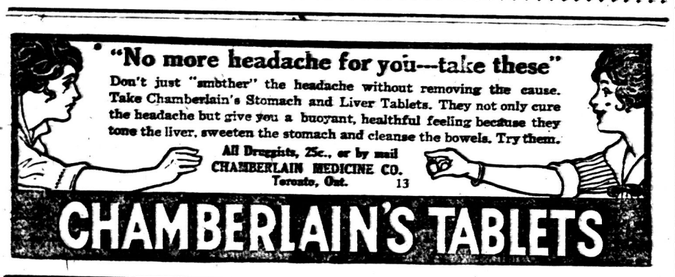

! A BARGAIN !

TO NEW SUBSCRIBERS--From now until January 1, 1917, for $1.00

Don't Miss This Bargain

The Customer is Always Right

THIS is the text or motth of a great and famous department store in Chicago. It is an assertion of the customer's place of supremacy in the relation between buyer and seller.

Any retailer who slights his customer is committing business suicide. The customer wants those who serve him or her to use the newspaper as a vehicle for their announcements of goods or service.

This is the modern and right idea. Newspaper advertisements give desired business news in the right place and at the right time. To ignore your customer's wishes in this matter is to commit a costly mistake—far more costly than newspaper space.

To the Merchants of Jarvis

Keep your eyes on your customers and humor them. It pays to do so. Keep very close to them—by means of advertisements in the Weekly Record.

FOLLOW LEADERS

The Jarvis Record

ISSUED WEDNESDAYS.

Subscriptions.—One dollar per year strictly in advance; if not paid in advance a dollar and a half will be charged. United States papers 50c. extra, strictly in advance.

We are at all times pleased to receive local news. Send or bring in the facts, we'll do the rest. The comings and goings of Haldimand and Norfolk people are always welcome items of news.

If you wish your address changed, give old as well as new address.

ADVERTISING RATES.

Yearly contract rates on application to publisher.

Reading Notices.—No reading notice advertising any entertainment or matter by which money is to be made by any person or cause will be inserted in The Record without charge, except when the job-work for the same is executed at the Record Job Department, when one small reader will be given gratis. The price for the insertion of business announcements is five cents per count line each insertion.

Judicial, Legal, Official and Government notices.—Eight cents per line (12 lines to inch) for the first insertion, and five cents per line for each subsequent insertion.

Small Ads.—Condensed advertisements of such a nature as "Lost," Found, Situation Wanted, To Rent, For Sale, etc., not exceeding six lines 25c per insertion; 5 insertions $1.00.

Advertisements ordered for insertion without written instructions will appear until written orders are received for their discontinuance.

Notice to Advertisers.—Changes of copy for contract advertising must be in the hands of the printers by Monday noon, at the latest, each week.

While willing at all times to do what is possible to accommodate patrons, we must, in justice to them and to ourselves, insist on a strict enforcement of this rule.

MRS. ELVA RODGERS,
Publisher.

THE

Three Prime Virtues

—IN A PHOTOPRAPH—

Artistic Quality, Permancy, and Likeness

-OURS HAVE ALL THREE-

MOORE'S STUDIO

MAKERS OF QUALITY PHOTOGRAPHS

PHONE 183

Norfolk St. Simcoe.

The London Advertiser

THREE EDITIONS

Morning, Noon, Evening

Western Ontario's Greatest Daily

All the News all the Time

Rate by mail, any Edition, $2.00 per year

Circulation Dept., London Advertiser

CASTORIA

For Infants and Children

In Use For Over 30 Years

Always bears the Signature of Chas. H. Fletcher

County Council.

Continued from Page 4.

Mrs. Carity Vaughn, Dunnville	20 00
Mrs. M. Leroy, "	20 00
Mrs. A. Sheppard, Caledonia	20 00
Mrs. G. Brettingham, "	20 00
Mrs. M. Phillips, "	24 50
Mrs. E. A. McBeth, Cayuga	24 50
Miss Helen Smith, Dunnville	20 00
Mrs. Ella Brown, "	20 00
Mrs. Agnes Pateous, "	20 00
Mrs. M. Fox, "	26 00
Mrs. Nellie Borlan, "	22 25
Mrs. M. A. Jones, "	26 00
Mrs. F. Jackson, "	29 00
Mrs. Foote, "	22 25
Mrs. Maggie Hazelip, "	20 00
Mrs. Nellie Brown, "	20 00
Mrs. Mary E. Walpole, Cayuga	20 00
Mrs. Isabell A. Guffy, Jarvis	28 25
Mrs. Edith Overend, Caledonia	23 00

These are the payments for month of October, making a total of $1045.00.

Hagersville, May 27th, 1915.

Resolution passed by the Executive Committee regarding Trust Fund:

Moved by Mr. Toohey, seconded by Mr. Ingles, under instructions from the Patriotic Fund, Ottawa, the Sec.-Treas. be instructed to notify each dependent that henceforth the sum of $5.00 per month will be retained and placed in trust in the Bank for them by the Sec'y-Treasurer to be paid to the family on return of the soldier to Canada, or at such times as the Committee may decide.

July 26th—Moved by Mr. Toohey, seconded by Mr. Ingles, acting under instructions as above mentioned, the committee have decided to place in trust for dependents the sum of $10.00 in place of $5.00 as formerly authorized.

Deposits in Trust Fund are as follows:

July 10, 1915,	Deposit	$145 00
Aug. 11	"	270 00
Sept. 9	"	350 00
Oct., 15	"	420 00

Making a total of deposits in trust for dependents to Oct. 15th, 1915, $1155.00.

L. Werner, Sec'y-Treas.
Haldimand Patriotic Fund.

Ingles - Pyle—That the report of the Patriotic Fund Committee be adopted as read. Carried.

Bain - Patton—That the report of the Home Committee be received and read. Carried.

Report of Home Committee

To the Warden and Members of the County Council:

Gentlemen,—We, your Home Committee, have examined the accounts and find them correct, and would recommend them to the Finance Committee for payment.

We also went through the house, and also the barn, and find everything in good shape. There are at present 30 inmates in the Home.

Respectfully submitted,
Julius Root, Chairman.

Aldridge - Roulston—That the report of the Home Committee be adopted as read. Carried.

Toohey - Ingles—That this Council appoint Warden Sorge as the delegate to the Patriotic Convention at Toronto. Carried.

Clark - Aldridge—That the sum of four thousand dollars be taken up on the credit obtained by the County from the Canadian Bank of Commerce in Cayuga, and that the Warden and Treasurer sign note for the same, also that three thousand dollars be transferred from the general account to the special account. Carried.

Smelser - Anderson—That on the return of the check payable to James Hopper by E. B. Humphrey, Division Court Clerk, that the County Treasurer be authorized to issue a check payable to E. B. Humphrey for the same amount as the money has been attached by having a garnashee served on W. Knisley, County foreman. Carried.

Root - Toohey—That the sum of one hundred and ninety-two dollars be paid to the Township of Sherbrooke under the provisions of Sec. 4 of the Highway Improvement Act so soon as the said sum has been expended in the improvement of the roads of the said Township, and that two-thirds of the proportion which the said Township of Sherbrooke pays towards the the Good Roads debentures be immediately repaid to said Township when it has been spent in the improvement of their roads and the roads approved of by the County Road Superintendent, and that the Clerk be instructed to prepare a by-law to this effect. Carried.

Bain - Patton—That the offer of the Corporation of the Village of Hagersville to furnish a site for a building to protect County road machinery be accepted, said site is the westerly limit of Church street facing on John street, the rental to be one dollar per year on a ten years lease, and exempt from taxation. Carried.

Pyle - Ingles—That we do now adjourn to December 7th at 10 o'clock a.m. Carried.

The McCutcheon Bros. were arraigned on Tuesday. The case will come up on Thursday. Bail for the accused was increased.

Once more the German Crown Prince is "dead." This time the news comes "via a cipher message to the Vatican."

If you wish to have a successful sale of farm stock, implements, etc., or in fact anything at auction—secure your bills, etc., and advertising at The Record office, Jarvis. Prompt attention.

SOME GOOD ADVICE

If you have dandruff, get rid of it by killing the germs.

If your hair is falling out, stop it.

There is one sure cure that will remedy these misfortunes and aid you to remain young.

PARISIAN SAGE, the great hair restorer, is guaranteed to permanently remove dandruff in two weeks, or we will give you your money back.

PARISIAN SAGE stops falling hair—it prevents the hair from fading.

It is the best beautifier for ladies' hair, as it makes harsh, lifeless hair fluffy, soft and beautiful.

PARISIAN SAGE is rigidly guaranteed. 50 cents a large bottle.

For Sale By
J. R. Seater, Jarvis

Very Special Offerings in Dressers

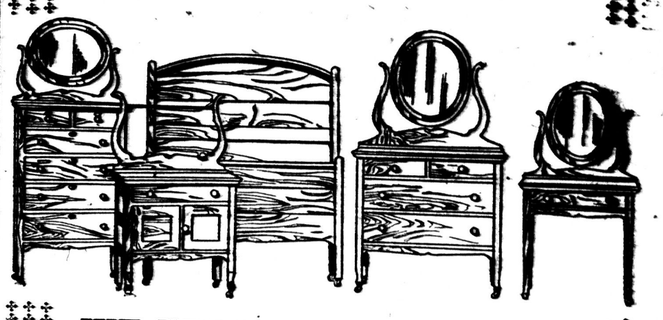

WE TELL YOU TO-DAY OF VERY SPECIAL OFFERINGS IN DRESSERS. They are all new and fresh from the Factory. It may sound sweeping to say that better values cannot be had in any Furniture Store in Ontario, but it is an actual fact. We prepay charges on these Dressers to any home in Norfolk or Haldimand. See them displayed on 3rd Floor. Elevator service.

THE H. S. FALLS CO. OF HAGERSVILLE LIMITED

Colonial Quartered Oak Dresser, polished finish, four drawers, British bevelled mirror, only $22.50.

Sheraton Dresser, white enamel finish, large bevelled mirror, brass trimmed, four drawers, new and price low, $23.50.

Quartered Oak, fumed finish dresser, brass trimmings, four drawers, bevelled mirror, good style, only $25.00.

Black Walnut finished Dresser, 4 drawers, wood trimmed, plain plate mirror, a bargain at $21.00.

Elm Dresser, golden polished finish, wood trimmed, four drawers, British bevelled mirror, cheap at $12.90.

Plain Oak Dresser, four drawers, polished finish, good bevelled mirror, wood trimmed, special $19.00.

Louis XVI., white Enamel Dresser, dull finish, brass period trimmings, four drawers, cane setting, real value at $29.00.

Princess style Dresser, Elm Golden polished finish bevel mirror, 3 drawers, wood trimmed, only $17.00.

Red Gum, natural Satin finish, 4 drawers, brass trimmed, British beveled mirror, special $21.00.

Surface Oak Dresser, swell front, brass trimmed, three drawers, bevelled mirror, rare value, $10.90.

Large sized Circassin Walnut Dresser, six drawers, two plush lined, large bevel mirror, a bargain at $65.00

Large Dresser, real quartered Oak, polished surface, 5 drawers, 2 plush lined, oval beveled mirror, Princess style, wood trimmed, special $40.00.

Black Walnut Dresser, dull rubbed finish, colonial design, 3 large and three small drawers, British beveled mirror, wood trimmed, real value $45.00.

Colonial Dresser, Red Birch, dull Empire Satin Mahogany finish, 4 drawers, large bevel mirror, our Leader at $24.50.

Large Princess Dresser, real Mahogany, 5 drawers two plush lined, bevel mirror, special $39.50.

Figured Red Gum Dresser, Kyonyz polished finished, cane setting, wood trimmed, four drawers, bevel mirror, very new and good looking, a bargain at $30.

Quartered Oak Dresser, polished finish, wood trimmed, large oval bevel mirror, four drawers, swell front, only $25.00.

Real Mahogany Dresser, Princess style, medium sized body, large British bevel mirror, wood trimmed, 3 drawers, special $25.00.

Surface Oak Dressers, three large drawers, brass trimmed, bevelled mirror, this is a big value for little money, special $8.90.

White Enameled Dresser, princess style, 3 drawers, brass trimmed, beveled mirror, only $12.00

White Enameled Dresser, 3 large drawers, brass trimmed, straight bevelled mirror, this is a good style dresser for a small room, special $10.00.

White Enameled Dresser, princess style, 2 large drawers, wood trimmed, very large beveled mirror, at only $12.50.

We do not sell Furniture on the Instalment Plan. If we did these prices would be impossible.

THE H. S. FALLS CO. OF HAGERSVILLE LIMITED