

The BUSY STORE

WEDNESDAYS AND SATURDAYS OPEN

STORE CLOSSES AT 6.30 P. M.

Summer Underwear

Combinations and Twopiece for Ladies Men, Children, etc.

Hosiery

Black, White and Tan in Silk, Lisle and Cotton for all ages.

Straw Hats

Snap Brim, Sailors and Panamas for Men and Boys.

Caps

Silk and Cloth for Men and Boys.

Shoes

White Canvas with leather and rubber soles for all ages.

CASH PAID FOR EGGS

MILLER BROS.

Phone 28

Save MONEY!



By buying your meats at this shop. We have recently erected an up-to-date Butcher Shop on Main Street which awaits your solicited inspection. Our aim is to furnish our customers with the most feasible service combined with prices warrantable to production.

GIVE US A CALL!
Highest Cash Prices Paid for Hides

Cash Prices Paid for Eggs

THOS. HARRIS
Jarvis -- Ontario

PATENTS PROMPTLY SECURED
In all countries. Ask for our INVENTOR'S ADVISER, which will be sent free.
MARION & MARION,
304 University St., Montreal.

Read the Live Ads

White and White Clover as Honey Plants

(Experimental Farm Notes)
Farmers know the value of the two perennial clovers, alsike and white Dutch clover, for hay and pasture, but it is not always remembered that a large bonus may be obtained from them in the form of honey. They produce more honey in Canada than all the rest of the plants put together, and this honey is of the highest quality.

Production of clover honey is greatest in the farming lands of Eastern Canada. Almost the whole region south of the Ottawa River is excellent. The St. Lawrence River Valley is almost as good. The Valleys of St. John and other rivers in New Brunswick, marsh hay lands in Nova Scotia and the rich farming lands of Prince Edward Island and around Lake St. John, Que., are very good too. In the clay belt of Northern Ontario, notably around Haileybury and Dryden, these clovers grow in immense quantity and luxuriance, and some years produce heavy honey crops. While alsike as a commercial honey plant has reached its highest development in the Eastern provinces, white clover does well in a large part of Manitoba and British Columbia.

The cultivation of clover on suitable lands as a combined farm and honey crop is recommended as follows:—

(1) Growing alsike with timothy for hay. Alsike is better for this purpose than red clover because the latter is of practically no value for honey production and is beginning to spoil by the time the alsike and timothy is ready to cut. Alsike will grow on certain types of soil, for instance, ill-drained land better than red clover.

(2) Growing alsike for seed. An abundance of honey bees increases the yield of seed per acre, and leaving the plant to seed lengthens the honey flow.

(3) Sowing white clover in grass mixtures intended for pasture. On favorable lands the white clover will keep spreading, improving the pasture both for cattle and bees. Grazing, if not too close, will not seriously curtail honey production, and it lengthens the honey flow.

The honey-flow from clover lasts three to five weeks, beginning, according to latitude, between mid-June and mid-July. Good management of the bees, to build them up strong in time for the honey flow and keep them from swarming, is necessary. There is no better food for bees in winter than clover honey.

DR. FRED L. WILLIAMSON
Dentist

167 1/2 KING ST. EAST
Phone 800 HAMILTON

Phone No. 13 THE PLACE OF QUALITY THE Best of Home

Bargains In Shoes

We have about 300 pairs of Men's, women's, Misses' and Children's Fine Shoes which we are offering at

OLD PRICES

They are DECIDED BARGAINS

Call and Look Them Over

J. A. BURWASH



CANADA

MILITARY SERVICE ACT, 1917

PUBLIC NOTICE is hereby given that, by the effect of the regulations of the Governor General of Canada in Council of the 20th of April, 1918, and the Proclamation of 4th May, 1918, recently published, every male British subject resident in Canada, born on or since the 13th of October, 1897, who has attained or shall attain the age of 19 years and who is unmarried or a widower without children must, (unless he is within one of the classes of persons mentioned in the schedule of Exceptions to the Military Service Act) report as hereinafter directed on or before the 1st day of June, 1918, or within ten days after his 19th birthday, whichever date shall be the latter.

Such report must be in writing and must give his name in full, the date of his birth and his place of residence and also his usual post office address.

The report must be addressed to the Registrar or Deputy Registrar under the Military Service Act of the Registration District in which he resides (see below) and shall be sent by registered post, for which no Canada postage is required.

Young men so reporting will not be placed on active service till further notice. They must, however, notify the appropriate Registrar or Deputy Registrar of any change of residence or address.

On receipt of the report an identification card will be forwarded by the Registrar which will protect the bearer from arrest.

Punctual compliance with these requirements is of great importance to those affected. Failure to report within the time limited will expose the delinquent to severe penalties and will in addition render him liable to immediate apprehension for Military Service.

ISSUED BY THE DEPARTMENT OF JUSTICE, MILITARY SERVICE BRANCH, this 15th day of May, 1918.

NOTE: The men required to report should address their reports as follows:

ONTARIO—To the Deputy Registrar under the Military Service Act, 1917, London, if they reside in the County of Essex, Kent, Lambton, Elgin, Middlesex, Oxford, Waterloo, Wellington, Perth, Huron, or Bruce.

To the Registrar under the Military Service Act, 1917, Toronto, if they reside in the County of Lincoln, Welland, Haldimand, Norfolk, Brant, Wentworth, Halton, Peel, York, Ontario, Grey, Dufferin, Simcoe, or in the Districts of Muskoka, Parry Sound, Algoma and Nipissing north of the Mattawa and French rivers (including the Townships of Ferris and Bonfield).

To the Deputy Registrar under the Military Service Act, 1917, Kingston, if they reside in the County of Durham, Northumberland, Victoria, Peterborough, Hastings, Prince Edward, Lennox, Addington, Frontenac, Haliburton, Carleton, Dundas, Glengary, Renfrew, Russell, Stormont, Grenville, Lanark, Leeds, Prescott, or the District of Nipissing south of Mattawa river (exclusive of the Townships of Ferris and Bonfield).

To the Registrar under the Military Service Act, 1917, Winnipeg, if they reside in the Districts of Kenora, Rainy River, or Thunder Bay.

QUEBEC—To the Registrar under the Military Service Act, 1917, Montreal, if they reside in the County of Jacques Cartier, Hochelaga, Laval, Vaudreuil, Soulanges, Repertoire, Beauharnois, Chateaugay, Huntingdon, Laprairie, Argenteuil, Terrebonne, Two Rivers, Montclair, L'Assomption, Joliette, Berthier, Maniwic, St. Maurice, Three Rivers, St. John, Iberville, Montserrat, Beausablon, St. Basile, Chamby, Vercheres, St. Hyacinthe, Saget, Drummond, Richelieu, Yamaska, Nicolet, Arthabaska, Sherbrooke, and Stanstead.

To the Deputy Registrar under the Military Service Act, 1917, Quebec, if they reside in the County of Wolfe, Richmond, Compton, Beauce, Bellechase, Bonaventure, Dorchester, Gaspé, Kamouraska, Lévis, L'Islet, Champlain, Charlevoix, Chicoutimi, Montmorency, Quebec, Portneuf, Saguenay, Lotbinière, Montmagny, Matane, Mégantic, Rimouski and Témiscouata.

To the Deputy Registrar under the Military Service Act, 1917, Hull, if they reside in the County of Timiskaming, Pontiac, Ottawa and Labelle.

NOVA SCOTIA—To the Registrar under the Military Service Act, 1917, Halifax, if they reside in the Province of Nova Scotia.

NEW BRUNSWICK—To the Registrar under the Military Service Act, 1917, St. John, if they reside in the Province of New Brunswick.

PRINCE EDWARD ISLAND—To the Registrar under the Military Service Act, 1917, Charlottetown, if they reside in the Province of Prince Edward Island.

BRITISH COLUMBIA—To the Registrar under the Military Service Act, 1917, Vancouver, if they reside in the Province of British Columbia.

SASKATCHEWAN—To the Registrar under the Military Service Act, 1917, Regina, if they reside in the Province of Saskatchewan.

ALBERTA—To the Registrar under the Military Service Act, 1917, Calgary, if they reside in the Province of Alberta.

MANITOBA—To the Registrar under the Military Service Act, 1917, Winnipeg, if they reside in the Province of Manitoba.

YUKON—To the Registrar under the Military Service Act, 1917, Dawson, if they reside in the Yukon Territory.

CASH Hardware.



Screen Doors and Windows

If you want to keep rid of flies all summer get your Screen Doors and Windows up now before it gets warm.

A little care and forethought now will save your temper later.

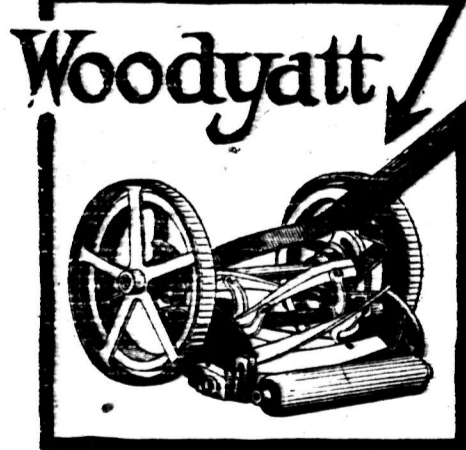

Lawn Mower

Keep your lawns in tip top condition by using a Woodyatt Lawn Mower.

We have Eowers at all prices.

E. T. CARTER.

Phone 19 -- Jarvis



An appeal to the eye of the woman who is looking for perfection in her footwear will be found in "Empress" Shoes for Women, and what means more to her, satisfaction and comfort. Needs no breaking in.

A. H. LANGRAN

JARVIS REPAIR and SUPPLY GARAGE

WE REPAIR

All makes of Motors, Cars, Gas or Gasoline Engines, Tire Pumps, Lights, Bicycles, Etc.

Reo Car a speciality

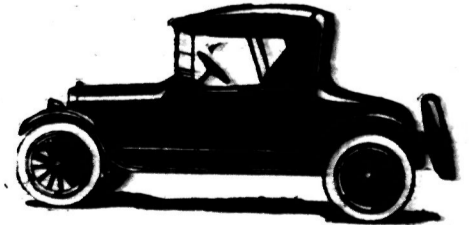

We Handle—Tires and a large Trade Stock SATISFACTION GUARANTEED

E. W. ANDERSON, Proprietor

Volume XL

Jarvis El & ROLL

SEED

We are a Supply of S which will May which enough for lowing are will receive Red Cob Mammoth Sweet.

The Wm Co. are test at their lab ham and g germination price will \$4.35 per l

A. L. JARVIS

"NORTH-

We Ha

All Fruits at B

Try our

Del Door.

London

For Store.

HENRY

W

Highest for Wash ed Wool pay frei remmitta Phon

J.H.

W. E.

Is 2

Massey chinery, for Steel Steel Co Stable F Carriers ments, Mur Co Gas, and Buggies and Wag Machines Separato Galvaniz Barn St Perfec Karu M Organs, ders and A Ca

FINA

\$20,000 to terest either on the instalment puiced tariff Agent for se companies, and est rates. Als see. Several on easy terms. 224f

C. Rodg Oliver Typ