CANADA
THE EMPIRE

Voice of the Press

THE WORLD AT LARGE

CANADA

THE LONG TRIP HOME.

Two Stratford lads of seven and eleven years went to shoot muskrats and took along the usual 22 rifle. Things went well until in loading the weapon it discharged and the bullet went through the foot of the younger lad.

Then it was that the boy of eleven picked him up and decided to carry him home, and that meant a distance of about a mile and a half. He did not get the smaller lad on his back which would have been easier, but carried him in his arms as one might a child.

How many times he might have had to put his load down in the mile and a half tramp home is not recorded. In view of such a performance and in admiration of such sustained effort one is tempted to forget saying anything about the folly of boys of that age going out hunting with a rifle.—Stratford Beacon-Herald.

NEIGHBORLINESS.

Neighborliness on the farms is apparently something not confined to any nationality, color or creed. It is the outpouring of human good will and sympathy which is often invaluable to those in distress. We may yet see the day when more of this spirit will spread to the cities as well.—Chatham News.

BU! WILL THEY?

A naturalist asserts that mosquitoes can get along without preying on humans. If he could only convince the mosquitoes! — Kingston Whig-Standard.

GREEN BELT.

The London county council has set aside the sum of $10,000,000 to buy up land so as to preserve for all times a green belt around London, so that no matter how big the metropolitan area grows, nobody will be far away from green fields and flowers. This is a commendable spirit, worthy of the greatest city in the world. London is well supplied with parks and open spaces, far more so, for example, than New York, and the transportation system is so extensive, rapid and cheap that it does not take long to get out into the country.—St. Thomas Times-Journal.

LONG TRIP.

A letter sent from Rowno, a small township in Eastern Poland, to Brazil in 1932, has just been returned to starting point. During these twelve years the letter went round the world three times. The sender is dead, but his son, to whom the letter was returned, has been offered some 5,000 zlotys, nearly £200, for the envelope.—Montreal Herald.

THE NORTH FOR TWINS

If you want to have twins, the best thing to do is to live in a northerly country. This conclusion is reached by the Soviet paper "Segodnya" after an exhaustive study of international birth statistics, which show that climatic conditions apparently form an important factor in the birth of twins. Twins are far more frequent in the North than in the South. In Norway, for example, one out of every 37 births is a case of twins; Sweden comes next with twins once in every 66 births; Germany third with one in every 80. In Brazil and Ceylon twins only occur once in every 200 births.—Sault Ste. Marie Star.

PERMANENT XMAS TREE.

A thirty-foot Norway pine tree, which will serve as a permanent Christmas tree at Waterloo town hall, was recently moved there and planted. Now there's an idea for you!—Guelph Mercury.

BACK TO THE MIDDLE AGES

An enterprising British real estate firm, marking a new residential sub-division in Middlesex, has equipped its new estates with built-in dugouts, guaranteed gas-proof and bomb-proof, and is making quite a point of the matter in its advertising.

"Live here and be safe in time of war," is its sales slogan.

It would be hard to find a grimmer bit of testimony to the insecurity of life in the face of modern warfare. Centuries ago people built their houses without windows so that each home could stand a siege. Today we have advanced immeasurably from the disordered conditions which made architecture necessary.

But if we have to equip our homes with bomb-proof dugout, where is the gain? Our boasted civilization has simply gone back to conditions of the middle ages. — Quebec Chronicle-Telegraph.

RABBITS FOR GASOLINE.

It is reported from Melbourne that the Minister of Customs of the Commonwealth has strongly supported a plan under which Australia would rid itself of 2,000,000 rabbits in exchange for Russian gasoline. Under the proposal, these millions of frozen rabbits, caught by 100,000 young men throughout the country, would be shipped to Russia for consumption as food, in return for which Russia would send several cargoes of gasoline to the Antipodes.—Brockville Recorder.

NEIGHBORS' LAWNS.

Seasons of soft soil has arrived, and, as usual, one hears fails from all parts of the city of thoughtless people cutting across corners of lawns, irretrievably ruining many of them, as far as this year is concerned. A little more consideration and a few more steps on the sidewalks instead of on lawns will prevent much damage at this time. No home-loving person will spoil the appearance of the property of anyone else.—Niagara Falls Review.

CLEAN SHOWS.

Standards are changing. The "leg shows" and mawkish romances have had a long innings, too long even for this artificial age. So it is back to decency and the homely moralities, upon which after all, society is founded and without which it cannot endure. One fact at least has been established—the public does appreciate clean, wholesome sentiment, the "classics" of literature can be made to pay, even when served up in the form of pictures for the entertainment of all and sundry—Hamilton Spectator.

CLERICAL ERRORS

Ministers, more than any other men, according to a Toronto divine, should guard against mistakes in pronunciation. And yet so many of 'em make mistakes when they pronounce a couple man and wife. — Border Cities Star.

REVELATIONS.

Trouches dug in Northern Mesopotamia indicate at least ten older civilizations, covered up one after the other. No saying what they might find if they were to employ diamond drilling.—Port Arthur News Chronicle.

Baronet Wed At 74 —— Father At 75

Sir Walter Gilbey, noted 75-year-old British sportsman, shown here in Hyde Park, London, with Lady Gilbey and their baby son, born Feb. 27. Lady Gilbey, the former Mrs. Marion Broadhead, is the Baronet's second wife, whom he married in 1924. Sir Walter was divorced in 1926.

HUMAN NATURE.

There was a crowd on hand at the departure of Betty Gow from New York and there was a crowd on hand for her arrival at Southampton. Human nature is much the same at both sides of the Atlantic—Kingston Whig-Standard.

THE EMPIRE

MELODIOUS AUTO HORNS.

Another cause of nervous strain, the raucous motor-horn, is an equally needless affliction. Here again research has proved that a double-note horn tuned to a major or minor third combines great carrying capacity with absence of offence to the ear. Its use might well be standardized. The general noise of transport is hard to reduce, but it is by the glaring offenders that the nerves are jarred, and the worst of these can and should be eliminated.—Manchester Guardian.

A PUZZLER.

At least it can be said that the British authorities are doing something to check the slaughter on the roads. What puzzles most common folk, motorists or pedestrians, is to discover why on earth any ordinary person should want to travel more than half a mile in a minute.—Irish Independent.

CONSCIENTIOUS DEFIANCE

Is a man necessarily a bad citizen because he is a defiant citizen? Three men were fined at the Brunswick Court recently for not having voted at the last Federal election. The penalty in two cases was 10s. and in the third £1. The defendant who was fined the double amount addressed to the Court a letter that the police magistrate described as "remarkable." It certainly was. He objected that it was contrary to British justice to force a voter either to vote for a candidate in whom he had no confidence or to make his ballot-paper informal. Presumably the Bench had its reasons for punishing more severely a determined defiance of the law; but many people will disagree with the decision. Ordinarily the man who flouts the law invites sterner treatment than the man who falls foul of it through negligence; but the circumstances in this case were not ordinary. Compulsory voting is aimed at shirkers of a public duty. A man who takes the trouble to explain his conscientious objections to the Bench is not of that class.—Melbourne Argus.

NEW METHODS AND OLD.

The rapid progress which is being made in nearly every sphere of human activity and endeavor today has profoundly influence' educational systems. The centre of gravity has shifted from the subject to the child; the old order of things is passing away, and in its place are being established methods based on the results of modern educational experiment. In response to an inquiry as to how he attained such proficiency in Latin, Dr. Johnson once said, "My master flogged me very well, sir." Education in Dr. Johnson's day was carried out according to the principle that "it does not matter much what you teach the young devils, so long as they hate it."—Trinidad Guardian, Port of Spain.

Canada's Message To His Majestyy

Ottawa.—Premier Bennett recently placed on the House of Commons order paper notice of a resolution asking that an address be voted to the King congratulating him on completion of the first quarter century of his reign.

The text of the resolution follows:

"We, Your Majesty's loyal and dutiful subjects, the House of Commons of Canada in Parliament assembled, beg to offer our sincere congratulations on the happy completion of the 25th year of your illustrious reign.

* * *

"The eventful years which have passed since Your Majesty's accession to the Throne have witnessed great and significant changes in economic, social and political conditions that have constantly demanded the exercise of the highest qualities of courage and of leadership. During these years important and definite developments in the constitutional relations between the several parts of Your Majestie's Dominions have more firmly established that political unity of which their common allegiance to the Crown is the symbol and inspiration.

* * *

"We rejoice that each year has been marked by an increasing appreciation of Your Majesty's inspiring example of conscientious labor for the welfare of your people. Your Majesty will celebrate the 25th anniversary of your accession enjoying the unreserved respect and the loyal affection of the people in all parts of your Dominions, which is a striking demonstration of the righteousness and wisdom which Your Majesty has exhibited both in war and in peace through years of unexampled difficulty.

* * *

"We ask that our loyal and respected congratulations may be accepted by Her Gracious Majesty the Queen, whose untiring interest in every movement for the relief of distress and suffering and for the welfare of humanity has given her a secure place in the affections of the people of Canada. We rejoice that the Queen will share the demonstration of loyalty and devotion which will be shown to Your Majesty on this memorable anniversary.

* * *

"From time to time during Your Majesty's reign the people of Canada have enjoyed the honor of welcoming to this Dominion His Royal Highness the Prince of Wales and other members of the Royal Family, whose visits have not only deepened the loyal devotion of the people of Canada to Your Majesty, but have enhanced their appreciation of the interest which is always taken by the members of the Royal Family in all that pertains to the progress and welfare of this Dominion.

* * *

"We trust that we may continue for many years to enjoy the benefit of your gracious and peaceful rule. Our earnest prayer is that He Who is the Ruler of all nations and the King of Kings may uphold, direct and preserve Your Majesty in health, in happiness and in the affectionate loyalty of your people."

1936 Motor Markers

White letters on a black background will be the colors of the 1936 Ontario license plates. Hon. Harry C. Nixon, Provincial Treasurer, has announced. The plates as usual will be manufactured at the Ontario reformatory at Guelph under supervision of the St. Thomas Metal Signs, Limited.

A Loaf Of Bread

The weight of a loaf of bread in Canada is not standardized but it is regulated by municipal by-laws in the various provinces with the exception of Ontario. In Ontario the legal standard weight of a loaf is fixed at 24 and 48 ounces, except that in the case of "small bread" the limit is fixed at 12 ounces.

"To believe in illusions certainly brings human happiness." — Luigi Pirandello.

Elevator C

There may be [illegible] writing to [illegible] about the propriety of [illegible] hats on in elevators [illegible] the ride [illegible] ances.

Nor need this be [illegible] indication that elevator [illegible] tar all hats are [illegible] sessions ever so [illegible] been able to hold [illegible] blusterous winds of [illegible] stress.

In Australia, however, [illegible] ety of wearing hats [illegible] seems to be a not [illegible] ant item of [illegible] This is indicated by [illegible] ted in the seven elevators [illegible] bank in Sydney, where [illegible] gentlemen to keep [illegible] so contribute to the [illegible] and convenience of [illegible] instead of skitters [illegible] carried in each elevator [illegible] hours, according to [illegible] cials, if men did not [illegible] move their hats.

Rush-hour crisis [illegible] infrequently makes [illegible] hands as close to the [illegible] their trouser pockets [illegible] the knack of some trick [illegible] could project his hat [illegible] forehead and [illegible] touching it, he might [illegible] commodate those female [illegible] quintainces touched with [illegible] consideration for the [illegible] fa'o Courier-Express.

More Cigarett

Cigarette smokers [illegible] spent more than $4[illegible] their "ready-made" [illegible] according to excise [illegible] which show that 4,82[illegible] cigarettes were placed on [illegible] an increase of approx[illegible] per cent. over 1933.

Cigars were also smoked [illegible] er number, consumption [illegible] approximately 5 per [illegible] 114,352,000 in 1933 to [illegible] last year, and the use of [illegible] tobacco increased by 4 per [illegible] 17,983,000 pounds.

Chewing tobacco showed [illegible] crease in popularity, the [illegible] entered for consumption [illegible] from 4,225,000 pounds in [illegible] 4,170,000 pounds in 1934 [illegible] tion to domestic consumption [illegible] ada exported 8,769,979 [illegible] unmanufactured tobacco [illegible] $2,026,802 to twenty-fo[illegible] countries in 1934, and [illegible] manufactured tobacco [illegible] forms to the value of [illegible] Canada Week By Week.

Here On Vi[illegible]

Dr. Henryk Gruber, Pres[illegible] of the State Postal Savings [illegible] of Poland, pictured on his [illegible] in New York. He will visit [illegible] ington and study our system.

"NAUGHTY MARIETTA"

Based on Musical Adventure Romance by VICTOR HERBERT

Captain Richard Warrington and his troop of trappers turn back and attack the pirates mercilessly. The trappers have been signalled by Princess Marie who has been captured from the ship on which she was sailing for Louisiana, disguised as her maid. The other girls who are so marry the French colonists in New Orleans all take to cover but Marie moves in the thick of the raging battle, waving her torch. The trappers whoop their blood-curdling battle-cries, firing guns and throwing tomahawks. The pirate leader fights Warrington with his cutlass. Warrington swings his musket and tries to reach his knife but the next minute goes down from a musket-butt blow on the head. From the leader and the other pirates beat a cowardly retreat to their skiffs and rapidly paddle away.

The trappers place the girls in their boats to escort them to New Orleans. Marie is with Warrington. He does not know she is a Princess and teases her about marrying one of the Colonists although he assures her it will not be he for he is not the marrying kind. Marie is scornful but later they sing the air together, "I'm Falling in Love with Someone."

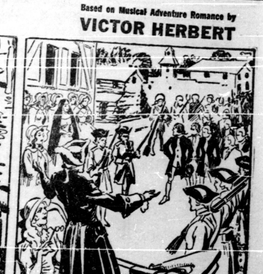

At New Orleans the Governor addresses the townspeople and welcomes the girls. The men are to choose their brides from among them. Marie violently objects but the Governor says she will be forced to do so. Marie is in a predicament. To avoid marrying, she must reveal her identity and this is impossible. What will she do? Don't miss next week's exciting installment of "Naughty Marietta."

[illegible]er Who Had [illegible]eumatism

[illegible]w He Carried On

[illegible] who has been a martyr [illegible] writes:—

[illegible]en a martyr to rheuma[illegible] ten years. For five [illegible]s affected that it was [illegible]rtest difficulty I was [illegible] on my business. I may [illegible] barber by trade. After [illegible] numerous remedies, I [illegible] advised to try Kruschen. [illegible] to say that after having [illegible] Kruschen for some twelve [illegible] am now free from aches [illegible] than I have been for some [illegible] In fact, I consider I am [illegible]umatism, thanks to Kru[illegible]"—W. M.

[illegible] the ingredients of Krus[illegible] are the most effectual [illegible] acid known to med[illegible]ce. They swiftly dull the [illegible]s of the painful crystals, [illegible] them into a harmless [illegible] Other ingredients of these [illegible] a stimulating effect upon [illegible] and assist them to ex[illegible] dissolved uratic needles [illegible] the natural channel.

SETTLING QUARRELS WITH SALT

[illegible] far away Borneo, so great is the [illegible]pect for Salt, that quarrels are [illegible]ed by exchanging lumps of this [illegible]cious necessity, vital to life itself. [illegible]ouldn't you like to read this and [illegible] your gripping facts in new [illegible]klet for Children? "Salt all over [illegible] World". Quaint customs, superstitions, [illegible] and stories! Stirs the imagination! Educational! Free—send [illegible]pon now!

[illegible]ERVOUS? Salt rubs, while taking [illegible] bath, are refreshing, invigorating [illegible] everyone.

A NEW HEN

Canada has contributed materially to the making of what is claimed as a new hen which has been evolved by agricultural scientist at Cambridge University, England. The bird at the moment is the object of considerable attention in the Old Country, and concerning it the "Spectator" says — "Few successes of greater interest and practical possibilities have been won in the field of agricultural biology than the making of the new Cambridge hen. Her chicks declare their sex at birth, because the males and females are differently marked. This is a great advantage to the poultry industry, since chicks travel safely and well only during the first two days of their life. The new breed, known as Cambar, was developed by Dr. R. C. Punnet and his associates at Cambridge, England, by the application of Mendelian principles. By the use of the Canadian Barred Plymouth Rock (supplied by the University of British Columbia to Cambridge University) both silver and golden Cambars have been evolved. They are prolific layers of large colored eggs, whilst still possessing the virtue of sex-linked chicks. These chicks mark an epoch in the scientific breeding of poultry."

Amazing New Cure Found By British Woman Doctor

Characterized as "amazing" by a University College official, a drug treatment discovery by Dr. Mary B. Walker of St. Alfege's Hospital, Greenwich, is described by the London News Chronicle's special representative as "compared in importance with that of the insulin cure for diabetes and the liver cure for anaemia."

Myasthenia gravis has baffled the doctors of the world for years, the paper says. It afflicts people between the ages of 20 and 30, affecting all the voluntary muscles and causing almost complete paralysis similar to that produced by the curare poison used by Indians to poison their arrows.

Dr. Walker experimented the drug, prostigmin, obtained striking results, and recently demonstrated them at a meeting of the chemical section of the Royal Society of Medicine.

University College research workers decided to test prostigmin on a girl art student of 28 suffering from myasthenia gravis in such an advanced form that she could not sit up in bed.

This was their own report: "Three weeks ago the patient was treated at home with prostigmin. For 10 minutes no change took place. Twenty minutes after the injection, the patient was asked to raise the arms above the head. This was done immediately, although for 10 years she had been unable to raise her arms even to the horizontal position and keep them there."

Improvement continued and the report stated that shortly the girl was able to dance.

"No one must be allowed to suffer for lack of life's necessities, but self-reliance must be encouraged and thrift rewarded." — Jesse H. Jones.

BEFORE BABY CAME

Mrs. George Schramm of 128 Stoney Rd., Woodstock, Ont., says: "My strength was almost gone before the birth of my little girl. I could not sleep, did not care to eat and headaches upset me terribly. Two bottles of Dr. Pierce's Favorite Prescription strengthened me so that I suffered no more weakness. I continued in the best of health."

All druggists. New size, tablets 50 cts., liquid or tablets, $1.25. Liquid $1.00. Large size, tablets or liquid $1.35.

Issue No. 16—'35

The Abundant Vitality of Cod Liver Oil
PLUS
PLEASANT TASTE

I FIGHT GERMS, I'M VITAMIN A. PEOPLE NEED ME EVERY DAY!

I BUILD BONES, I'M VITAMIN D. HEALTH & STRENGTH DEPEND ON ME!

For over fifty years doctors have specified "Scott's Emulsion", wherever the bone-building, strengthening qualities of pure cod liver oil were indicated. For Scott's Emulsion is more than just cod liver oil. Scott's Emulsion is pure cod liver oil, emulsified for easier digestion, greater efficiency and pleasant taste.

SCOTT'S EMULSION
THE COD LIVER OIL WITH THE PLUS VALUE
For Sale by Your Druggist

SCOUTING
Here · There
Everywhere

A brother to every other Scout, without regard to race or creed

The 7th annual Scout Forestry Camp will be held at Angus, Ont., May 23-26. The attendance will be limited to 100 boys, 14 years or over, preferably those who have not attended previous forestry camps. To date over 600 Ontario Scouts have participated in the camps, operated under the direction of Provincial Forestry experts, and nearly 400,000 trees have been planted in the Boy Scout Forest.

* * *

Every boy of the little village of Ireside, Ont., between the ages of 8 and 16 years is either a Wolf Cub or Boy Scout.

* * *

Two new Scout Groups at Timmins is the objective of a group of business men who are sponsoring further development of Scouting in the big Northern Ontario mining town. A training course for Scout leaders is now in progress with an attendance of over 20 men.

* * *

Ottawa's new Canadian Legion Scout Troop was honored in the presentation of its new colors by Brig.-Gen. Alex. Rose, C.M.G., D.S.O., President of the Dominion Command of the Canadian Legion, B.E.S.L.

* * *

The annual report of the Hamilton Scout Association showed 36 Scout troops, 29 Packs, 3 Rover Crews at October 31st last. Several units have since been added.

* * *

Fourteen Scouts of St. Patrick's Troop, Medicine Hat, qualified for the Marksman's badge. The final tests demonstrated that each had a thorough knowledge of safety rules and the proper manner of handling a rifle.

* * *

"Twenty-five Boy Scouts assembled in the Rover den Saturday night for weiners, buns, cake and coffee. After lunch a talk on health was given by the Scoutmaster." — Radville, Sask. Star.

* * *

Plans are being made to hold a Boy Scout Jamboree in connection with the Apple Blossom Festival at Kentville, N.S., May 31 - June 3.

* * *

Niagara Falls now has its Local Association, organized at a meeting held in St. Patrick's Hall. The new association will co-ordinate and supervise Scouting activities in Niagara Falls, Chippewa and Stamford Township.

* * *

Scout centres represented at a Scout and Club leaders' conference held at Eglinton United Church, N. Toronto, included Orangeville, Willowdale, Richmond Hill, Acton, Port Credit, Brampton, Streetsville, Highland Creek, New Toronto, Long Branch, Weston, Milton, Mimico, Parkland, Lakeview, Unionville, Markham, York Hills and Oakville.

* * *

In preparation for the summer's sport, Scout fishermen of the 1st Truro, N.S., Troop were given a lesson in fly-making by the troop chaplain, Rev. J. W. Godfrey. A contest in fly-making was started, ten points to each Scout who made an effective fly by next meeting, and 50 points for the fly adjudged the best.

Scouts of Whitby, Ont., are planning the erection of a Scout hall and the purchase of a permanent Scout camp site.

* * *

Scouts of St. John's Troop, Brantford, during March presented a weekly broadcast serial, "Don Strong of the Wolf Patrol," each Friday night at 7.45 p.m. from Station CKPO. The broadcast was made under the direction of Scouter Stan Harris of Alexandra Church.

* * *

The 1st New Toronto Troop's second annual doughnut sale disposed of 492½ dozen of these dainties. Last year the troop sold 288 dozen.

A Horse's Intelligence

Writes the London Spectator—

"The tale of an incident reached me (from an Australian Rectory) that should qualify the view held by some of our biologists that the horse must be put down as one of the least intelligent of animals. The thesis has been very highly maintained of late; and one of its advocates is Miss Frances Pitt, the best of all our natural history writers on the subject of mammals. The incident is as follows: During a flood in New South Wales, small foal

"caught in a paddock near the racecourse, apparently too frightened to follow its mother when the rising waters forced her to leave, or she may have been driven out in a mob. Several men watching with keen interest the little animal careering around on the dry ground determined to rescue it by boat, if it did not come out. Presently several horses were seen making their way back through the flood waters and surrounding the baby with almost human intelligence, coaxed it through the shallowest part to safety. Their delight on being able to rescue the youngster made a deep impression on all who were fortunate enough to witness the spectacle."

English Inn Signs

Recently we gave a list of England's oldest inns from Thomas Buck's "The English Inn." Here taken from the same source is a collection of queer inn signs.

The Rent Days; The Struggler, The Man in the Moon; Our Mutual Friend; The Civil Usage; The Foaming Jug; You Might as Well; No Hurry; The Merry Month of May; The Trip to Jerusalem; The Sea Horse; The Ship and Turtle; The Barge Aground; The Black Boy and Stomach-Ache; The Great Turk; The Ram Jam; The Indian Queen; The Marvel of Marvels; The Bell and Mackeral; The Razor and Hen; The Flatiron and Frog; The Goose and Gridiron; The Magpie and Punchbowl; The Cat and Bagpipes; The Scissors and Pin; The Bear and Rummer; The Rovers Return; Uncle Tom's Cabin.

BIG Size
BIG Value
BIG Satisfaction
BIG BEN
THE PERFECT
Chewing Tobacco

The Toll Of The Roads

Says the London Daily Herald: The real problem is not so much how people use the roads, but what kind of roads are provided for them to use. In narrow, congested streets, in wide roads without facilities for pedestrian crossings, in all thoroughfares where traffic of vastly different kinds is mixed up together, accidents will occur. They are inherent in road chaos, and we wish we could feel sure that there was at the Ministry of Transport as much appreciation of the need for road reform as there evidently is for safety devices.

Picture Book

Shuddering we record another instance of the peril we face in leaving things in the hands of the next generation. Wef know of a boy of four who can't be persuaded to look at nice colored pictures of elephants and lions. His favorite book is Laurence Stallings' "The First World War He demands "that book with all the dead daddies in it."—Time.

"If it is not too good for a man to think too highly of himself, the converse is equally true."—Harold Bell Wright.

Classified Advertising

PATENTS

AN OFFER TO EVERY INVENTOR. List of wanted inventions and full information sent free. The Ramsay Company, World Patent Attorneys, 273 Bank Street, Ottawa, Canada.

CHARACTER READING

IF IN ANY DIFFICULTY, BUSINESS, Vocation, Love, etc., send handwriting, birth date, ten cents for reading in full. Prof. Rogers, Character Reader, Box W., Fremont, Ont.

FARMS FOR SALE

FARMS AT BARGAIN PRICES equalled. Willoughby Farm Agency, Kent Building, Toronto.

AGENTS WANTED

ATTENTION—AGENTS — LEATHERettes, newest sensation. Write Monarch Products, 44 York St, Toronto.

WANTED

IMPERIAL BONDS AND CURRENCIES only, of Russian, German and Austrian Governments. Previous prices are trebled. David Davis, Queen and York, Toronto.

OLD COINS

UP TO $50.00 EACH PAID FOR U.S. Indian head cents. We buy all dates regardless of condition. Up to $1.00 each paid for Canadian coins. Up to $150.00 each for Canadian coins. We buy stamp collections, Medals, Books, Old Paper Money, Gold, etc. Send 25c (coin) for new illustrated price list and instructions. Satisfaction guaranteed or 25c refunded. HUB COIN SHOP, 155-23 Front St., Sarnia, Ont.

GOOD LUCK CHICKS

SPECIAL ROSE COMB Brown Leghorns. "The kind mother used to keep." Vitality required for laying large eggs. Neuhausers, Chatham Ontario.

CHICKS FOR SALE

SIX BREEDS CHICKS, 8 CENTS; pullets 20c. Complete catalogue mailed. St. Agatha Hatchery, St. Agatha, Ontario.

ANDY ANDERSON'S CHICKS

I WILL SHIP you my best blood tested Barred Rocks or White Leghorns for 8c. Day old. Any Monday, Tuesday, Thursday. 100% live arrival. Send any deposit with order. Balance C.O.D. Both breeds are the finest type, large. Boiled and good layers. Andy Anderson, Box WF, Essex, Ont.

for SCIATICA
Wash the painful part well with warm water; then rub in plenty of Minard's and you'll feel better!
MINARD'S "KING OF PAIN" LINIMENT

Barber (whispering to new helper)—Here comes a man for a shave.

Helper—Let me practice on him.

Barber—All right, but be very careful and don't cut yourself.

ROSS for HEIGHT!
Fee $10.00 complete. Details Free. Write Now
MALCOLM ROSS
Height Specialist. Scarborough, Eng

GOOD FOR THE AUTOMOBILE BUSINESS

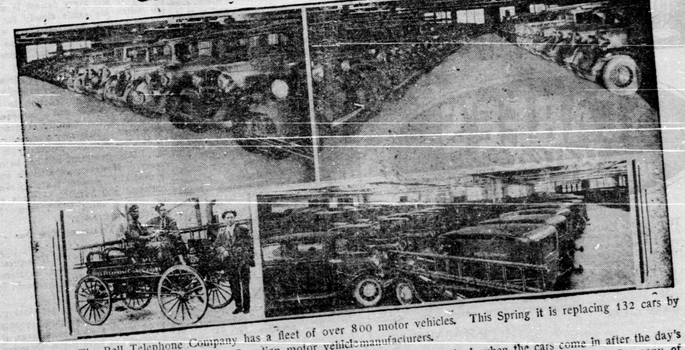

The Bell Telephone Company has a fleet of over 800 motor vehicles. This Spring it is replacing 132 cars by new ones — a nice little order for Canadian motor vehicle manufacturers.

The picture above shows how Bell garages in Montreal and Toronto look when the cars come in after the day's work. At the left, below, is shown the Company's first motor vehicle, supplied by the Tudhope Carriage Company of Orillia in 1909, for telephone work at London.