News of the Countryside

From The Record's Correspondents

PORT DOVER

Charged with having passed worthless checks for $8.00 and $5.50 in Port Dover, Pat O.Malley was arrested Saturday by P. O. McMillan in London. He was brought to Simcoe for trial by P. C. Taggart.

Mrs. A. Howey was the lucky contestant winning highest score in contract Bridge at the Country Club last week.

Miss Ruth Ivey graduated success fully in a Domestic Science course at MacDonald Hall, Gue'ph last week

There is a new barber shop in the Faulkner block, Main street.

Mr. R. E. Smith of Tilsonburg is in town this week cleaning and fixing the golf course in readiness for opening next week-end.

The annual Women's' Institute Convention for 1936 will be held in Port Dover.

Proceeds of the recent Public School concert were $46.00. This was placed in the hands of our worthy public school principal, Mr. W. F. Orchard to be used to promote sports and music in the school.

Mrs. John S. Martin entertained St. Pauls Church Club at a delightful chicken dinner and evening bridge on Thursday of last week.

Mrs. Minnie Maytham, retiring president of the Club for the past five years was presented with a beautiful book entitled "In His Master's Steps" in token of appreciation of all the members for Mrs. Matham's faithful services. Mrs. Milfred Gilbert made the presentation. Mrs. Gordon Johnson was presented with a pretty silver spoon for her baby son Raymond. Mrs. D. J. Cornish made the presentation.

Mrs. O. MacRonald moved a vote of thanks to Mrs. Martin for her kind hospitality and the pleasant evening spent in her home. Mrs. Martin replied fittingly.

Dr. H. T. McLachlan is opening a dental office in Simcoe and he and his family will move to that town in the near future.

The Jollies of 1935 will be present ed in the skating arena on the evening of July 1st in Port Dover.

Mr. and Mrs. Harold Evans and family of Sask., are visiting at the home of Mr. R. J. Evans, Nanticoke.

Mr. and Mrs. W. F. Orchard and family and Mr. and Mrs. T. Knowles and daughter were guests of Mr. and Mrs. Robert Rhodes in Cayuga on Wednesday evening.

Mr. and Mrs. Robt. Rhodes and son Lorne, visited Mr. and Mrs. Russell Rhodes, Nanticoke and Mr. and Mrs T. Knowles on Sunday.

SANDUSK

Mr. and Mrs. Frank Whitford have returned from their honeymoon.

Mr. and Mrs. Andy Lofthouse and family spent Sunday evening at Mr. Ed. Shoups.

Mr. and Mrs. L. R. Dougherty visited Thursday afternoon with the Shuter family.

Mr. Glen Phibbs and friends of Hamilton, spent Saturday evening at Mr. H. Elliotts.

Mr. Geo. Sternaman spent the week-end with friends at Buffalo, N Y.

A number from here attended the funerals of the late Mrs. Leo Pond Simcoe and Mr. W. Waterbury, Selkirk on Friday.

Mrs. J. K. Douherty spent Thursday with her mother, Mrs. H. Lindsay who is still confined to her bed.

Mr. Chas. Cooper, Hartford, spent Sunday with Mr. Jas. Jepson.

NELLES CORNERS

Mr. and Mrs. Perce Schweyer spent over the week-end in Goderich with Mrs. Schweyer's parents, Mr. and Mrs. C. Humber.

Mr. and Mrs. Joe Reid and Lois spent Sunday with Mr and Mrs. Alex Catherwood north of Hagersville.

Mr. Fred Anguish of Brampton, and son Howard visited with his parents Mr. and Mrs. Wm. Anguish.

Mrs. Wm. Schweyer spent Friday with Mrs. P. Schweyer

Mr. and Mrs. James Feeney, Mr. Chas. Feeney and daughter Mary, spent Tuesday evening with Mr. and Mrs. Jas. Stadder.

Mr. W. Rebbetoy has been confined to bed for a few days.

Mr. Joe Hall, who has been visiting his mother for the past two weeks has left for his home in Instow, Sask.

Mr. and Mrs. Orrie Culver and Catherine, spent Saturday evening in Dunnville.

Mr. and Mrs. E. Speirs, spent Saturday in Simcoe.

Mr. and Mrs. Osborn Stengle, spent Sunday with Mr. and Mrs. Wm Rutherford at Selkirk.

Mrs. Bert Gillap and Marion and Albert, called on Mr. and Mrs. Jas. Stadder and Mrs. Rutherford on Saturday evening.

Those who are sporting new cars are Mrs. K. Campbell and Mr. Perce Schweyer.

Miss Gladys Mehlenbacher and friend, spent Sunday at her home here.

Mr. J. A. Hunter spent Sunday evening at the home of Mr. and Mrs. Oscar Fleming.

Mr. and Mrs. A. Best and family spent Sunday at the Lake.

Mrs. Morgan Hewston of Toronto and Mrs. Chas. Haslett and daugnter Margaret of Jarvis, visited Mrs. J. H. Mehlenbacher also called on Mr. and Mrs. Jas. Stadder on Thursday.

SELKIRK

Mr. and Mrs. D. W. Hilborn are spending a few days in Buffalo, N. Y., with relatives.

Mr. and Mrs. George Boyle, Mr. Elmer Featherstone of Buffalo, N.Y. Mr. and Mrs. Jack Featherstone, of Hagersville, spent the week-end with Mr. Wm. Featherstone.

Mrs. O. Franklin entertained several guests at her home Thursday evening.

Mr. and Mrs. Dr. Jarrett and children spent Sunday with relatives in Cayuga.

Mr. and Mrs. Clarence Robinson of Port Dover, spent Sunday with Mr. and Mrs. Wm. Cronk.

Mr. and Mrs. Sanford Sevenpiper of Hagersville, Mr. and Mrs. Orvil Dell of Jarvis called on Mr. and Mrs Al Dell.

Mr. and Mrs. A. S. Blight, of Jarvis called on Mr. and Mrs. Laur Sunday afternoon.

Mrs. Blackman and Mrs. Almond spent a few days with Mr. and Mrs. Nathan Pond of Jarvis, they returned home Sunday.

Miss Beatrice Weaver, spent the week-end with her parents, Mr. and Mrs. Wm. Weaver.

The funeral of Mr. Wm. Waterbury took place Saturday, June 15th from his daughter's Mrs. Leslie Swarts. The community extends their sympathy to sorrowing relatives.

Mr. Lloyd Denning (Banker) came back on duty Tuesday June 18 after two weeks vacation.

Mr. and Mrs. Lawrence Hurst and family of Port Maitland called on Mr. and Mrs Solie Hurst.

MARBURG

Mr. James Robb, spent Tuesday last in Beamsville the guest of his daughter, Mrs. E. Drake.

Measles are prevalent in this community again. We are sorry to report.

The Ladies of the Marburg W.I. were guest s of the Port Dover Branch on Thursday last. A spien did program had been prepared after which lunch was served. All report a delightful afternoon.

Mr. and Mrs. Glen Ryerse of Delhi, spent Sunday with Mr. and Mrs. Wilbur Ryerse.

Mr. and Mrs. Joe Palin, spent Sunday at the home of the latter's parents, Mr. and Mrs. Patrick Kinschular.

The ball team of Shand's School defeated the Lake Shore team last week.

FISHERVILLE

Mr. and Mrs. W. E. Benner and family, spent Sunday visiting relatives in Kitchener.

Mr. and Mrs. O. E. Reichheld and family accompanied by Mr. and Mrs Albert Reichheld spent Sunday visiting relatives in Port Colborne.

Miss Charlotte Bacher is spending a few days in Kitchener visiting her father and sisters.

Mr. and Mrs. K. H. Hartwick, Miss Doris Hartwick and Mr. and Mrs. A. Mehlenbacher attended the graduation of Miss Jean Hartwick at MacDonald College Guelph, on Friday.

Mr. E. G. Mehlenbacher shipped a truckload of cattle to Toronto on Tuesday.

Mr. James Ebert of Fenwick called on his sister, Mrs. Wm. A. Sitter on Friday night.

The Band Tatoo has been postponed indefinitely.

The Ladies Aid will hold a Strawberry Social in the Parish Hall next Tuesday night.

Mr. and Mrs. Karl Zinkhann and Mr. and Mrs. J. Zinkhann of Kitchener, spent the week-end with Mr. and Mrs. G. W. and Mrs. Charles Fess.

Mr. and Mrs. George Hodgson and son Jack of Hagersville, spent Sunday with Mrs. Hodgson's parents, Mr. and Mrs. A. E. Fess.

Mr. O. E. Reichheld spent a few days in Simcoe last week.

Mr. W. E. Benner and Karl, spent Monday afternoon in Dunnville

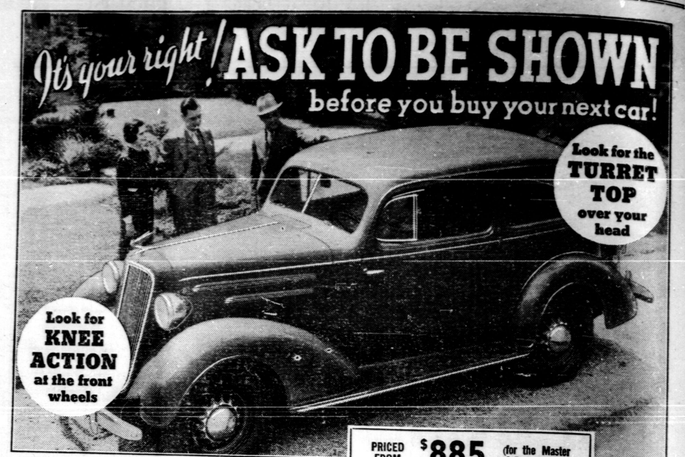

PRICED FROM $885 (for the Master 2-Pass. Coupe)

Delivered, fully equipped at factory, Oshawa, Government Registration Fee only extra.

See the new Standard Series models priced as low as $712

WHEN you buy a low-priced car, see that you get *all* the modern features! The TURRET TOP, for example—who would want to be without this new overhead protection of solid steel? Yet only one car in the lowest price field has it—the Master Chevrolet! Take KNEE-ACTION. It's cheaper to leave it off the car, but the Master Chevrolet retains it—for the ultimate in riding ease! Lift the hood and see Chevrolet's economical valve-in-head Blue Flame Engine. Take a look at Chevrolet's Cable-Controlled Brakes. Compare Chevrolet's Fisher Body quality, and Fisher no-draft Ventilation. You save money—and get everything—when you choose a Master Chevrolet. And your own eyes prove it! C-175C

Drive a CHEVROLET

READY FOR IMMEDIATE DELIVERY . . . Easy GMAC Terms

Leatherdale Motors, Jarvis Ont.

JARVIS CHEVROLET & OLDSMOBILE SERVICE

CHECK-UP!

CAR MANUFACTURERS CONSIDER PERIODICAL CHECK-UPS OF NEW CARS A NECESSITY.

WHY NOT CONTINUE THIS THROUGHOUT THE LIFE OF THE CAR ?

—oOo—

ALLEN LUNDY

ERIE

Mr. and Mrs. Thos. Reynolds, Mr. and Mrs. Thos. Falls, Vivian and Betty attended the Hamilton Picnic in Dundas on Saturday.

Mr. A. V. Stengal spent Sunday with friends in Selkirk.

Mr. Wm. Skinner had tea with Mr and Mrs. Roth and family on Sunday evening.

The annual lawn social of the Y. P.S. of the Stone Church will be held at the home of Mr. Amos Porter. Owing to conflicting dates the date has been changed from the 4th and if possible will be held on the 9th of July. A good programme has been selected.

Miss Mary Buchanan, Mrs. O. Easton, Mr. and Mrs. Leslie Keen visited the Reforestry Station in St. Williams on Tuesday.

Mr. and Mrs. O. Easton and Caldwell Easton made a business trip to Simcoe on Thursday.

Mrs. Murray Biggar called at the home of Mr. Leo Pond, in Simcoe, on Thursday.

Mrs. F. Bier and Mrs. W. Davis attended the annual District meeting of the Women's Institute held in Cayuga last week.

The many friends of Jim Skinner will be glad to learn that he has secured work in a mine near Timmins.

Mrs. Challand of Simcoe, spent tw o days with her daughter, Mrs. Stadder.

Mr. Roy Easton of Hagersville, spent Saturday afternoon at Caldwell Easton's.

Mrs. J. Kindree spent Saturday with her father, Mr. Geo. Easton. We are glad to report that Mr. Easton's condition is somewhat improved.

Mrs. Sanford Fleming returned Friday from Cleveland after a very pleasant weeks visit with her sister there.

Mr. and Mrs. James Rutherford and Lloyd also Miss Annie Keen, Mrs. Caldwell Easton and Miss Mary Buchanan left on the night train for Weyburn Sask., after spending two weeks in this vicinity visiting friends and relatives.

Mr. Wm. McCarten has hired to work for Mr. Harvey Keen for a month.

Mr. Elgin Fields has purchased the farm on the sixth concession formerly owned by the late Charles Bacher

Mr. Ebert, our assessor, attended the court of Revision held in Jarvis on Saturday.

PROFESSIONAL CARDS

ROSS L. CLAPP
Optometrist & Optician
18½ Norfolk St. South
SIMCOE, ONT.
Phone: 30 W. ; 30 J.

NORMAN C. COLBERT
BARRISTER, SOLICITOR, ETC.
Phone 165, opposite market
Hagersville, Ontario.
JARVIS, PUBLIC LIBRARY
Mondays from 2.30 to 4.30, and Friday, all day
or by appointment.

ARRELL & ARRELL
Barristers, Solicitors and Notaries Public.
Harrison Arrell, K. C.—County Crown Attorney. Solicitor for the Count of Haldimand.
Alex H. Arrell, B.A.
CALEDONIA, ONTARIO.

PHYSICIANS

DR. E. M. JONES
PHYSICIAN AND SURGEON
Office Hours:- 9 to 10 a.m.
2 to 4 p.m.
PHONE 7 4
OFFICE—MAIN STREET, JARVIS

BRAY BARGAINS

End of Season Prices — Act Quickly

	Standard Grade Per 100	Xtra-Profit Grade Per 100
White Leghorns—		
Mixed male and female	$ 7.95	$ 9.95
Sexed—guaranteed 70% pullets	12.95	14.95
Sexed—guaranteed 90% pullets	17.90	19.95
Barred Rocks, White Rocks, White Wyandottes, R. I. Reds—		
Mixed male and female	$ 8.95	$10.95
Sexed—guaranteed 90% pullets	13.90	17.90
Brown Leghorns—		
Mixed male and female	8.95	10.95
Jersey Black Giants—		
Mixed male and female	9.95	11.95
New Hampshire Reds—		
Mixed male and female	9.95	11.95
Sexed—guaranteed 90% pullets	15.90	19.90

3-Weeks-Old Chicks—heavy breeds—prices on inquiry.

Pullets for Immediate Delivery—Price on Inquiry

Leghorn Pullets—3 weeks old.

New Hampshire Red Pullets—6, 8, 10 and 12 weeks old.

BRAY CHICK HATCHERY

Phone 96, Hagersville, Ontario

Full centre traction in the Low Priced PATHFINDER

Right in the centre where the tire meets the road

Yes, sir, those deep grooves and sharp angles right in the centre of the tread mean a lot to you in extra safety. They mean extra pulling and braking power, too. And look at these low prices on Goodyear's long-wearing Pathfinder tire!

Size 30 x 3½ $6.00 — Size 4.75 x 19 $10.50
Size 4.40 x 21 $8.50 — Size 5.00 x 19 $11.25
Size 4.50 x 21 $9.50 — Size 5.00 x 20 $11.50

Other sizes equally low-priced

Leatherdale Motors, Phone 95

Locals

Items accepted for this column until Wednesday noon Phone 47

Russel More visited friends in Toronto over the past week-end.

• • •

Mrs. C. Pyatt of Windsor is at present visiting her daughter Mrs. Marshall.

• • •

Birthday greetings to Miss Mae Pratt, who celebrated her birthday yesterday.

• • •

Mr. Harvey Abraham spent Monday with Mr. and Mrs. N. R. Butler, London.

• • •

Mr. and Mrs. Oliver and daughter, Simcoe, spent Sunday with Mr. and Mrs. John Faulkner and family.

• • •

Mrs. Violet Wood spent Monday with Mr. and Mrs. T. Barrett, Port Dover.

• • •

Mr. and Mrs. Geo. Harris and daughter Gloria, visited friends in Buffalo, N.Y. on Sunday.

• • •

Mr. and Mrs. H. Johnson and son Harold spent Sunday with Miss Gracie Jeffrey, Townsend.

• • •

Mr. Cameron Saunders of Hamilton, spent the past week-end with his parents, Mr. and Mrs. W. J. Saunders.

• • •

Sold Wednesday June 26th for the United Church Strawberry Festival to be held at the home of Mr. and Mrs. Stan Doughty.

• • •

Mr. and Mrs. J. Davidson of Buffalo, N.Y., and Mrs. Charlie Giroux of Niagara Falls, spent Sunday with Mrs. Mary Abraham.

• • •

Mr. George Coulson, of Milton and Miss Marion Milroy of Galt, spent Sunday at the home of Mr. and Mrs J. B. Hill.

• • •

Mr. C. Inesen and daughter, Dorothen and Miss Helen Fallis, of Toronto, spent Sunday with Mr. and Mrs. W. J. Fallis.

• • •

Mr. and Mrs. James Burns of London, spent the past week-end with the latter's parents, Mr. and Mrs D. C. Allen.

• • •

Mr. and Mrs. Cameron Jaques of Brantford, visited at the home of their uncle and aunt, Mr. and Mrs. Wm. Robinson.

• • •

Mrs. Orvil C. Dell was the guest of her sister, Mrs. Geo. Bagley at Woodlawn the latter part of last week.

• • •

Rev. H. L. Roberts, wife and family of Galt, spent Sunday afternoon with Mr. and Mrs. Ben Jofinson. Mr. Roberts took charge of the evening service in Bealton United Church.

• • •

Mrs. J. W. Burditt, Miss Muriel Burditt, of Lime Stone Ridge, Mount Hamilton, Adj. Kettle and Ensign Cavell of the Salvation Army, Hamilton, visited at the home of Mr. and Mrs. Stanley Burditt on Friday.

• • •

Mr. John Buckrell and family, of Norwich were Sunday visitors at the home of Mr. and Mrs. Ralph Johnson Mrs. Buckrell who had been spending the previous week with Mr. and Mrs. Johnson returned home with them.

• • •

Mr. Roy Swain who was admitted to the Norfolk General Hospital over three weeks ago with a broken leg from injuries sustained from an accident at the Marshall Dairy, is recovering excellently although it will be some time yet before he will be able to leave the hospital.

JARVIS W.I. MEET

The Jarvis Women's Institute met in the Town Hall on June 12th with Seventeen members present. Mrs. Smith our new president, presided and opened the meeting in the usual way with the Ode, Creed and Lord's Prayer in unison.

The Roll Call "A Canadian Beauty Spot" was well responded to.

The minutes were read and approved. Mrs. Smith moved a hearty vote of thanks to Mrs. Yallop, our retiring president for her splendid work during the past year. Mrs McBride gave a report of the district annual held at Cayuga. Miss Whitwell and Mrs. Lethong were appointed to act as leaders for the course for Junior girls. It was decided to lay the senior course over until we understood more about it.

Mrs. Ben Johnson very kindly invited the Institute to her home for the July meeting. Grandmother's Day will be observed at that meeting.

The meeting closed by singing the National Anthem after which a dainty lunch was served.

COUNTY COUNCIL MINUTES

FIRST DAY

Cayuga, Thursday, May 16, 1935

Council met pursuant to adjournment.

All the members present.

The Warden in the chair.

Moved by Councillor Sundy, seconded by Councillor Bate, that we resume business with the Warden in the chair. Carried.

Moved by Councillor Marshall, seconded by Councilor Shaver, that the minutes of last meeting be taken as read and adopted. Carried

The following communications were then read:

1. Four letters from Haldimand War Memorial Hospital, re indigent patient.
2. Three letters from St. Joseph's Hospital, re indigent patient.
3. Letter from Toronto General Hospital, re Paul Pull.
4. Letter from Mercy Hospital for incurables, re Alonzo B. Culp.
5. Letter from The Queen Alexandra Sanatorium re Holmes.
6. Letter from Department of Public Welfare, Unemployment Relief Branch, re residence.
7. Letter from Department of Public Welfare, re Old Age Pensions. The Old Age Pension Commission decided to take the 1st of December as the date from which to reckon. Municipality responsible for maintenance "All changes of residence made one year or more prior to the 1st of December should be counted as residing in that new Municipality and that all changes less than a year should be counted as belonging to the Municipality from which they came."
8. Letter from Department of Highways, Motor Vehicle Branch, re by-law designating through highways.
9. Letter from Department of Provincial Treasurer, acknowledging receipt of Debenture by-law.
10. Letter from Department of Highways, Motor Vehicle Branch acknowledging receipt of resolution passed by the Lincoln County Council and concurred in by the Haldimand County Council.
11. Letter from Western Lumber Manufacturers Association of Canada, re lumber.
12. Letter from Department of Municipal Affairs with summary of amendment to Municipal Statue, 1935.
13. Letters from Mothers' Allowance Commission with list of beneficiaries.
14. Letter from Department of Highways enclosing amendment to the Highway Improvement Act "In effect, the purpose of this amendment as introduced in the Legislature is mainly to prevent a county from spending the money which is to be remitted to the urban municipalities, on roads of its own choosing and employing men of its own choosing. The urban municipality has the right to select both the work to be done and the men to be employed. The section is further amended so as to provide proof that all remittances from counties to urban municipalities have been properly expended on road work."

Moved by Councillor Miller, that this Council do now adjourn to allow the different committees to meet. Carried.

Moved by Councillor Huber, seconded by Councillor Sundy, that we resume business with the Warden in the chair. Carried.

Moved by Councillor Parkinson, seconded by Councillor Hunter, that the report of Communication Committee be received and read. Carried.

COMMUNICATION COMMITTEE REPORT

To the Warden and Members of the County Council:

Gentlemen:—We your Committee on Communications beg leave to report as follows:

1. Letter from Haldimand War Memorial Hospital, re indigent patients. Town of Dunnville. Filed with the Clerk.
2. Haldimand War Memorial Hospital, re indigent patients from Township of Moulton and Dunnville. Filed with the Clerk.
3. Haldimand War Memorial Hospital, re indigent patients from Township of Canboro. Filed with Clerk.
4. Haldimand War Memorial Hospital, re indigent patients from Town of Dunnville. Filed with the Clerk.
5. St. Joseph's Hospital, re indigent patients from Caledonia. Filed with the Clerk.
6. Letter from St. Joseph's Hospital, re indigent patient from Township of Walpole. Filed with the Clerk.
7. Letter from St. Joseph's Hospital, re indigent patient from Caledonia. Filed with the Clerk.
8. Toronto General Hospital, re Paul Pull. That this account be not paid. Authority Reeve Furry.
9. Mercy Hospital for Incurables, re indigent patient from Township of Rainham. Filed with Clerk.
10. Queen Alexandria Sanatorium London, re indigent patient. Committee of the Whole.
11. Unemployment Relief Branch, re residence rule. Filed with Clerk
12. Ontario Relief Fund, re orders in Council. Filed with the Clerk.
13. Department of Public Welfare re regulations, Old Age Pension Act Filed with the Clerk.
14. Motor Vehicles Branch, re certified copies by-law No. 1029. Filed with the Clerk.
15. Treasury Department, re copy by-law 1025. Filed with the Clerk.
16. Motor Vehicles Branch re copy of resolution re Fruit Trucks. Filed with the Clerk.
17. Western Lumber Manufacturers, re use of lumber. Filed with the Clerk.
18. Department of Municipal Affairs, re amendments of Municipal Statutes. Filed with the Clerk.
19. Letter from Department of Highways, amendment of Highway Development Act, re work in Urban Municipalities. Filed with the Clerk.

All of which is respectfully submitted.

(sgd.) A. G. EMERSON, Chairman.

Moved by Councillor Sundy, seconded by Councillor Allan, that the report on communications be adopted as read. Carried.

Moved by Councillor Huber, seconded by Councillor Allan, that the report of the Home Committee be received and read. Carried.

HOME COMMITTEE REPORT

To the Warden and Members of the County Council:

Gentlemen:— We your Home Com mittee beg leave to report as follows:

1. We have checked the accounts of the Home and of the Children's Aid Society and recommend that they be paid.
2. Since our last report there has been committed to the Home, Mr. John Kennedy of Walpole committed by Reeve Parkinson.
3. Mr. Alonzo Culp has been transferred to the St. Joseph's Hospital for incurables.
4. Robert Smith left the Home May 1st to live with Thomas Leavey.
5. The Matron wishes to thank the Knox Presbyterian Church Choir for the entertainment of the people of the Home and for treats of candy and chocolates, etc. And also Mr. Charles Ross for donation of fresh fish.
6. Cash receipts for month:— Farm produce $268.75. Board $58.00. Old Age Pensions $126.00.
7. We recommend that a farm crossing over the C.N.R. be put in.

All of which is respectfully submitted.

(sgd.) M. M. SUNDY, Chairman.

Moved by Councillor Furry, seconded by Councillor Huber, that the report of the Home Committee be received and adopted as read. Carried.

Moved by Councillor Allan, seconded by Councillor Furry, that the report of the Insurance Committee be received and read. Carried.

INSURANCE COMMITTEE REPORT

To the Warden and Members of the County Council:

Gentlemen:— We your Committee on Insurance beg leave to report as follows:

1. We recommend payment of Policy No. 1087548 re House of Refuge truck to David Brown, Dunnville, prem. $32.81.

Also premium on Treasurers bond to H. J. Hoshal $40.

The following is a list of insurance now in force on the property of the County. The policies in this have all been examined by your Committee.

1. County Treasurer's bond, Fidelity Insurance Company of Canada.
2. House of Refuge, Gore District Mutual Fire Insurance Co., No. 348575 expires 16th July 1937, for $4300, premium $90.30.
3. House of Refuge, Liverpool & London & Globe, No. 14064649, expires May 11th 1936 for $5,000. Building, prem. $75.
4. House of Refuge, contents, Wellington Fire Insurance Co. No. 59100, expires June 14, 1935 prem. $34.50.
5. House of Refuge, household furniture, buildings and contents, Eagle, Star & British Dominions, No 1025392 for $3700, expires Sept. 11,

(Continued next week)

SHOULD THE AXE BE SHARPENED?

It is understood that Sheriff Weylie Hudspeth of the County of Haldimand has received official word of his immediate retirement from that office. Sheriff Hudspeth accepted the position of Sheriff for this County in 1927 and has carried out his duties in a most satisfactory manner since that time. His retirement is another of the political axe wieldings being handed out by the Hepburn administration.

It has been suggested that his duties will be taken over by R. F. Miller, present Registrar of the County on June 30th.

NORFLK WELCOMES NEW MAGISTRATE

Mr. W. E. Kelly, K.C., officially took office on Monday as Magistrate for the County of Norfolk after serving for nearly fifteen years as Crown Attorney and clerk of the peace. Mr. Kelly has practiced law in Simcoe since 1891 having been connected with the firm of Kelly, Porter and Kelly until its dissolution last month. Mr. Kelly's vast experience serves him well for the position which he now holds and he will undoubtedly qualify to discharge his duties with outstanding ability. As yet a County Crown Attorney has not been appointed to fulfill the position left vacant by Mr. Kelly. However an appointment will very likely be made within the next few days.

CARS SIDESWIPE ON STONE CHURCH ROAD

Early Tuesday morning an automobile driven by Cecil Waterbury of Selkirk and another automobile driven by Eli Murphy of Woodlawn, collided on the Stone Church sideroad, about one mile north of Cheapside. The Waterbury car went over a culvert and fortunately balanced there. The other car remained on the road. Neither car was damaged seriously and fortunately the occupants escaped serious injury. Apparently the cars were meeting one another and as the road is narrow at this point both tried to remain too near the centre of the road, the result being that they sideswiped.

Adlets

Adlets in this column 25 words and under 25c per insertion. 1c for each additional word.

Madam Betty, Palmist, will be at Reid's Tourist Home from June 20th and following week. 1TC

WANTED

Shoats from 60 to 100 lbs. Also corn on the ear or shelled, apply to Kindree & Allen, Phone 51, Jarvis. 43—TF

FOR SALE

Desirable home, well located, with some land in connection, suitable for poultry raising. Price reasonable, apply to Geo. L. Miller.

STRAWBERRY FESTIVAL

Wesley United Church will hold a Strawberry Festival on Wednesday, June 26th at the home of Mr. and Mrs. Stan Doughty. Supper served from 6 P.M. Admission 25c 1TC

STRAYED

Onto my premises at Lot 21, Con. 4, Woodhouse on Saturday, June 1 Fox Terrier, female dog, owner may have same by proving ownership and paying for this advertisement. 3TC—25

NOTICE

The committee of enquiry into the cost of education for elementary and secondary schools will meet in Hamilton on Tuesday and Wednesday, June 25th and 26th. They invite everyone to appear with them to air their views in discussing this very important problem.

NOTICE TO CREDITORS

In the Matter of the Estate of WILLIAM TROUSDALE, late of the Village of Jarvis, in the County of Haldimand, Farmer, Deceased.

NOTICE IS HEREBY GIVEN that all persons having any claims or demands against the late William Trousdale, who died on or about the Twenty-sixth day of April, A.D. 1935, are required on or before the Fifteenth day of July, A.D. 1935, to send by post (prepaid) or to deliver to Norman C. Colbert, Hagersville, Ontario, the Solicitor for the Executors of the last Will and Testament of the said William Trousdale, deceased, their names and address and full particulars of their claims or accounts and the nature of the securities (if any), held by them.

AND FURTHER TAKE NOTICE that after the Fifteenth day of July, A.D. 1935, the said Executors will proceed to distribute the assets of the said deceased among the parties entitled thereto, having regard only to the claims of which they shall then have notice and that the said Executors will not be liable for the assets or any part thereof to any person or persons of whose claim they shall not then have received notice.

DATED at Jarvis, Ontario, this Eighth day of June, A.D. 1935.

JAMES WILLIAM DUXBURY,
WRAY BOUSFIELD, Executors.

by NORMAN C. COLBERT, Hagersville, Ontario, Their Solicitor.

4TC—27

At The Churches

ST. PAUL'S CHURCH
Rev. M. Brett, B.A., Rector
10 a.m.—Sunday School and Bible Classes.
7.30—Evening Service.

CHRIST CHURCH NANTICOKE
10 A.M. — Sunday School and Bible Classes.
11 A.M.—Morning Service.

WESLEY UNITED CHURCH
Jarvis, Ontario
Rev. W. J. Holley, Minister
Sunday, June 23rd, 1935
10 A.M.—Sunday School and Bible Classes.
11 A.M. — Morning Service. Baptismal Service. The Minister.
7.30 P.M.—Evening Service. "A New Song" The Minister.
Wednesday, June 26 — Strawberry Festival at the home of Mr. and Mrs. Stan Doughty. Admission 25c

GARNET UNITED CHURCH
2.30 P.M.—Afternoon Service.

KNOX PRESBYTERIAN CHURCH
Rev. G. Lloyd Evans Pastor
10 a.m.—Sunday School and Bible Classes.
11. A.M. — Morning Worship. The Minister.
7.30 P.M.—Evening Service. The Minister.

CHALMERS CHURCH WALPOLE
2 P.M.—Sunday School and Bible Class.
3 P.M.—Afternoon Service. The Minister.

W. DUXBURY
— The "Squaredeal" House —
We pay the highest prices for — EGGS — and sell GROCERIES & FRUITS the cheapest.
We also handle Overalls, Work Pants, Work Shirts, Dress Shirts, Work Socks and Dress Socks, Straw Hats and Caps, Childrens Shoes, Mens Work Shoes and Dress Shoes.
All Kinds of Harness and Harness Parts
Harness Repairing and Shoe Repairing on Shortest Notice
Phone 47 — Jarvis

AUTOMOBILE — and — FIRE INSURANCE
Wilfred J. McCarthy
Agent for
SUN LIFE ASSURANCE CO. OF CANADA
PHONE 53 — HAGERSVILLE
Office in residence on Howard Street.

LICENSED COLLECTING — AGENCY —
Insurance and Real Estate
C. S. McCARTER, Jarvis, Ont.

IVAN W. HOLMES
LICENSED FUNERAL DIRECTOR
FURNITURE
Phone 30-2
Night 30-3
JARVIS, :—: ONT.

Announcement

This will advise my friends and customers that I have discontinued my interest in the Chevrolet and Oldsmobile Garage and am now open for business at "Joe's Motor Service."

YOUR CONTINUED PATRONAGE SOLICITED.

Repairs on all makes of cars, specializing on CHEVROLET & OLDSMOBILE

ROBT. SMITH

PHONE 61 —:— JARVIS, ONT.

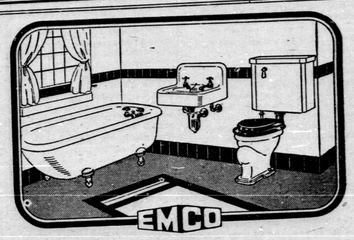

Install this Bathroom at little cost

Looks pretty smart, doesn't it? Of course, it requires running water. But a Duro Automatic Pumping System will provide plenty of running water from your own well, at little outlay.

This layout (three pieces), ready for installation, complete with all fittings, is only $73.00

The Duro-Special Pumping System, all Canadian-made, capacity 250 gals. per hour, complete with 30 gal. Galvanized Tank, 25- or 60-cycle 110-volt motor is only $82.50. Terms if desired.

Hydro's Free Gift to Rural Dwellers

Electric current will be provided—Free of Charge—for operating electric pumps to provide water under pressure for Household Sanitary Systems.

• • •

Write for free illustrated folders on bathroom equipment or plumbing supplies.

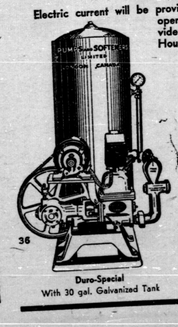

Duro-Special
With 30 gal. Galvanized Tank

FOR SALE BY

W. J. ELLIOTT

EMPIRE BRASS MFG. CO., LTD.
London Hamilton Toronto Winnipeg Vancouver