Voice of the Press

Canada, The Empire and The World at Large

CANADA

Stratford is Doing Well

Stratford received some undesirable publicity during the recent strike of the furniture workers. It was feared that the results of the trouble might be felt or a long time. We are pleased to learn through the Beacon-Herald that though all is not yet mended the city is well on the way to complete recovery. There was strong evidence of this when the second instalment of taxes fell due in the first week of November. Collections in 1933 were as good as they were in 1932. As the Beacon-Herald fairly claims: "A city which goes through a time of strike for almost two months, and then pays as much in taxes as it did the year before is not a washed-out affair. A record of that sort is actually of much more importance than a day of rioting, but is not as spectacular, and is therefore less liable to receive mention."—Toronto Mail and Empire.

Two Offences

A crooner received ten years imprisonment for robbing a bank. Why not have given him the ten years for being a crooner?—St. Thomas Times-Journal.

Big Advances

A visit by motor to Norfolk County the other day impressed us very much with the changes that have taken place in that district during the past few years. A generation ago Norfolk, with its sand farms, was certainly not counted among the richest of our counties. But by learning what their types of soil and climate were suited for, and then specializing in those lines, the people of Norfolk have made remarkable advancement in the productivity as well as in the prosperity of their county. Norfolk can grow apples. Her leaders studied the situation, decided that the only way to make it profitable was to give special attention to producing a good uniform product and go in for co-operative marketing. This policy has been followed through successfully. Tobacco has been introduced as a successful crop and has caused a great boom around Delhi, though at the present time there are difficulties about marketing the product. Canning is carried on successfully, providing a good outlet for the vegetable growers of the district. One result of Norfolk enterprise has been that the town of Simcoe has increased fifty per cent. in population while other rural centres have stood still or gone back. — St. Mary's Journal-Argus.

More Exports

Hockey, or as they call it there, "ice hockey," is growing in popularity in Great Britain. Probably hockey players will be added to our exports to the United Kingdom in a few years.—Sault Star.

Killing Ground Hogs

The method described recently of ridding Durham county of ground hogs by offering prizes to the children who brought in the tails of the greatest number of the pests as exhibits at rural school fairs, seemed to be a dandy one at the time. It certainly worked well in that county as the children slaughtered 3,457 of the pests that endanger horses' legs by burrowing holes in the farmers' fields.

The Post even suggested that something similar might be done in this county but now there is no need of it. A better method has been discovered in Ingersoll. One farmer there has rid his fields of the pests in a delightfully simple manner. He drives his tractor into the infested fields, attaches a rubber hose to the exhaust, and after plugging the burrow outlet, he places the hose into the front door of the ground hog home and lets the tractor engine run. The animals are quickly smothered by the gas and their former homes also act as graves.

Any farmer who does not own a tractor but would like to try this plan will find a car does the work just as efficiently.—Lindsay Post.

To Sharpen a Razor

And now from England comes the news that an experimenter there has discovered that the life of razor blades can be greatly lengthened by keeping them lying north and south by the compass. He has kept a record of the length of the life of the various razor blades he has used. Prior to orientating his razor blades he found that no blade would last him longer than about one month or six weeks. During the past two and half years, during which he has conducted his experiment, his blades averaged 72 days, one went as high as 166 days.

He credits it to terrestrial magnetism.—Financial Post.

Contrast in Courts

Two drug traffickers were arrested recently, one in Canada and the other across the line. One, sentenced in Montreal, must serve fourteen years in a penitentiary, receive twenty-five lashes and pay a fine of $3,000. The other, tried across the line, was freed on a technicality.—Niagara Falls Review.

Dangerous Practice

High in the list of dangerous practices may be placed the common one of drivers and passengers of automobiles resting arms, with elbows outside windows. In several recent accidents, it is noted that such practices have contributed to serious injuries. In one case a woman was pinned underneath the car when it overturned because she had her arm in such a position and another had her arm torn off by a passing car which side-swiped the one in which she was riding.—Niagara Falls Review.

THE EMPIRE

A Children's Charter

The act which the Egyptian Parliament put upon the statute books to regulate the employment of children in industry follows the lines of acts with which the people of Great Britain and of other similarly advanced countries are familiar; but being the first of its kind in Egypt it naturally lags behind in many respects. In general children under 12 are not to work at all, though in a few specified exceptional cases they may do so after nine years of age. The daily hours are not to exceed seven for those of the youngest class, while no young person under 15 is to work more than nine hours a day or to do any night work at all. Provisions are made for rest-times both daily and weekly and against danger and ill-health likely to arise in the various occupations. The act comes into operation on the first day after Christmas—a happy augury perhaps for the introduction of a Children's Charter in Egypt.—Egyptian Gazette.

Lost, Stolen or Strayed

Sometimes the mention of a particular word almost startles one. The use of the word technocracy on a friend's lips a day or two ago did startle me. Technocracy, technocracy—no longer than nine months ago everyone in America and a great many people in this country were talking technocracy with quite incredible sapiency. And now what has happened to technocracy?—London Spectator.

Cowardly Gunmen

The American gunman in his native alleys may be a daring and picturesque fellow, but he cuts a poor figure in this country, where neither policemen nor ordinary citizens carry revolvers. Lacking the gun tradition, we cannot make a hero of a blackguard who shoots down an unarmed man. In comparison Bill Sikes is a gentleman and a sportsman. — London Sunday Chronicle.

"Blood's Worth" From Japan

There is one consideration (apart from that of poor quality) which should give pause to prospective purchasers of Japanese goods, and that is the conditions under which those goods are made. If Japanese adults choose to work in circumstances that would appal and revolt the average European craftsman, that may be their own lookout; but it now seems only too certain that a grave child-labour scandal lies behind the flood of Japanese dumping. In countries where child labour was abolished many years ago such a state of affairs can only be regarded as damnable. Child labour is "blood's worth" with a vengeance—and all who buy the goods it produces are guilty of condoning a crime against humanity.—Johannesburg Sunday Times.

Disorder in China

The condition of Chinese trade and agriculture is irrefutable evidence of the accumulated effects of disorder and mismanagement of the country's affairs. China is a country with wide areas of as fertile land as any in the world. A peasantry, incomparable in its industry and frugality and courage under every form of adversity, tills the land with a system of hand-labor, perfect in its own way, even if it lacks the mass production methods of Canada and the United States. In Kwantung there is all the wealth of the Pearl River Delta and the plains bordering the chief rivers. The population is estimated at 20,000,000. And yet no less than ten per cent. of the rice consumed, a total of 9,000,000 piculs per annum, is imported. In other words, a population equivalent to the inhabitants of about six leading towns, including Canton, buys all its rice from abroad.—Hong Kong Press.

The Defence of Australia

The proposals do not include provisions for military training. It has evidently been recognized that the natural defence of Australia is on the water, and that provision is necessary also for protection from attack by air. This is indisputable. At the same time there is a great deal in the training of youth to arms. The keeping of a standing army is expensive, and is, moreover, repugnant to public sentiment. But the training of young men to be in readiness for any emergency is a different thing altogether. It means immediately, when the call comes, an efficient force capable of rapid mobilization, disciplined, skilled. Any invading army would be highly efficient, and to meet it with raw troops (or to spend months taking the rawness off the troops) would leave us in a disastrous plight. We may hope that provision for training will be forthcoming in time. Possibly at present Parliament would not agree to it, the Labour party would certainly oppose it.—Melbourne Australasian.

THE UNITED STATES

The Newspaper

The newspaper is an institution developed by modern civilization to present the news of the day, to foster commerce and industry through widely circulated advertisements, to inform and lead public opinion, and to furnish that check upon government which no constitution has ever been able to provide. — Col. R. R. McCormick, editor and president of the Chicago Tribune.

On First Lap of Antarctic Venture

Byrd's flagship passes through the Panama Canal. The Jacob Ruppert, carrying the admiral and part of his crew to the antarctic, passes through the famous Cockroach Slide, near Cristobal.

Anniversary

Peterborough.—Fifty years ago on Nov. 18 the world adopted standard time, a refinement in universal precision that brought the clocks of the various countries into a scientific agreement, a reform successfully advanced by one of Peterborough's greatest citizens, the late Sir Sandford Fleming, brother-in-law of E. H. D. Hall prominent lawyer and uncle by marriage to Sheriff F. J. A. Hall.

Since 1883 standard time has been associated with the name and memory of Sir Sandford Fleming whose splendid career as one of the builders of Canada has an obscure but promising beginning as assistant to Richard Birdsall, civil engineer of Peterborough, who was the original surveyor of a large section of Central Ontario.

Says British Settlers Available for Canada

Montreal.—With properly organized immigration schemes, thousands of settlers from Great Britain would be glad to come to Canada, said Commissioner David Lamb of Salvation Army headquarters in London. Commissioner Lamb passed through Montreal on his way back to England after spending several weeks in the United States studying the operation of the N.R.A.

Mission Ship Finishes Voyage of 14,000 Miles

Victoria.—An adventurous voyage of nearly 14,000 miles has been completed by the 65-foot mission ship, John Antle, on its arrival here for service with the Columbia coast mission. Skippered by Rev. John Antle, the sturdy little craft cast anchor here 106 days after it left its Thames dock in London, England. Capt. Antle said the vessel stood up beautifully under the long voyage and reported nothing untoward occurred.

Canadian Farm Products to U.S. Increase 192 P.C.

Ottawa.—The exports of Canadian farm products to the United States in October was valued at $1,397,404 compared with $476,787 in October last year, an increase of 192 per cent., the Dominion Bureau of Statistics revealed.

The largest increase was in wool, from $156 to $275,269.

61,543 Barrels of Apples Shipped in One Week

Truro, N.S.—The weekly apple shipments supplied by Furness, Withy & Co., Ltd., showed that six steamers loaded 61,543 barrels of apples in the week ending Nov. 5, bringing the total shipped to date to 650,969 barrels. In the same week last year 16,884 barrels were shipped and the total to date was 236,734 barrels.

The Manchester division took 8,325 barrels to Manchester; Transylvania, 11,500 to Glasgow; Cairngien, 8,904 to Newcastle; Drottinghoim, 25 to Gothenburg; Cairnvolona, 30,645 to London; Pentland, 2,244 to Antwerp.

London has imported 219,094; Liverpool, 176,090; Manchester, 75,216; Glasgow, 49,688; Cardiff, 4,580; Newcastle, 37,625; Hull, 13,364; Southampton, 5,012; Avonmouth, 6,843; Hamburg 6,329; Antwerp, 5,510; Gothenburg, 25; Bristol, 7,493.

Apple shipments from Port Williams in the week of Oct. 28 included Aslang, 15,375 barrels; Juan, 8,741 barrels. In the week ending Nov. 4, they were Calabria, 16,094 barrels; Agnete, 15,943 barrels.

3,708 Patients Return to Society

Ontario Health Minister Outlines Work of Mental Hospitals

Toronto.—"During the last three years, at our various hospitals, may I say we have turned back to their place in society some 3,708 persons from our mental hospitals, an average of more than 100 per month, and records indicate that more than half of these patients will need no further care and will not have to come back," declared Hon. Dr. J. M. Robb, Ontario Minister of Health, in a speech here.

Dr. Robb said one of the fundamental efforts of his department was to break down the "widespread public fear" of going to a mental hospital.

"There should be no reflection upon a man because he has had to come into one of our mental hospitals for treatment," he said. "Nor should there be any reflection on the rest of his family, any more than if a man has to go into any other of our hospitals. That principle should be pounded home, alike in charity and justice to to a mentally sick citizen and to the end we may continually raise the standard of our mental hospitals in Ontario."

Librarians who have wished for cast-iron covers to protect the books in their charge will be interested to find that copper sheeting is actually found suitable for covers subjected to hard usage.

Night Club Hostess Draws Her Last Crowd

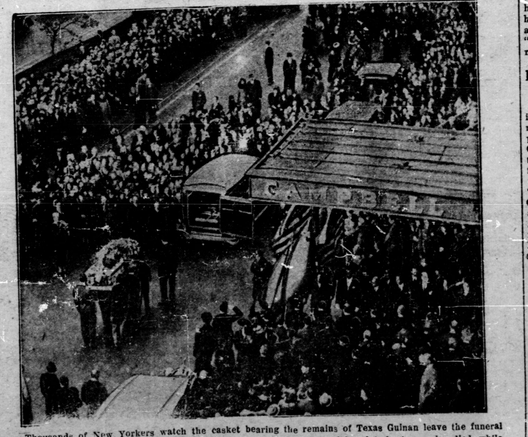

Thousands of New Yorkers watch the casket bearing the remains of Texas Guinan leave the funeral parlor. Souvenir seekers snatched flowers from the grave of the night club hostess, who died while touring British Columbia.

Britain Extends Cruiser Building

Plan Larger Ship in Answer to Japan and United States

London.—The revised British cruiser building program which was announced in the House of Commons recently still leaves Britain considerably short of the 91,000 tons of new cruisers which the London Treaty allows it to build by 1936, it is emphasized here.

In making announcement, Sir Bolton Eyres-Monsell, First Lord of the Admiralty, pointed out that not only the United States but also Japan recently announced extensive building programs for large new cruisers. Britain therefore has not alternative but to revise 1933 plans, he declared. The method adopted is to build three cruisers—two large ones and one small—instead of four small as originally intended. Two of these are to be a new type of about 9,000 tons each. The third is to be of the Arethusa type of 5,200 tons as already planned.

It is pointed out here that the size of the new vessels is to be about 1,000 tons smaller than those arranged for in the new American program but is slightly larger than the new "coast defence" type recently laid down by Japan.

Old Woollen Mill Destroyed By Fire

Athens, Ont.—The old stone woollen mill operated by David Miller and D. McEvoy, recently of Ottawa, is in ruins from fire, which broke out in the metal-clad addition to the building and rapidly spread to the main structure.

It is thought the fire was caused by a mail, mixed with the wool which was placed in one of the machines. A volunteer fire brigade was quickly organized, but efforts to bring the under control proved useless.

The plant, established many years ago as a tannery and operated until recently by J. . Gordon, was partly covered by insurance.

Heavily Clad Miner Star of Rugby Game

Glace Bay, N.S.—There's nothing formal about Clifford Orr, so when he arrived from the mines and found Port Morien short one man in their rugby battle with Caledonia, he didn't hesitate. Clad in rough pit boots, the husky forward dashed onto te field and played all through the first half. His boots were awkward, and when the whistle blew, he shed them. He had no others. Through the last period he played in stocking feet and stood out as the star player.

Pioneer Dies In Her 101st Year

Mrs. Rachel MacMillan Lived in Township of Eldon for 91 Years

After 100 years of life in this country, death came to Mrs. Rachel MacMillan of Woodville, Ont., in her 101st year. The late Mrs. MacMillan was widely known throughout the whole province; she was the wife of the late John MacMillan and the grandmother of William MacMillan, Principal of the Collegiate Institute Lindsay.

On May 12, surrounded by her six children, 26 grandchildren, and 21 great-grandchildren, Mrs. MacMillan celebrated the centennial of her birth. At that time she was in the best of health, full of vitality and in possession of all her faculties. It was believed by all her friends and relatives that she would live for many more years.

For the past 91 years Mrs. MacMillan resided in the Township of Eldon. It was there she married and raised a family of five sons and two daughters. Her husband died when the youngest of seven children was but a few months old. Archie, one of her sons, died later. Left a widow at 35, she took over direction of the agriculture, and raised and educated the family of her children who are so proud of her.

On the occasion of her birthday, Mrs. MacMillan told a reporter many interesting facts.

Although she spoke English, the old Gaelic tongue which she knew when she came from Scotland as a girl of nine in 1842 was the prime favorite with the pioneer. She liked nothing better than to have her friends chat to her in Gaelic. She prided herself on never the language she learned in Scotland.

It was a wild back country, the now-defunct Township of Eldon when Mrs. MacMillan came up from Port Ellon on the Island of Islay near Scotland in 1842 with her father and mother, and means of travel were slow and arduous.

It took them 16 weeks to get to Toronto from Scotland by boat and then they went in a boat from to Holland's Landing, down Lake Simcoe to Beaverton, and through bush from there to where they settled in Eldon Township.

Woman Walks Miles To Be Confirmed

Sudbury, Ont. — The hardship of pioneering in Ontario's north is not difficult for most city-bred people. Mrs. C. E. Buffey looks cheerfully at a little corner of a sophically. She is now living in a little corner of a tent tracking through the bush to her homestead several miles away.

It was little more than two years ago that Mrs. Muffey walked from her Henry township home through the bush to the hospital where her baby child was born and she was waiting for the homeward journey with her husband and daughter.

"I love the country down here," said in speaking of her home. "It's so pretty. We're just 3 miles from the Veuve river and we like to stay there. I suppose it is a little lonely for city folk, but I love the country up, and that is the main thing about."

Before coming to Sudbury lived in Toronto.

English Dictionary Has "Gone"

New York—Recognized as the world as the outlook for English Dictionary has "gone wood," says a special New York Herald-Tribune.

In its latest 900-page edition the editors include a few words and phrases that have mainly through use have passed into common examples are "debunk," "wow," "wisecrack" and "hitch-hike."

Improvement Seen In Automobile

Canadian automobile manufacturing plants, according to the Department of Trade and Commerce, perhaps more than any other Canadian industry, have shown active signs of recovery in the few months. "Each industry," states the report, "stood at 65.9 at the end of October as compared with 60.6 ago and 59.6 in the year before. This is in exports how the industry reflected the most marked improvement. Exports of cars and trucks in the first nine months of this year totaled 505 units valued at $1,000,000 as compared with 7,[illegible] units valued at $3,000,000 in the same period last year.

443 Mil[illegible]

Montreal.—A [illegible] volumes of the Bible have been distributed to all parts of the world in different languages, the Foreign Bible Society of Montreal stated in 1804, according to Rev. B. M. Armour, general secretary of the society in Canada.

Every man should [illegible] income even if it is only a few cents, money to do it.

TRAVEL IMPRESSIONS

Blind Geographer of Vichy

Vichy water is known all civilized world, but how many that it is named after a very beautiful city which, if you your map, you can locate about of France. Like many mineral waters, originating in the output of these springs is by the state and the quality are guaranteed. This article is not meant as an advertisement, though, on the other hand, one for to the place without mentioning waters which account for of its importance.

drove into Vichy this past we found the streets crowded people and vehicles — at first would conjecture that some being observed. We soon that we were entering one of great places on the Continent; passing before us in either were here to benefit from there were here to enjoy The mineral springs of a varied type and contain to meet every therapeutic — German and Austrian of one uniform type. patients, who come to those seeking treatment for ailments, skin diseases, digestion and rheumatism. The most fashionable people, saw gowns and watched the of all the twelve countries.

In the midst of all this activity various booths where one water or have a receptacle these booths are attended by dressed girls who are white smocks and have covering their hair. The peculiar taste—one of my a face and described it bination of fish salts and why such a comparison new. There is plenty of the uniformed attendants say—the water is provided charge.

think that in such a our own country that would have been a credit to most of the scholars in our schools. He knew the capital Ottawa; he knew the provinces important places, railways and boundaries; he knew our connection in the Empire and our historical connection mistakes, it is true, but it was a marvellous demonstration of concentration and memory and he seemed to thoroughly enjoy his occupation.

When we first stopped, there was only one curious lofterer, but, being a native being the same wherever you go, a group soon collected and, while we could detect the "whispered Arpiais," passed from one to the other while the exhibition, in our behalf, was in progress. It was a most interesting experience; an unexpected and unforgettable touch with home, in a place where one would least anticipate such an occurrence. It was with great difficulty that we were able to break away from our blind narrator—his knowledge to what he considered, was a sympathetic audience. Above the bright lights, fascinating shops, gay promenaders and the glittering hotel where we stayed, this one circumstance stands out as an appealing human incident.

Next week I shall relate another strange meeting—this time in Southern Hungary, at a place called Nagykanfska.

U.S. to Construct Island For Planes

Washington. — Formerly fantastic dreams of ocean air travel with stopovers on man-made islands have achieved a basis of reality in an announcement by the United States Department of Commerce that it plans to build one island, and perhaps five, in an effort to speed traffic across the Atlantic.

The public works administration has allotted $1,500,000 to the aeronautics division of the commerce department to erect the first island about 500 miles off the eastern coast as an experiment.

If it is as successful as officials expect, it is to be the first stopping place on a government-owned and controlled trans-Atlantic airway. The route of this would be from the vicinity of Norfolk Va., to Spain.

The first island—known as a seadrome—will be only one-fourth the eventual size, about half an ordinary city block. It is to be completed in four months, after which actual flying tests will be started. A full-sized seadrome would cost $6,000,000 and the total project $30,000,000.

State Department approval is expected momentarily, Secretary Roper said, and no international difficulty is believed likely, since the seadromes would be open to aircraft of all countries on payment of a toll charge.

He'd not to calamity, but face her bodly.—Virgil.

Are you looking for something different in the way of entertainment for your church, society, club or institute?

Capt. F. H. Reid, the well-known traveller, who has been contributing the series of articles to this paper, under the heading of "Travel Impressions," has what is, perhaps, the finest collection of European views in the country. Pictures taken with his own camera, beautifully coloured, showing some of the out-of-the-way places, as well as the localities about which you have read and heard. Portugal, Spain, France, Italy, Switzerland, Austria, Jugoslavia, Hungary, Czechoslovakia, Germany, Holland, Belgium and British Isles are included in this unique collection.

For particulars regarding this, communicate with Captain Reid at Room 421, 73 Adelaide Street West, Toronto.

Good Way To Stop Acid Stomach

Any druggist will tell you the best way to stop acid stomach and indigestion is to take a little Bisurated Magnesia in water after meals. This will neutralize stomach, get rid of gas and sweeten the mouth. Ask any druggist.

Important News For Quebec Women

Macmillan Report on Banking Recommends Removal of Restriction

Ottawa.—A blow for Quebec women is struck in the Macmillan report on banking and currency which recommends the removal of Section 95 of the Bank Act restricting deposits from married women in Quebec to $2,000. A Quebec provincial law forbids married women making bank deposits without the consent of their husbands.

Section 95 states that deposits from persons suffering such legal disability, only up to a maximum of $2,000. The Canadian Alliance for Women's Votes presented a brief to the commission when it sat in Montreal, calling attention to the fact that no special restriction was placed upon Quebec married women depositing in post office savings banks. They asked that the restriction be removed from the bank act, and the commission recommended accordingly.

The text of the report on this point follows:

At Montreal a special point affecting the rights of married women in the Province of Quebec was brought to our notice by the Canadian Alliance for Women's Votes. Section 95 of the Bank Act which authorizes a bank to receive deposits from, and to repay deposits to persons under legal disability provides in the third subsection as follows:—

"If the person making any such deposit could not, under the law of the Province where the deposit is made, deposit and withdraw money in and from a bank without this section, the total amount to be received from such person on deposit shall not at any time exceed the sum of two thousand dollars."

As, under the law of the Province of Quebec, a married woman could not, apart from section 95, deposit or withdraw money without her husband's consent, the effect of the subsection just quoted is that in this Province a married woman cannot without her husband's consent deposit more than $2,000 in a bank.

Apparently under the Dominion Post Office legislation a married woman is under no disability as regards the amount which she may deposit in the Post Office Savings Department, and may make deposits up to the limit of $3,000 which applies generally. We were asked to recommend that in the case of married women in the Province of Quebec the limitation on deposits in the banks to $2,000 should be removed and an unlimited right to deposit conferred, without the requirement of the husband's consent We think that this is a reasonable request and we recommend that section 95 (3) be amended accordingly.

HOW TO AVOID ILLNESS

When you begin to feel fagged out at the end of the day, look out. Illness is just around the corner waiting to say you low. At times like this there's nothing like Wincarnis, the great tonic that has won over 20,000 recommendations from medical men.

Wincarnis is a delicious wine, not a drug. In each bottle there are all the nourishing elements of 2½ lbs. of grapes added to the strengthening elements of beef and guaranteed malt extracts.

These elements in Wincarnis will quickly restore lost energy. They will help you to sound sleep, vigorous awakenings and active, enjoyable days. Drink this delicious wine regularly three times each day, and soon years will drop from your shoulders.

To pick you up when you are out of sorts, to soothe your nerves, enrich your blood, or in cases of nervousness, insomnia, anæmia and debility, take Wincarnis. At all druggists—Sales Agents: Harold F. Ritchie & Co. Ltd., Toronto.

Hypnotism is Used to Reduce Weight And Stop Smoking

Oxford, O.—And now science is using hypnotism—in the laboratory at least—to aid in regulating the diet so that a girl may have a figure slim enough to be fashionable.

Professors E. F. Patten and S. A. Switzer, Miami University psychologists, experimenting on reaching the unguarded recesses of the human mind during hypnosis, are helping their laboratory subjects not only to remove excess weight, but also to overcome self-consciousness and to cut down on their smoking.

Their six years of laboratory work based partly on that of Dr. Hull at Yale, has dealt chiefly with "post-hypnotic suggestion," in which a subject carries out actions upon waking which were suggested during the hypnotic state.

For example, a girl subject wanted to lose some weight; during a hypnotic trance it was suggested that she stop eating starchy foods. Later, some fattening foods became extremely distasteful to her and she regained her slim figure.

An amateur actor who was suffering from stage fright, after receiving suggestions under hypnosis, finds his acting is better. A boy who had trouble getting up early now rises at 7 a.m., and several persons who

Tested Eczema Remedy

Is Prescription of Doctor

Your skin trouble—whether it is eczema, acne, hives, dandruff, ringworm infection or pimples and blotches—will be positively benefitted by D.D.D., because D.D.D. is a tried and tested Physician's Prescription. D.D.D. was developed originally for his own patients by Dr. D. D. Dennis. It is now manufactured by the makers of Campana's Italian Balm. In 35 years D.D.D. has brought clear, healthful skins to millions. At druggists. Trial size 35c. Guaranteed to give instant relief or money refunded.

PRICE REDUCTION!

—and Poker Hands, too!

All packages now contain more tobacco

It pays to "Roll Your Own" with

TURRET FINE CUT CIGARETTE TOBACCO

SAVE THE POKER HANDS

Imperial Tobacco Company of Canada, Limited

YOUR HIDDEN TROUBLE

Incomplete elimination of body waste exists to a far greater extent than is generally realized. Even people with the most regular habits often suffer from this condition. Incomplete elimination is why you often feel weak and sluggish, why you develop headaches and indigestion, why you become constipated. It is this condition that makes so many people have to resort to laxatives. Ask yourself if you feel fresh and free from clogginess every day, and if not, why not try a vegetable laxative, such as Dr. Hamilton's Pills? Made of herbs, they are gentle in action, yet sure in their effect. Why not give them a fair trial? Why not take them regularly for a week or two? Why not let them help you to that glow of health, that feeling of lightness, that sense of well-being that comes from a clean, healthy body? Dr. Hamilton's Pills are a mild laxative that has been used by the public for over 70 years. Ask your druggist for them. 25c a box.

RHEUMATISM GOT HIM

80-years-old Pianist is Relieved by Kruschen

Although old age has not yet kept this man from his occupation as a pianist, rheumatism did threaten to do so recently.

"Two years ago," he writes, "I was suddenly taken with rheumatism, all down my left arm. I tried many things—all to no purpose. I then commenced taking a half-teaspoonful of Kruschen Salts every morning, and soon felt benefit. My arm, which was painful and nearly useless, to my astonishment is now, after a few weeks' treatment, quite better. I am more than pleased, as I am a pianist, and playing made matters worse. I am just entering my 80th year, and am in good health."—G. L. A.

The six mineral salts of Kruschen have a direct effect upon the whole bloodstream, neutralizing uric acid, which is the recognized cause of rheumatism. They also restore the eliminating organs to proper working order, and so prevent constipation, thereby checking the further formation of uric acid and other body poisons which undermine the health.

Record Broken Footwear Output

Production in Canada Exceeded 2,000,000 Pairs for Two Months

Ottawa.—"The August and September production of leather footwear has broken all Canadian records. The output in each month exceeded two million pairs," declares Hon. H. H. Stevens, Minister of Trade and Commerce. "Never before has the production for any month reached the two million mark."

"This is an industry which is making marked progress," commented the minister. "The production in the first nine months of 1933 was 15,071,463 pairs, a gain of eight per cent. over the same period of 1932."

A Shilling a Day Is Thing of the Past

London.—The War Office is going to introduce new methods into recruiting. More centres will be opened throughout the country.

A War Office official said to a newspaper representative recently: "There only is a shilling a day.

"A corporal, aged 25, receives at least 21s. 6d. a week and 47s. 6d. if he is a tradesman, in addition to free food, accommodation, clothing, and certain allowances."

Diner—Waiter, there's a button in my soup. Waiter (ex-printer)—Typographical error sir; it should be mutton."—Leigh Burr.

THAT DEPRESSED FEELING IS LARGELY LIVER

Wake up your Liver Bile —Without Calomel

You are "feeling punk" simply because your liver isn't pouring its daily two pounds of liquid into your bowels. Digestion and elimination are both hampered, and your entire system is being poisoned.

What you need is a liver stimulant. Something that goes further than salts, mineral water, oil, laxative candy or chewing gum or mouthwash which only moves the bowels—ignoring the real cause of trouble, the liver.

Take Carter's Little Liver Pills. Purely vegetable. No harsh calomel (mercury). Safe, sure, gentle. Ask for them by name. Refuse substitutes. 25c. at all druggists.

Classified Advertising

STAMPS.

STAMPS: 139 DANDY VARIETIES. Liberia, Iran, Africa, Airmail; many Pictorials; only 25c. Approvals. D. Bruce, 2812 14A Street S.W., Calgary, Alberta.

PATENTS.

AN OFFER TO EVERY INVENTOR. A List of wants, inventions and full information sent free. The Ramsay Co., Patent, World Patent Attorneys, 273 Bank Street, Ottawa, Canada.

The analyses of samples of milk of 142 mares at Edinburgh, Scotland, showed no marked differences in the composition of the milk of British and continental mares.

wanted to smoke less have been helped.

BEFORE BABY COMES

A mother is a mother before her child is born. SCOTT'S EMULSION furnishes an abundance of the necessary Vitamins A and D for health and strength of mother and child.

SCOTT'S EMULSION RICH IN VITAMINS

NERVOUS WOMEN

Take Lydia E. Pinkham's Vegetable Compound

"I am so nervous it seems as though I should scream." "My nerves are all on edge." "I wish I could be quiet." These are words we have heard these expressions from some woman who has become so nervous that her nerves can no longer stand the strain.

Why not pull herself together and get into this condition? Why not give Lydia E. Pinkham's Vegetable Compound a fair trial? For nearly a half century women have taken this wonderful tonic to give them renewed strength and vigor.

Write to one of every 100 women who report to us that they are benefited by this medicine. Buy a bottle from your druggist today . . . and watch the results.

Cuticura Soap

World-Famous for Daily Toilet Use

Price 25c.

Buck That Cough or Cold. With Buckley's

It costs only a few cents to knock out a cough or cold with BUCKLEY'S MIXTURE. because Buckley's is so supremely good that only a few doses are needed to subdue the toughest cough or cold. And Buckley's can be relied upon with three times its volume of water making it go still further.

Will not upset your stomach. Just safe, sure, instant relief from cough, cold, 'flu or bronchitis. Play safe. Refuse substitutes. Buckley's is sold everywhere.

High School Boards and Boards of Education

Are authorized by law to establish

INDUSTRIAL, TECHNICAL AND ART SCHOOLS

With the approval of the Minister of Education

DAY AND EVENING CLASSES

may be conducted in accordance with the regulations issued by the Department of Education.

THEORETICAL AND PRACTICAL INSTRUCTION is given in various trades. The schools and classes are under the direction of AN ADVISORY COMMITTEE.

Application for attendance should be made to the Principal of the school.

COMMERCIAL SUBJECTS, MANUAL TRAINING, HOUSEHOLD SCIENCE AND AGRICULTURE AND HORTICULTURE are provided for in the Courses of Study in Public, Separate, Continuation and High Schools, Collegiate Institutes Vocational Schools and Departments.

Copies of the Regulations issued by the Minister of Education may be obtained from the Deputy Minister, Parliament Buildings, Toronto.