SAVE WITH SAFETY AT YOUR REXALL DRUG STORE

FREE! 25c TUBE KLENZO DENTAL CREAM given with purchase of Giant size KLENZO SHAVING CREAM

— 39c —

JASMINE OF SOUTHERN FRANCE FACE POWDER AND JASMINE OF SOUTHERN FRANCE PERFUME

Both for 50c

Double Votes on the Contest on all Rexall sales the above items included.

L. L. McBRIDE, Phm.B.

JARVIS, ONTARIO — PHONE 77

SCHRAM & HOWEY

"CASH AND CARRY GROCERY"

JARVIS, PHONE 46 ONTARIO

PINEAPPLE (Sliced) 3 tins	30c
PORK & BEANS (Libby's) 3 large tins	30c
IODIZED SALT, 3 pkgs. for	22c
SLAWSON'S CHEESE, 2 pkgs. for	23c
RIDEAU HALL COFFEE, 1 lb. tin for	40c
MINCE MEAT, 28 oz. jar for	20c

FRUITS & NUTS for your CHRISTMAS CAKE

Puffed Raisins — Seeded Raisins — Bleached Raisins — Pineapple Rings — Cherries

Walnuts — Almond Nuts

Phone 27 W. J. ELLIOTT JARVIS

Plumbing and Tinsmithing

— CLARE BROS. FURNACES —

Furnace Pipe and Elbos — Stove Pipes and Elbos

Damper and Collars

QUEBEC HEATERS ..... $12.50 to $18.00

— AIR TIGHT HEATERS, wood only —.

$4.50 to $5.00

DELLER'S GROCERY

BULK COCOA, per lb.	15c
WHITE RAISINS, lb.	18c
CARBOLIC SOAP, 6 cakes	25c
BONELESS CODFISH, lb.	15c
CORN SYRUP, 5 lb. tin	35c
PINK SALMON, 1-8 tins	10c
KLOR-X, 2 bottles	13c
CRANBERRIES, lb.	20c

PHONE 29 :—: JARVIS, ONT.

VARENCY

Mr. and Mrs. R. A. Miller, Mrs. W. Craddock, Mr. and Mrs. D. Parkinson, Mr. R. Parkinson, Mrs. George Parkinson and Mr. Emerson Miller attended the opening of the new County Museum at Cayuga on Monday, November 12th.

Mr. Elden Lockwood, Hagersville is visiting this week at Mr. R. Parkinsons.

Mr. and Mrs. A. Laidman were Sunday visitors at the home of Mr. and Mrs. R. H. Miller

Mr. and Mrs. Charles Fleming, Toronto, were week-end visitors with Mr. John McKenzie and family.

The November meeting of the Varency Womens' Institute met at the home of Mrs. Bert Kendry on November 8th. There were twenty-five in attendance. The Roll Call was answered with an Industry of our Province. Mrs. D. Parkinson had the topic of the day "Why Should Canadians Be Interested in World Peace?" Mrs. B. Lundy read a paper prepared by Mrs. G. Saunders on Canadian Industries. A splendid report of the Hamilton Area Convention was given by Mrs. D. Parkinson. The members joined in singing "Recessional" and "The Maple Leaf." The Institute was invited to the home of Mrs. Thos. Dunbar for their next meeting to be held on December 6th.

Anyone wishing to donate clothing for the bale which the Institute are preparing to send, kindly leave at the home of the Secretary, Kathleen Miller, before November 30th.

No poorer music than singing your own praise.

HISTORICAL SOCIETY MEET FOR FIRST TIME

The first annual meeting of the Haldimand County Historical Society was held on Monday afternoon in the Court House, Cayuga, when representatives from all parts of the County were present and a very enthusiastic meeting was held.

Warden Lockie, on behalf of the County Council, gave the address of welcome, replied to by Mr. Duff.

The Treasurer's report showed a fair balance. Mr. Duff read the Constitution which was approved as read. The officers were all re-elected, and a splendid program was presented as follows: President's address, an extremely fine talk by Mr. Louis Blake Duff of Welland and brief addresses by Mr. G. H. Smith of Port Colborne, Mrs. Mussen of Niagara-on-the-Lake, and President of the Hamilton Area W.I., and Dr. Holbrook, Mrs. Montour, of Hagersville, gave two excellent readings, Patricia Thurston, in quaint old fashioned costume, sang two old time songs, and a little girls chorus, were all enjoyed. A law book over 300 years old, in a perfect state of preservation, was displayed. It was one of only thirty-six printed. The meeting was a very great success and we hope to have more for publication next week.

Boy Friend — I bet if I kissed you you would yell for help.

Girl — Not unless you needed it.

A child's sorrow is as intense as it is brief.

At The Churches

ST. PAUL'S CHURCH
Rev. M. Brett, B.A., Rector

10 a.m.—Sunday School and Bible Classes.
11. A.M. — Morning Worship.
Monday at 8 P.M., A.Y.P.A. meeting
Friday, 7.30, Confirmation Class.
8.30, Choir Practice.

Rev. I. W. R. Hadley, M.A., B.D., of Dunnville (St. Paul's) will preach in St. Pauls Anglican Church, Jarvis on Sunday evening, November 25th.

CHRIST CHURCH NANTICOKE
10 A.M. — Sunday School and Bible Classes.
7.30 P.M.— Evening Service.
Thursday, 8. P.M., Devotional meeting in Memorial Hall.
3 P.M.—Afternoon service will be held at the Orange Hall, Broadway. A Mission service will be held in the Hall each month.

Machlem Brett.

WESLEY UNITED CHURCH
Jarvis, Ontario
Rev. W. J. Hodey, Minister
Sunday, November 18th., 1934

10 A.M.—Sunday School and Bible Classes.
11 A.M.—Morning Service.
7 P.M. — Evening Service.
"The Minister.

GARNET UNITED CHURCH
1.30 P.M.—Sunday School.
2.30 P.M.—Worship Service.
The Minister.

KNOX PRESBYTERIAN CHURCH
Rev. G. Lloyd Evans Pastor

10 a.m.—Sunday School and Bible Classes.
11 a.m.—Morning Worship.
7 P.M.—Evening Service.
The Minister.

CHALMERS CHURCH WALPOLE
2 P.M.—Sunday School and Bible Classes.

WESLEY UNITED WOMENS' ASSOC. MEET

The Womens' Association of Wesley United Church met last Thursday afternoon at the home of Mrs. Wm. Henning with a large attendance. After the opening hymn Mrs. MacMurchy led in prayer.

The meeting was in charge of Mrs. Blight, the President and the business matters included arrangements for the coming bazaar.

INTERESTING GRAIN TESTS IN HALDIMAND CTY.

During the summer of 1934, two very interesting tests of fertilizers on grain were conducted on the farms of Messrs. John Wodham and Ross Desser, Jarvis.

On Mr. Wodham's farm two types of fertilizers were compared against unfertilized 2-12-6 at the rate of 2 bags per acre or 250 lbs. gave a yield of 44.7 bushels against an unfertilized yield of 37.6 bushels. It would appear that Mr. Wodham's problem is to add both phosphate and potash as well as nitrogen to increase the yield of oats. He received 21.2 bushels for the addition of 2 bags of fertilizer which would cost less than $5.00. With oats at 40c a bushel he had a gross return of $8.48 for an investment of approximately $4.75

Mr. Desser conducted a test of 2-16-6 and 2,16-0 fertilizers on barley at the same rate. His yields were 44.3 and 38.3 bushels per acre respectively against 32.3 bushels without fertilizer. The 2-16-6, therefore, made a gain of 12 bushels for an investment of approximately $4-75. With barley worth 60c a bushel, this would mean a gross return of $7.20 for an investment of $4.75.

Farmers who have been watching these tests during the summer will do well to observe the crops that grow on these fields next year, since further results will undoubtedly be evident.

- FUR COATS -

IN LATEST STYLES. OUR RANGE FOR 1934 IS WELL WORTH INSPECTION.

BUY from a factory in the country, and save money. No — rent low taxes. —

REPAIRING & REMODELING FURS TO YOUR SPECIAL ORDER

May we have your enquiry, as to particulars and prices?

D. KINDY & SONS
Established 1866
FURRIERS
SELKIRK :—: ONT.
Phone 14-11

Jarvis W.I. Meet

The Jarvis W.I. met in the Town Hall on Wednesday November 14th with a good attendance.

Mrs. Yallop, the president, presided and after singing the Opening Ode the Roll Call was answered by "Industry in Our Province" followed by the reading of the minutes which were adopted as read.

The business discussion consisted of the play to be presented in the Town Hall on December 7th. Two Christmas boxes are to be sent to two children of the Children's Aid Society in the Village. Mrs. C. McBride gave a splendid report of the W.I. Convention in Hamilton which was held on October 29, 30 and 31st. Instead of having the Christmas gift exchange it was decided that each member is to pay into the treasurer 15c which will be forwarded to the Northern Relief Fund. Mrs. E. Gowan gave a paper "Why Should Canadians Be Interested in World Peace," that was thoroughly enjoyed.

Mrs. R. Rodgers very kindly offered her home for the December meeting of the Institute which was accepted with thanks.

After singing a number of old favorite songs the meeting was brought to a close with "God Save the King" after which a dainty lunch was served.

UNITED CHURCH Y.P.S. MEET

The Y.P.S. Society of Wesley United Church met on Tuesday evening under the leadership of Mr. Chas. Davidson, the Convenor of Christian Fellowship. After the opening worship service Miss M. Swain read the Scripture Lesson and the topic "Good Will and Peace" was ably presented by Mr. Kenneth Parkinson, after which Mr. Davidson led an interesting discussion on the paper. The Roll Call conducted by Mr. Joseph Jaques was answered by a verse of scripture Mr. Ralph Gowan conducted the business session and closed the meeting with a hymn and the Mizpah benediction.

Fraternal

"Past Master's night" at King Solomon Lodge A.F. & A.M. has ever been a red letter occasion but that of Friday night last, was conceded to be an outstanding one. In addition to a record attendance of local brethren there was a large delegation of Past Masters and officers from Erie Lodge, Port Dover.

The Third Degree was ably exemplified by R.W. Bro. Parsons, W. Bros. Burwash, Thomson and Walker of King Solomon Lodge and W. Bro. Mounfield of Fidelity Lodge, Toronto The various chairs being occupied by Past Masters with W. Bro. R. E. Mill er adorning the East.

A special feature of the evening was the presentation to King Solomon Lodge by immediate relatives, of a portrait in full regalia, of the late R.W. Bro. Dr. Jacques, Past D. D.G.M. of Niagara District No. 10.

In making the presentation on behalf of the family, W. Bro. Mounfield struck a responsive chord when he referred feelingly to the many sterling qualities of heart and mind revealed to him during a comparatively brief association with our late brother. One could not but be indelibly impressed by his broad and sympathetic conception of the brotherhood of man. To night we say with the poet—

"So when a great man dies,
For years beyond our ken,
The light he leaves behind him lies
Along the paths of men."

W. Bro. G. L. Miller, in accepting the gift on behalf of the brethren of King Solomon Lodge expressed appreciation of the kindness of the donors in placing the portrait of such an highly esteemed brother on the walls of our Masonic home.

The speaker, who had for many years been closely associated with the late Dr. Jacques briefly reviewed his activities along medical fraternal, religious and civic lines. It was a record of service worthy of emulation by the brethren.

R.W. Bro. Parsons and W. Bro. Thomson added their tributes to that of the previous speaker

Following the luncheon in the fourth degree brief addresses were delivered by R.W. Bro. MacGaw McDonald, V.W. Bro. Barret and W. Bro. E. Hind, of Erie Lodge, Port Dover, W. Bro. Mounfield of Toronto W. Bro McKillop, and W. Bro. G. L. Miller of King Solomon Lodge. the singing of Auld Lang Syne, brought a very enjoyable evening to a close.

If we remember correctly, the next war will be brutal," we are reminded by British Army experts. Well the last one was considerably more than mildly annoying.

THE HOUSE OF QUALI

ATTENTION MEN

WALKER WORK TROUSERS

Famous with men all over Canada because they look better, fit better and wear longer. They can be secured in "Magog ZERO Shrunk" materials that guarantee the fit through their long life. Look for this label on the work trousers you buy.

RIVETED WORK PANTS

Strongly reinforced with rivets and double seaming at all points of wear. All pockets are hemmed—no raw edges. Months more wear in every pair of Walker's Riveted Work Pants.

MAGOG ZERO SHRUNK

WALKER TROUSERS

$1.95

J. A. BURWASH
(ESTATE)

PHONE 58-R 2 :—:—: JARVIS, ONT

HARRIS' MEAT MARKET

FRIDAY AND SATURDAY SPECIALS

Dumacts Head Cheese with China cup & saucer 15c

Spinach, 3 lbs. for - - 21c

"FULL LINE OF COOKED & CURED MEATS"

PHONE 50 :—: —:— JARVIS, ONT

SPECIAL

DRESSES AND SUITS 59c

MASTER CLEANED and TAILOR PRESSED

MARVO SYSTEM OF DRY CLEANING

WILFRED WILLIS
JARVIS AGENT
"The Truck Calls Daily"

"Many relationships have been poisoned from the first instance because a handicap seemed too strong, too weak, too cold or too damp."—Emil Ludwig.

From the wise Dr. Oliver Wendell Holmes: "I firmly believe that the whole materia medica could sink to the bottom of the sea, would be better for mankind."

Winter Goods

Window Glass and Putty

Weatherstrip, per ft., - 3c

Caulking Compound, gal 90c

"COD LIVER OIL FOR POULTRY"

E. T. CARTER

THE JARVIS RECORD

VOLUME 56—50 JARVIS, ONTARIO, THURSDAY, NOVEMBER 22nd., 1934 $1.50 PER YEAR. $2.00 IN THE UNITED STATES. SINGLE COPIES FIVE CENTS EACH

Locals

Items accepted for this column per line until Wednesday noon Phone 47

Chas. A. Geffs, of Napanee, spent the week-end at Mrs. F. Eaids.

Mr. Cliff Walker, spent Sunday in Hamilton.

Mrs. Florence Alward, of Detroit, spent Sunday with Mrs. Mary Abram.

Mrs. James Harrison, spent the greater part of last week with her son Mr. Fred Harrison, of Caledonia.

Dine at Miller's Lunch on Dollar Day and enjoy a good clean wholesome meal.

Mr. and Mrs. J. N. Van Loon and daughter Jean, of Waterford, spent Sunday at the home of Mrs. Hart.

Mr. Alfred Wright, of Fort Erie, is spending a few days with friends in town.

Mr. and Mrs. W. Becker, of St. Thomas, are visiting their daughter Mrs. (Dr.) I. J. Leatherdale.

Miss Amy Smith and Mr. G. Burke of Toronto, spent the week-end with Mr. and Mrs. Ken Vokes, Nanticoke.

Mr. and Mrs. J. G. Miller and Janice visited friends in Woodstock on Sunday.

Dollar Day Shoppers will always find an appetizing lunch or dinner available at Miller's Lunch.

Miss Bessie Allen, of London spent the past week-end with her parents Mr. and Mrs. D. C. Allen.

Mr. and Mrs. W. J. Leatherdale arrived home from their visit to Cold water and other points.

Dr. A. N. Van Loon, of Tillsonburg spent Sunday with his Grandmother Mrs. Hart.

We are glad to report Mr. R. A. McCarter has recovered from his recent illness and is back on the job again.

Mr. Stewart McNeilly has been confined to his home on account of sickness for the past week and a half.

Mrs. F. W. Reichheld and son Glenn, Mrs. J. S. Burwash and Mrs. H. Abraham spent Thursday in Hamilton.

We are pleased to see Mrs. Robt. Huffman around again after her severe accident when she fell, breaking both bones in her right arm.

Mr. and Mrs. J. H. Cemmings and daughter, Betty, of Niagara Falls, N.Y., spent the week-end at the home of Mrs. E. Hart.

Mr. D. F. Aiken, of Simcoe and Mr. George L. Miller attended the funeral of the late Edward Jones at Mount Hamilton on Saturday of last week.

(Continued on page eight)

REGAH THEATRE, HAGERSVILLE

FRIDAY AND SATURDAY NOVEMBER 23 — 24

A DOUBLE FEATURE

SALLY EILERS, ZASU PITTS, JOHNNY MACK BROWN

—: in :—

"THREE ON A HONEYMOON"

—: and :—

"DEVIL TIGER"

A JUNGLE PICTURE

TUESDAY & WEDNESDAY NOVEMBER 27 — 28

JEAN MUIR DAVID LANDAU

—: in :—

"AS THE EARTH TURNS"

—: with :—

MUSICAL NUMBER

COMEDY — FOX NEWS

BIRTH

BIGGAR—At Marshall's Hospital, Jarvis, on Sunday, November 18th 1934, to Mr. and Mrs. Murray Biggar, a son.

DUNCAN—At Norfolk General Hospital, Simcoe, to Mr. and Mrs. Ernest Duncan, a son.

OBITUARY

EDWARD FRANCIS JONES

At his home, 208 Wentworth St. South, Hamilton, on Thursday, November 15th. last, Edward Francis Jones for many years an honored and respected resident of this Village passed away after a brief illness in his 81st. year.

The deceased came to the Village of Jarvis with his parents, John and Elizabeth Jones, from Eastwood, Ont

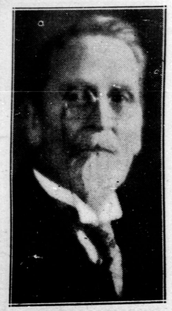

The Late Edward Francis Jones

ario, in 1845 and after receiving his education at the old Talbot Street school, he accepted a clerkship in the general store of Robert Sill.

A few years after he became connected with H. W. Brethour & Company, Wholesalers of Brantford, where he remained for sixteen years before returning to Jarvis in 1882 when the partnership of Sill-Jones & Company was formed, and at that time he was appointed Postmaster at Jarvis serving the people well until 1900.

He was again appointed Postmaster in 1912 and continued in office until retiring in May 1933.

He was a great lover of flowers and his garden was ever one of the beauty spots in the Village.

He married in 1885, Maria Leather of Waterdown, who predeceased him about a year ago. He leaves to mourn his passing one son and two daughters: Walter, of California, Gladys Jones R.N., at home, and Mrs. Dr. O. J. Newell (Florence) of Hamilton.

Many beautiful floral tributes were conveyed to Woodlands Cemetery, on Saturday last where all that was mortal was laid to rest. The funeral service at St. Stephen's Anglican Church and graveside was conducted by Rev. John Samuel.

The Record wishes to convey deepest sympathy to the bereaved.

JAMES GEORGE LINDSAY

The late James George Linsay was born in 1856 on the farm now occupied by Mr. David Lindsay, being the fourth child of David Lindsay Sr. and Elmira Shaw. He attended school at Sims Locks and also at Caledonia and improved his limited education by extensive reading. He took part in many debates and liked to entertain an audience with his numerous readings.

After he left his father's farm, he purchased a farm in Seneca Township from David Jones Sr. and immediately began to attend Unity Church and Sunday School. In 1893 he was united in marriage to Jessie Ruth Whicher, by the Rev. Henry F. Mellish, Incumbent of St. Paul's Church, Caledonia. From this union were born two children, John Keith, who died in babyhood and James Eric at home. In 1904 he purchased the farm on the Caledonia Highway from Mr. Abraham Young where he resided ever since.

He always took a great interest in any undertaking which assisted the farmers and for twenty-five years had been prominently identified with the Grand River Fire Insurance Co. He was one of its most valued members and at the time of his death was the president.

But it is the Sunday School and the Church where he will be so missed.

For over forty years he had been actively associated with Unity Sunday School as teacher and superintendent. Sunday after Sunday he gave his best to the cause at heart, and Unity Church, where he was also an honored elder, has lost one who has left a lasting influence on the church and the neighborhood.

In the early spring he suffered a slight stroke, but apparently recovered and during the summer seemed to be in good health. But, on the evening of November 2nd, just after retiring for the night, he quietly passed away. "And he was not, for God took him."

The funeral was held on Monday November 5th. After a short service at the house, the funeral proceeded to Unity Church where the service was conducted by Rev. T. Harold Ackert and in God's Acre beside the Church which he loved so well, he was laid away to rest.

The great esteem in which he was held was shown by the large number who attended the funeral and by the beautiful flowers from the different organizations with which he was connected. The bearers were: R. J. Thompson, Russell Thompson, Gordon Moore, Wesley Bothwright, Arthur Cowie and Wm. Grinyer, Jr.

Left to mourn his loss are his widow, his son Eric and also Roy and Jessie Harris, who loved him dearly. One brother, David, on the farm and a sister, Mrs. Thos. Beattie, Caledonia, survive him.

"Till the mists have rolled away."

Frank Laidlaw Selected By Liberal Party

At the Liberal Convention held in the Court House, Cayuga, on Thursday evening of last week, Mr. Frank Laidlaw, farmer of the Township of Walpole, was chosen Liberal Candidate for Haldimand in the Federal Election.

A large crowd was in attendance and three other names were selected which included, Fay Head, of Hagersville; D. Z. Gibson, of Oneida, and J. Gordon Miller, of Jarvis. Mr. Gibson and Mr. Miller were both eliminated on the first ballot and Mr Laidlaw was victorious over Mr. Head on the second ballot.

Speakers of the evening included J. C. Elliott, former Liberal minister of National Revenue, R. S. Colter member of the Haldimand-Norfolk riding in the Provincial legislature and Wm. Taylor, M.P. of Norfolk.

Mr. Laidlaw was the apparent choice of the Convention having served for a good many years in Municipal life in the Township of Walpole and having occupied the Warden's Chair in the Haldimand County Council, as well as being President of the Haldimand Liberal Association.

Mission Re-opens At Broadway

Last Sunday afternoon about Forty five people were present at the opening service held in the Orange Hall at Broadway. These services are conducted by Rev. M. Brett.

Many who are unable to attend Christ Church, Nanticoke can avail themselves of the opportunity to attend this mission.

A.Y.P.A. Meet

The schedule meeting of the Jarvis Branch A.Y.P.A. was held on Monday evening with a very good attendance. A fair number of Presbyterian Young People accepted the invitation and attended the meeting which included discussion re co-operative meetings. The programme consisted of a paper on "The Canadian Doukhobors" which was ably given by Mr. R. Bourne, a report on the Deanery Council meeting in Hagersville last week, a musical contest, conducted by Rev. M. Brett and "The Tickler" which we regret to state was nearly all editorial since no items for the issue were forthcoming up to the time it went to press, however we hope for better luck next time and request co-operation to make the plan a success.

Following the program was a light lunch and get-to-gether, which appeared to please all present.

The meeting next Monday evening will take the form of a social. What the programme will be has not been decided but rest assured it will be worth while.

Grand Old Man Of Jarvis Celebrates 86th. Birthday

On Sunday, November 18th., Mr. Daniel Steel, one of our oldest citizens celebrated his 86th birthday very quietly at his home in the Village with his immediate family, Mr. and Mrs. Roy Steel, of Detroit; Mr. and Mrs. Hilton Steel, of Buffalo; Mrs. Helen Steel; Mr. Mack Steel and Miss Winnifred Steel, of Jarvis.

Mr. Steel has been a lifelong resident of the Village and was senior partner in the firm of Steel and Sowter, Wagonmakers and general Blacksmiths for a number of years afterwards forming a partnership with his son the late Garbutt M. Steel which was conducted until the death of his son some years ago.

Mr. Steel is still hale and hearty and steps along the street like a young man of thirty. We extend felicitations and wish for him and his life partner, Mrs. Steel, many more years of good health and enjoyment in the evening of their life.

Rexall Prize Contest

The Annual Rexall Prize Contest appears to be responsible for more enthusiasm this year than last from the number of contestants already entered. Each cents worth of goods purchased from the Rexall Store count as one vote toward your favorite with double votes on some Rexall Products. The prizes offered this year excell those of last year, in some respects. The first prize to the boys is a handsome wrist watch as well as the wagons and a great many beautiful dolls are awaiting the girl winners. The contestants to date are as follows and are not in order of standing.

Girls

Dorothy Banks; Murtle Bingleman; Theresa Columbus; Phyllis Carpenter; Lois Church; Ruby Dosser; Dorothy Duncan; Mary Eaid; Jean Faulkner; Doreen Farrar; Jean Gullen; Barbara Greenbury; Clara Harrison; Francis Hodgson; Marion Ionson; Ruby Johnson; Elaine Jones; Evelyn Jacques; Edna Jacques; Ethel Kenney; Kathleen Leatherdale; Lois Lethong; Lorna Parkinson; Lois Pond; Marion Rider; Barbara Stallwood; Mae Schweyer; Olive Smith; Muriel Thorne; Marie Vokes; Gloria Willis.

Boys

Wm. Brennan; Jim Bailey; Clarence Cooper; Jack Cooke; Robert Davidson; Bobbie Duxbury; Robert Doughty; Robert Doyle; Donnie Duxbury; Jack Dosser; Bruce Fess; Ted Johnson; Paul Lampkin; Jim Leatherdale; Max McMillen; Lairdie McNeilly; Leslie Mitchell; Gordon Miller; Connie O'Mahony; Bert Pescock; Melvin Porter; Frank Smith; Willie Stone; Bobbie Saunders; Benny Stallwood; Max Saunders; Roy Reynolds; Donnie Reynolds; Robert Smith; Jack Taylor; Chas. Taylor.

Haldimand A. Y. P. A. Holds Annual Election Meeting

Hagersville: The annual meeting of the A.Y.P.A. Council of the Deanery of Haldimand County was held in All Saints Church on Tuesday evening, Nov. 13th., with delegates present from Caledonia, Nanticoke, Jarvis and Cayuga. The president, W. H. Halward, occupied the chair and the Chaplain Rev P. Sawyer, conducted the devotional exercises. A good deal of time was devoted to discussion of the next tri-county conference, which will be left in the hands of the following committee to appoint the place and date of the meeting: Miss J. Evans and the president, Vice President and the Secretary of the Council. The exchange of programs for the month of January, as arranged as follows: Nanticoke at Hagersville; Hagersville at Cayuga; Jarvis at Caledonia, and Caledonia at Jarvis. The date of the meeting of the Council was changed to the second Monday of each month instead of the second Tuesday. The officers elected were:— Past President, Miss J. Evans, Nanticoke; President, W. J. Halward, Cayuga; Vice President, R. C. Bourne, Jarvis; Honorary President, Rev. H. Newton-Smith, Hagersville; Treasurer, Earl Catherwood, Hagersville; Secretary, Miss M. Edwards, Caledonia; Executive; Mr. Stroud, Dunnville; Greydon Fields, Nanticoke; R. More, Jarvis; Miss Dorothy Kraft, Cayuga; Chaplain, Rev. P. Sawyer, Caledonia.

The installation of officers will be held in All Saints Church, Hagersville, on Monday, December 10th.

CARD OF THANKS

Messrs. Joseph Owen and John Wodham wish to take this opportunity of thanking the Jarvis Fire Brigade, neighbors and others who saved their house at the time of the recent fire.

Mr. J. Harold Burwash wishes to convey his warmest appreciation of the services of many citizens in assisting in the protection of his household furniture from destruction by fire on Wednesday last.

Dollar Day

Next Friday and Saturday will find the merchants of the Village actuating an enterprise that has long been felt to be a necessity in view of present day conditions. Apparently the main trend of thought in the minds of the purchasing public is "Where can I buy a dozen oranges the cheapest? or a dress? shoes? or any other type of wearing apparell Food, or luxuries?" There still remains the association of quality to the product but not in the same respect.

The merchants of the Village should serve at least a definite community in and about Jarvis. The goods they have to offer should be sufficiently diversified, of a reliable quality and at a price reasonable enough that the people living within a respective radius would not think of going elsewhere to do their buying.

The Dollar Days sale sponsored by the merchants for Friday and Saturday will give the citizens some idea of the many valuable bargains in stock in the various stores in the Village and of the real effort of the merchants to share with the purchasing public during this sale. Every store regardless of personal results are most anxious to make the sale a success. The common impulse and tendancy is to make Friday and Saturday a day for the buying public, and one that will long be remembered in Jarvis. Be sure you are one to take advantage of it.

Wesley United Mission Band

The Mission Band of Wesley United Church held their Autumn Thank-Offering meeting on Saturday afternoon. The schoolroom was well filled with mothers and friends when the members put on a very entertaining program of solos, songs, readings violin solos, pianoforte solos and duets. Miss Fallis, the leader is to be congratulated on the success of the entertainment.

At the close, the older girls served an afternoon tea.

$7,000 Loss In Rockford Fire

Exploding Lamp Thought to Be Cause — 18 Head of Cattle Die. Barn is Destroyed.

Loss of $7,000 resulted from a fire on the William Somers farm at Rockford which is occupied by Peter Baughaugh. The blaze, which occurred on Friday night is thought to have resulted from a lantern which had been left in the building for a few minutes while Mr. Baughaugh sought to drive some horses inside.

Neighbors rallied to lend assistance and to rescue the livestock. Twelve head of Holstein cattle were brought out but 11 of these were so badly burned that they were ordered destroyed.

The barn, situated on concession 10 ,Lot 19, Townsend township, was one of the finest in the district. It was totally destroyed, together with a drive shed, henhouse, pigpen and silo. Destroyed in the fire were 30 tons of hay 30 tons of straw 1200 bushels of grain and the silage together with seven head of young cattle as well as those which had to be killed afterward.

Len. Herron and Ralph Golding, near neighbors, were first on the scene and worked valiantly to save the cattle and with the help of other neighbors, the implements, of the latter, only a farm wagon, located on the main floor, was lost.

The cattle loss will be serious, as all were accredited Holsteins.

It is thought that the lantern must have exploded while Mr. Baughaugh was out after the horses, as the hook was oddly placed so that the lantern could not fall.

The Ladies of Wesley United Church will hold a Bazaar in the Church School Room on Wednesday, November 28th at 3 P.M. 25c Supper served from 5.30 P.M.

Adlets

Adlets in this column 25 words and under 25c per insertion. 1c for each additional word.

FOR SALE

12 h.p. Gould-Shapley gas engine, nearly new, cheap for cash.
J. H. MISNER, Port Dover

The Young Womens' Auxiliary of Knox Presbyterian Church will hold their annual Bazaar and tea in the basement of the church on Saturday December 1st at 3 P.M.

FOR SALE

Six Oxford Ewe Lambs and Nine Oxford Ram lambs, well bred, apply to Allen & Kindree, Jarvis, phone 51

POULTRY WANTED

Will buy all kinds of live poultry at your barn at best market prices, phone 28 Jarvis and truck will call.
1TP MILLER BROS.

St. Paul's Anglican Church will hold their annual Supper and Bazaar in the Parish Hall on Wednesday, December 5th. Watch for further particulars.

WANTED

Shoats from 60 to 100 lbs. Also corn on the ear or shelled, apply to Kindree & Allen, Phone 51, Jarvis.
47—TF

WANTED

Alfalfa Hay, 200 tons, 1st or 2nd cutting in any quantities from 10 tons up, must be well cured, phone or write J. H MISNER, Port Dover.

The annual Christmas Concert of Chalmers (Stone Church) of Walpole will be held on Friday, December 21 A good program consisting of choruses, recitations, musical numbers and a short play. Admission 25c and 10c, commencing at 8 P.M. sharp
4TC—53

NOTICE

Progressive Card Party to be held in Cheapside Community Hall under auspices of the Womens' Institute on Friday, November 23rd. at 8 P.M. Prizes given. Ladies bring lunch, men 20c.

MUNICIPAL ELECTION VILLAGE OF JARVIS

NOTICE is hereby given that a meeting of the electors of the Municipality of the Village of Jarvis will be held in the Jarvis Town Hall, on Friday, November 23rd., 1934 from 7.30 to 8.30 o'clock P.M. to nominate candidates for the offices of Reeve and Councillors also members of the Board of Education to serve in the said village for the year 1935.

Members of the Board of Education whose term of office is expiring are Messrs. W. Duxbury, W. F. Jaques and James Duxbury and who are eligible for re-election on the said Board pursuant to statute on that behalf.

If a greater number of candidates are nominated than are required to fill the said offices the polls will be opened at the polling place, Jarvis Town Hall on Monday, December 3rd. 1934, from 9. A.M. to 5. P.M. and no longer.

IVAN W. HOLMES,
Mun. Clerk
Jarvis., Nov. 12th., 1934. 3TC—53

CAPITOL THEATRE, SIMCOE

Thurs, Fri, Sat. Nov. 22, 23, 24
Mat. Fri., Sat.

— DOUBLE FEATURES —

Edna May Oliver, Billie Burke, Marion Nixon, Reginald Denny

:—in—:

"We're Rich Again"

Also Randolph Scott, Martha Sleeper, in

"Broken Dreams"

Also Mickey Mouse Cartoon

Mon. Tues, Wed. Nov. 26, 27, 28
Mat. Mon., Wed.

Lee Tracy, Sally Blane, in

"ADVICE TO THE LOVELORN"

A fast moving comedy melodrama,

Usual Shorts.