SHANGHAI LOOT

CHAPTER I

Egypt Carse noted a tense, worried atmosphere about the inner office of Apex Surety as he came through the door. Milligan, the florid western manager, looked distinctly unhappy. The tall, lean, impassive man who stood by Milligan's desk toying with a half-smoked cigar was Lieutenant Carewe, a plainclothes member of the San Francisco police.

Carewe raised his right eyebrow in greeting.

"Good thing you made quick time from the station, Carse," he commented. "Milligan was on the point of asking for a police escort to rush you here."

Egypt Carse grinned. "I usually come along. What's up? I got your wire on the train, Milligan."

Milligan polished his pince-nez rapidly. He bit out his words nervously. "It isn't what has happened. It is what may happen! Read this." He held out a radiogram.

APEX SURETY INC
SAN FRANCISCO
FROM SS CITY OF SHANGHAI AT SEA
REQUEST QUALIFIED APPRAISER AND MAN WITH AUTHORITY TO INSURE APPROXIMATELY THREE MILLION DOLLARS UNSET JEWELS PROPERTY REPUBLIC OF CHINA STOP BOARD CITY OF SHANGHAI AT DOCK STOP WISH TO INSURE JEWELS UNTIL THEIR DISPOSAL IN UNITED STATES STOP UTMOST SECRECY REQUESTED
LEE WONG

Little wrinkles creased the heavily tanned skin at the corners of Egypt Carse's blue eyes as he tossed the radiogram on the desk.

"Not a bad piece of business," he remarked comfortably. "Even Apex Surety doesn't pick up three millions of insurance every day."

He knew, however, that Milligan's fears were justified. This matter was more than serious.

"You don't know who's interested in those jewels?" he asked.

Milligan shook his head. "No. You've seen all I know. That's why I wanted you here at once. I wired New York and they told me you were on the train. Carewe is representing the San Francisco Police Department."

Egypt rolled an eye at Carewe. "You could have done worse."

Carewe grinned. "Couldn't have done better, you mean. Now that I'm on the job, you chaps don't need to worry."

"Then we'll leave it up to you," Egypt assented.

Carewe gave him a wry look. "You win," he confessed. "I don't want this alone. I don't like the looks of it. If I was Mr. Milligan, I would save myself worry by refusing to insure."

"Not a bad idea," Egypt agreed. "But he can't."

"I should say not!" Milligan exploded. "Impossible! For forty years Apex Surety has never refused a risk. We reserve the right to make our own premiums, depending on the risk, but we never refuse to insure. No! We'll insure! And it's up to us to see that nothing happens to the jewels!"

"And if anything does?" Carewe queried.

Milligan slammed his clenched fist on the desk with such force that the papers jumped. "Then it's up to us to get them back!"

Egypt Carse walked to the office window and stared out. Far below lay the hustling streets of San Francisco's business district. Over the rooftops of smaller buildings he could see clear to the waterfront.

Ships from all countries of the world were docking, unloading, loading, departing. And there the City of Shanghai was docking, with the Mandarin Lee Wong and millions of dollars' worth of unset jewels aboard.

Down there must be someone who knew about those jewels; someone who was playing for big stakes with all the cunning of years of experience. And Egypt did not doubt that it was someone who deserved respect. No one else would have the nerve to go after them.

He turned around.

(To be continued)

separately wrapped..
AIR-TIGHT

ROYAL YEAST CAKES
keep Full Strength

Royal Yeast Cakes and Royal Sponge Recipes make perfect breads like these . . .

Use Royal Yeast Cakes and you'll be sure of perfect leavening. That's because each cake comes *individually* protected by its own *air-tight* wrapper. No other dry yeast has such protection. You can bake with Royal Yeast Cakes the day you buy them—or weeks later—and count on the same fine results each time.

FREE—A Booklet You'll Want
"The Royal Yeast Bake Book" gives *tested* Royal Sponge Recipes for all the breads shown above and many others. FREE. Mail coupon.
BUY MADE-IN-CANADA GOODS

STANDARD BRANDS LIMITED
Fraser Ave. and Liberty St., Toronto, Ont.
Please send me the *free* Royal Yeast Bake Book.
Name _____
Street _____
Town _____ Prov. _____

Practical!

Here's a practical and smart dress for growing daughter.

This princess dress buttons right down the front. It makes daughter quite an independent individual. She can slip it on and fasten it unaided by mummy or nurse. The Peter Pan collar has a dainty scalloped edge. The scallops are repeated on the cuffs of the brief puffed sleeves. Or it may have long sleeves with sort of "puffed up" shoulders. French pantees complete it and make it perfect for kindergarten and school.

Navy poplin with white collar and cuff trim made the original. The pantees are navy.

Pin dotted percale, plaided gingham, checked wool-finished cottons and wool crepe are other nice mediums for this simple to sew pantee dress.

Style No. 3156 is designed for sizes 4, 6, 8 and 10 years. Size 8 requires 2⅛ yards of 35-inch material with ½ yard of 35-inch contrasting for dress with 1 yard of 35-inch material for separate pantee.

HOW TO ORDER PATTERNS

Write your name and address plainly, giving number and size of pattern wanted. Enclose 15c in stamps or coin (coin preferred); wrap it carefully and address your order to Wilson Pattern Service, 73 West Adelaide Street, Toronto.

Battle of Basket Is Taken to Court

North Bay, Ont. — The butcher's basket, first bassinet of the Dionne quintuplets, figured in a court action here recently when Mrs. Alex Legros, quintuplet midwife, laid an assault charge against Harvey Simrod, Sydney Brown and Mildred Adams, employees of a souvenir booth near the Dafoe hospital.

Last week Mrs. Legros, owner of the basket, took it to her home across the road for safe-keeping, claiming that souvenir hunters were mutilating it. She said the three accused later invaded her home and treated her roughly in their efforts to restore the basket to its place of honor in the souvenir booth.

Magistrate J. H. McCurry thought the whole matter much ado about nothing and dismissed the charges.

Pessimistic

—Just when relations between Great Britain and the United States are beginning to look pretty good, an English yachtsman sends in another challenge to race for the America's cup.—Chicago News.

Why Not Get Interested?

Ray Giles, in Readers Digest, writes: To fall in love with your job and get the most from it there is a simple recipe: Get acquainted with it! Explore it. No job is so dull but that it grows more interesting as one digs beneath its surface. No work is so limited but that delving into it will reveal far greater possibilities than appear on the surface.

The plumber's assistant who is interested in more than wrenches and pipe cutters will find that civilization began with the introduction of plumbing. Without plumbing terrible pestilences would still wipe out whole communities and people. A young man just starting with a rubber company said, "Did you ever realize what would happen if all the rubber now in use suddenly dissolved? Every airplane would crash to the ground; every automobile would stop; no big fire could be fought effectively; many industries would collapse entirely." As he went on he pictured a world in chaos through lack of rubber.

If your work seems uninteresting make the discovery of just what would happen if glass, nails, newspapers, or whatever article you help to make or sell were obliterated.

Peace

A dreaming baby moon above the bay
Awakes and smiles in greeting at the friends
Close-gathered round the beach-fire, then descends
To mother night, whose breath of new-mown hay
Bears cow-bells faintly tinkling on their way.
Soft lapping of the waves at play attends
The ebb from shore and rocks and gulls and lends
Enchantment in its tranquil evening lay.
Far from this quiet hour of rural bliss
The loved ones of the long ago have gone.
Their ling'ring spirits veil the calm night round
In benediction borne on Nature's kiss
And shared with old friends by the firelight wan,
This summer eve, where gentle peace is found.

—Amy Bissett England.
Bay of Fundy.

A blend of the world's most fragrant green teas
"SALADA" GREEN TEA

Eating Through Germany

—A tourist states that, although he would very much like to travel through Germany, he is afraid that their food would upset him. He fears the wurst.—Punch.

Household Science

By SUSAN FLETCHER

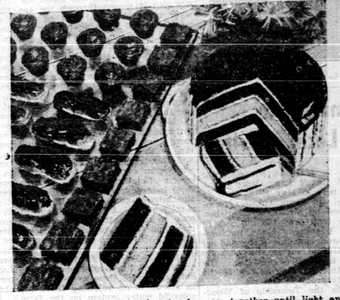

With the waning of summer there is always a new interest in sweet foods—richer cakes become more popular as the intensely hot days are fewer. Chocolate seems to add that special touch of flavor and goodness and lends itself to such variety — layer cakes, little drop cakes, tiny eclairs and nut mixtures give a choice to all tastes.

For late summer corn roasts on the beach, a chocolate ribbon cake will bring a cheer of joy when it is produced as the finishing touch to the festivities. The little chocolate and nut squares—Brownies—can be carried so easily to any kind of outdoor party and how everyone asks for them to be passed again!

Here are two recipes that will evolve the lovely cake and the little squares shown in the illustration.

Chocolate Ribbon Cake

3 cups sifted cake flour
3 teaspoons baking powder
½ teaspoon salt
2-3 cup butter or other shortening
1½ cups butter
2 eggs and 2 egg yolks, beaten well.
1 cup milk
1 teaspoon vanilla
3 squares unsweetened chocolate, melted and cooled
¼ cup hot water
½ teaspoon soda
2 tablespoons butter.

Sift flour once, measure, add baking powder and dash of salt, and sift together three times. Cream butter thoroughly, add the sugar gradually and cream together until light and fluffy. Add eggs and beat well. Add flour, alternately with milk, a small amount at a time, beating after each addition until smooth. Add vanilla. Combine chocolate, sugar, water, soda and butter, and mix well. Cool slightly. Turn a generous one-third of batter into greased nine-inch layer pan. Add chocolate mixture to remaining batter, stirring until thoroughly blended; turn into two greased 9-inch layer pans. Bake in moderate oven (375 deg. F.) for 30 minutes, or until done. Spread with Seven-Minute Frosting (1½ times recipe). Top by melting two squares unsweetened chocolate and two teaspoons butter over hot water and blending. When mixture has cooled slightly, pour over cake which has been frosted, letting chocolate cover top entirely and run down on sides to shadow or silhouette effect on the sides of cake.

Brownies

3-4 cups sifted cake flour.
½ teaspoon baking powder.
1-3 cup butter or other shortening.
2 squares unsweetened chocolate, melted.
1 cup sugar
2 eggs, well beaten
½ cup walnut meats
1 teaspoon vanilla.

Sift flour once, measure, add baking powder an ddashof salt, and sift again. Add butter to chocolate and mix well. Add sugar gradually to eggs, beating thoroughly; then the chocolate mixture and blend. Add flour and mix well; then nuts and vanilla. Bake in greased pan, 8 x 8 x 2 inches, in moderate oven (350 deg. F.) 35 minutes, or until done. Cut in squares; remove from pan and cool on cake rack. Makes two dozen brownies.

THIS WEEK'S WINNER
Summer Potato Salad

6 medium new potatoes
¼ cup diced sweet pickles
2 tablespoons finely chopped onions
½ cup diced celery
¼ cup sliced radishes
1 cup mayonnaise.

Cook potatoes in jackets until tender. Cool. Peel and cut into cubes or slices. Add remaining ingredients and toss together until well mixed. Season with salt and pepper. Serves six. A novel way of serving potato salad for picnic or luncheon is to wrap each serving in a large slice of boiled ham or dried beef.—Mrs. Roy Chapple, R. No. 1, Dresden, Ont.

ATTENTION!

Send in your favorite recipe for pie, cake, main-course dish or preserves. We are offering $1.00 for each recipe printed.

How to Enter Contest

Plainly write or print out the ingredients and method and send it together with name and address to Household Hints, Room 421, 73 West Adelaide St., Toronto.

New Spectacles Cool Human Eyes

Lenses Perform Duty By Absorbing Heat That Goes Through Them

Chicago.—A pair of spectacles described by the inventors as the most efficient refrigerating unit yet devised to cool the human eye was on display recently at the annual meeting of the American Academy of Optometrists.

The lenses were designed to prevent cataracts, a frequent cause of blindness.

They performed their cooling function in the same general way as a refrigerating unit by absorbing heat which passed through them.

The invention was based on the theory that invisible infra-red light rays are so hot they cook the albumin of the eyeball into thick opacity like a gas flame cooks the white of an egg.

The development was announced by Dr. E. Leroy Ryer and Dr. Elmer E. Hotaling of New York, who had been experimenting for ten years with different types of lenses which would absorb the infra-red light and prevent the formation of cataracts.

DOES HIGHLAND FLING AT 72

Old Lady Tells Secret of Her Vigor

The writer of the following letter once suffered from rheumatism, headaches and depression. Then one day a vigorous old lady told her the secret of good health. And now that former sufferer writes to tell others how she obtained relief through Kruschen:—

"Kruschen was recommended to me by an old lady of seventy-two who can dance the Highland Fling—thanks to Kruschen, which she has used for thirty years. She told me to take Kruschen Salts to try and relieve a dull heavy headache from which I suffered nearly every morning on wakening. I was also troubled with rheumatism in both shoulders. Kruschen turned the trick. The headache disappeared and so did the rheumatism. I have continued taking Kruschen and intend to keep it up."—(Mrs.) F.B.N.

Kruschen is a combination of mineral salts which assist in stimulating your liver, kidneys and digestive tract to healthy, regular activity. They ensure internal cleanliness, and thus help to keep the blood-stream pure.

ROSCO Rib Roofing

Rosco Rib Roofing gives you more value for your money in every way. It is the original seven-rib roofing the extra ribs giving you increased strength and greater ease in laying. A genuine economy, too, for our sheets lay 32 inches to the weather. Available in Council Standard and ordinary quality.

Write us now for literature and prices.

ROOFERS SUPPLY CO, LIMITED
Toronto Ottawa London Quebec Montreal

GOODMAN BOOKLET SENT FREE

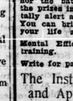

16-page booklet tells Benny Goodman's history, his ideas on swing music, how he swings, how he rehearses his band, what kind of equipment he uses, and lists important Goodman records. Send postcard or letter for this free booklet; mention instrument you play.

Selmer Dept. 326 Toronto Ont.

Have You an Aim in Life?

The race may not be to the swift nor the battle to the strong—but, the prizes in life DO go to the mentally alert and efficient.
You can bring direction to bear on your life and learn self-mastery.
Mental Efficiency is a matter of training.
Write for particulars of our courses.

The Institute of Practical and Applied Psychology
910 Confederation Building
MONTREAL, P.Q.

You will like cigarettes made from Buckingham Fine Cut
Buckingham FINE CUT

SUNDAY SCHOOL LESSON

LESSON X.—September 6.
TURNING TO THE GENTILES. — Acts 13 : 13—14 : 28;
Romans 10 : 8—15.
Printed Text Acts 14 : 8—13, 19, 20;
Romans 10 : 8—13.
GOLDEN TEXT.—I have set thee for a light of the Gentiles, that thou shouldest be for salvation unto the uttermost part of the earth. Acts 13 : 47.

THE LESSON IN ITS SETTING

Time.—The visit of the apostles to Antioch in Pisidia took place in 48 A.D., while the work in Iconium and at Lystra occurred the following year, A.D. 49. The Epistle to the Romans was written in A.D. 57.

Place.—Antioch in Pisidia was about one hundred miles from Perga, located near the river Anthios, in the district of Galatia called Phrygia. Iconium was about ninety miles southeast of Antioch, while Lystra was about thirty miles further southeast of Iconium, and Derbe about twenty miles still further to the east.

"And at Lystra there sat a certain man, impotent in his feet, a cripple from his mother's womb, who never had walked." The details of this man's condition are characteristic of Luke's interest as a physician in the diseased condition of those whom he describes.

"The same heard Paul speaking: who, fastening his eyes upon him." The same verb is used of Paul in Acts 13 : 9; 23 : 1, "And seeing that he had faith to be made whole." The man's heart shone out in his face, and the Spirit within the apostle recognized that was a fit object to be made by his cure a sign unto the men of Lystra.

"Said with a loud voice, Stand upright on thy feet. And he leaped up and walked." Cf. the healing of the lame man at the Gate Beauiful (Acts 3 : 8).

"And when the multitude saw what Paul had done, they lifted up their voice, saying in the speech of Lycaonia, The gods are come down to us in the likeness of men." Heathen stories of descents of the gods to the earth were common enough, but it was only among barbarous people like the Lycaonians that men were still prepared to believe them. The old descent of Zeus and Hermes, and how they were hospitably entertained by Baucis and Philemon, belonged to this region and thus the people believed that the gods had again descended. Of course Paul and Barnabas did not know what these people were saying.

"And they called Barnabas, Jupiter." This was the Greek god Zeus, the king of the gods, of stately and commanding presence. "And Paul, Mercury, because he was the chief speaker." Mercury was the Greek god Hermes, the chief attendant of Zeus and the god of eloquence.

"And the priest of Jupiter whose temple was before the city, brought oxen and garlands unto the gates, and would have done sacrifice with the multitudes." The garlands here spoken of were made of wool with leaves and flowers interwoven, and the altar, and the priests at a heathen sacrifice. Though the apostles did not know what these people were saying, they realized what was in their minds when they saw what they were doing, and at once protested with all their power against such a misinterpretation of themselves.

"But there came Jews thither from Antioch and Iconium: and having persuaded the multitudes, they stoned Paul, and dragged him out of the city, supposing that he was dead." Some of these Jews came a distance of one hundred and thirty miles to harm the apostles. How quickly fickle people change their enthusiasms!

"But as the disciples stood round about him, he rose up, and entered into the city: and on the morrow he went forth with Barnabas to Derbe." The narrative undoubtedly leads us to recognize in St. Paul's speedy recovery from such an outrage, and his ability to resume his journey, the good hand of God, upon him. We may well notice St. Luke's reserve, not dwelling upon the apostle's sufferings and his carefulness in refraining from magnifying the incident.

"But what saith it? The word is night thee, in thy mouth, and in thy heart: that is, the word of faith, which we preach." This statement of Paul's is a continuation of the argument of the preceding verses. The righteousness which is offered in Christ does not demand our ascending to heaven to get it or descending into the abyss to obtain it, but it is immediately at hand.

"Because if thou shalt confess with thy mouth Jesus as Lord," Confessing Christ as Lord is publicly acknowledging his full and final authority over us. "And shalt believe in thy heart that God raised him from the dead, thou shalt be saved." The word heart here means the whole soul, the inner man, including the understanding and the affections. Saving faith is not mere intellectual assent, but a cordial receiving and resting on Christ alone for salvation.

"For with the heart man believeth unto righteousness." This may be paraphrased as for when a man believes in the Lord Jesus Christ with all his heart he is accepted by God as righteous, i.e., he has been justified. "And with the mouth confession is made unto salvation." The confession with the mouth represents the whole process by which the Christian in his life on earth owns and obeys Christ as his Lord; it thus stands for the narrow path along which the justified move to their promised and assured home, and final salvation.

"For the scripture saith, Whosoever believeth on him shall not be put to shame." No Christian by believing in Christ ever has anything to be ashamed of. Christ never disappoints.

"For there is no distinction between Jew and Greek; for the same Lord is Lord of all, and is rich unto all that call upon him." To call upon the Lord is to worship him, to believe in him, to accept his offer in Christ.

"For, Whosoever shall call upon the name of the Lord shall be saved." The quotation is from Joel 2:32 (Acts 2: 21). The availability of salvation in Jesus Christ to all men everywhere could not be more emphatically stated than in these verses. Twice do we find the word whosoever. Once do we find the word all.

"CRASH KING" BREAKS IN AGAIN

Driving his speedboat at the rate of 55 miles an hour, Dr. C. C. McWilliams, noted stunt man, crashes through a wooden house built on two rafts on the lagoon of Burnham Park, Chicago, during "Carnival of the Lakes."

MOVING UP TO FIGHT

Using every means of transportation available, including trucks and buses, Spanish loyalists start to battle lines around Saragossa after clearing way by capturing town of Azaila.

CHIEFS RIDE AT CELEBRATION

Indian chiefs, whose ancestors wiped out the Whitman Medical Mission in historic Whitman massacre in 1847, pictured in full regalia as they rode in Whitman centennial parade in Walla Walla, Wash.

STAR AND WIFE SAIL

Basil Rathbone, stage and motion picture star, and Mrs. Rathbone sail via as they sailed for Europe on liner Normandie.

STRIKINGLY LIKE HIS FATHER

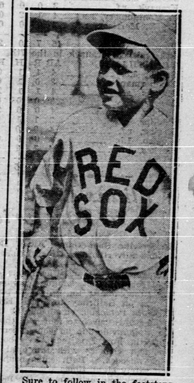

Sure to follow in the footsteps of his father, Jimmy Foxx, Jr., son of the heavy hitting first baseman of the Boston Red Sox, is already noted for his ability to give the ball a long ride when he plays with his camp team at Camp Sokokis, Bridgeton, Me. (right).

SULLIVAN FROM THE WATER

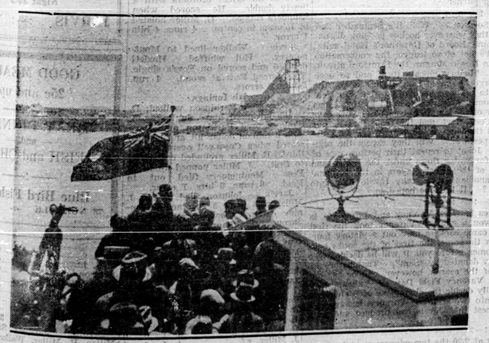

A view of the surface plant at Sullivan Consolidated Mines Limited taken from the water during the visit of members of the Montreal Board of Trade to the property a few weeks ago. (Photo: C.N.R.)

MURDER CHARGE FOLLOWS FIRE PROBE

Following the inquest into the recent disastrous fire in Montreal when three firemen lost their lives in the destruction of the Maison Canadian, Julius Cohen (left), is being held on a triple murder charge, and Romeo Vidal, is being held on an arson charge.