Member of Imperial Chinese Troupe

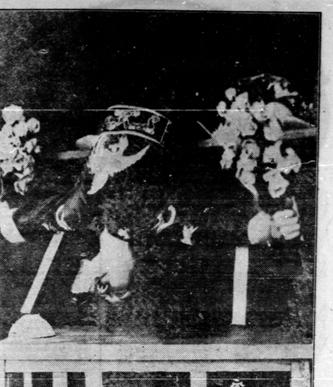

Fong Tsu Gim, of Shanghai Imperial Chinese Troupe, symbolizing the drinking of the "Bitter Tea of China" in native acrobatic pose. Miss Gim is appearing as one of the principals in the Chinese Village at the Canadian National Exhibition.

Motoring Signals Should Be Given

Imitation is the sincerest form of flattery, and the fact that, after strict investigation on the part of an American newspaper editor, the system of automobile signalling followed in this province has been found the best and is recommended for adoption throughout the United States is naturally gratifying to residents of Ontario, observes the Hamilton Spectator. The majority of drivers in this province, however, have little reason to congratulate themselves. They use the "left turn" signal, by extending the left arm, because the law states they shall do so; but there are other "courtesy" signals which are seldom given, such neglect sometimes resulting in accidents which might easily have been avoided.

It is not often that the intention of turning right is made known to following motorists, for instance. It is explained that there are two methods of indicating such intention—either by extending the left arm upwards, or by waving the left hand in a clockwise motion, "which simultaneously indicates a turn to the right and signals the driver behind that it is safe to pass on the left side."

Another signal rarely given is the "stop" and "slow" sign, indicated by extending the left arm downwards. It is very important that the driver in the following car should know of such intention. If all drivers would rigidly observe these simple directions, there can be no doubt that conditions on the streets and highways would be immensely improved. Whether the Ontario system is adopted in the United States or no, the survey which has been made will be of real value if it directs the attention of Ontario motorists themselves to the proper signals which should be adopted. In the Old Country there is a more elaborate system of signalling, by which drivers continually indicate conditions ahead, waving on those behind to pass when the road is clear, warning when it is dangerous to do so, etc. It is not wise, perhaps, to complicate the situation by introducing new methods, but it might be well to insist that the existing signals be more generally given.

Stenographers

It is certain that the most impressive single feature of a great many business offices is the stenographer. She is certain to be trim, alert and business-like, and she is more than likely to be very good to look at; and in any case she shares with such diverse professionals as trained nurses, printers, aviators and steamship captains an air of cool, unemotional competence — sure harbinger that any incoming job will be handled capably and without fuss. Instal a man in an office with such a divine creature at his beck and call and what happens? He immediately, and inevitably, becomes a great letter-writer. He could not do less, if he has a heart.

Stuff and Nonsense

"Nothing is more plagiarized than humor."—William D. Kennedy.

Mrs. Brooks called up the local butcher before she went out:

"Send me a quarter's worth of steak," she said, "and if I'm not at home just tell them to poke it through the keyhole."

Clipped:—"If consistency is a jewel, there are a lot of people who are running darned short on jewelry.

Mr. Younghusband—"I tell you, matrimony produces a lot of changes."

Neighbor—"What's that got to do with the case?"

Mr. Younghusband:—"Why, for instance, in one short year I have been changed from a sighing lover to a loving sire."

There must be a "No-man" in every family and in every business; otherwise outgo will exceed income.

The Man—"I'll bet a coat of tan would be becoming to you, girlie."

The Girl—"Oh, thanks, you darling boy, but I'd rather have ermine."

We forget our unpleasant experiences. Those that were pleasing stand out and become exaggerated. It is easy to see why the past is inclined to seem so much happier than the present.

Teacher (in geography lesson) — "Now, can anyone tell me where we find mangoes?"

Knowing Little Boy — "Yes, mas, wherever woman goes."

Smile—We always find ourselves refreshed by the presence of cheerful people. Then why not make an effort to confer this pleasure on others? It doesn't cost any more to smile than it does to frown, and the dividends are not only greater, but far more desirable.

Joe—"Yeah, he and I are old bunk mates."

Sam—"What! You were roommates at college?"

Joe—"No, I mean we believe the same kind of bunk."

Do you remember the sailor who, when asked what he had done with his wages, answered—"Part went for liquor, part for women, and I spent the rest foolishly."

Girl—"Do you make life-size enlargements from snapshots?"

Photographer — "Certainly, miss. That's our specialty."

Girl—"Well, let's see what you can do with this picture of the Grand Canyon."

Read It Or Not:—Queen Inc. De Castro of Portugal was crowned with all due ceremony after her death.

At The Turn of the Road

At the turn of the road is a picture
that comes to my mind like a
dream,
'Tis the little white house of my
neighbor that stands by the side of
the stream.
By a stream where the slow gentle
current is fringed by a border of
trees,
That send out their soft lazy shadows
and shelter the birds in their
leaves.
'Tis there that the roses of Junetime
reach beauty that cannot be told,
And there in the home of my neighbor
are comforts far better than
gold.
So over and over the picture that I
see of that little abode,
Will bring to me thoughts of my
neighbor and his home at the turn
of the road.

The average man cannot stand prosperity, we are told. Which is probably the reason the average man doesn't have to.

"Does your husband talk in his sleep?"

"No, and it's terribly exasperating. He just grins."

California Plum Tree Bears 1200-Pound Crop

RIVERSIDE, Calif.—H. M. King claims to be owner of the largest plum tree in the world.

The seedling tree, about 45 years of age, bears small greenish colored fruit, some of the clusters containing as many as 50 plums, and the total crop weighs close to 1200 pounds, Mr. King estimates.

For every thousand feet of height from the ground, the temperature drops 3 degrees.

Large FLEET OWNERS find Firestone TIRES MOST ECONOMICAL

Life Savers and Coca-Cola Companies are two of the many big fleet owners which standardize on Firestones.

Large fleet owners who analyze tire costs to the fraction of a cent prefer Firestone Tires for their cost-cutting, carefree performance. You, too, will find them the safest, longest-wearing and most economical for your car.

With all their features for safe, long mileage, Firestone Tires do not cost one cent more than ordinary tires. See the nearest Firestone Dealer and replace worn tires today.

Firestone HIGH SPEED TIRES

Farm Briefs

MORE WHEAT YIELDS

CALEDONIA — First threshing results on the farm of Gordon Moore, along the Caledonia highway, one mile north of here, yielded 330 bushels of wheat from an eleven-acre field or 33 bushels to the acre. The weight test was 61 pounds per bushel. In Oneida township, Wesley Peart, 4th line, threshed 280 bushels from nine acres, which is several bushels above the average for the district.

BACON EXPORT SOARING

The total export of bacon to the United Kingdom up to the end of April, 1937, was 66,602,600 pounds, or 21,000,000 pounds more than for the same period in 1936. In addition to exports to the United Kingdom, the United States took double the quantity of bacon in 1937, as compared with 1936, to the end of April. Six million pounds of pork have been taken by the U.S. so far this year against 3,000,000 pounds for the corresponding period in 1936.

UNDER STATE CONTROL

BERLIN — Wheat and rye crops have been brought under government control to safeguard Germany's bread supply. Under a decree of Richard-Walther Darre, the minister of agriculture, in co-operation with Economic Dictator Col. Gen. Herman Goering, all wheat and rye farmers must turn their harvest over to a government grain controller.

HARD-LUCK FARMER

TNFFMAN, SASK., — After several years of crop failure, Sam McKie bought a team of horses this spring to replace animals that died during the winter. Lightning struck and killed the new team as they were grazing in pasture.

FIND PIGS CLEANER THAN COWS

AMHERST, MASS., — Pigs are among the cleanest of all animals, according to Victor A. Rice, professor of animal husbandry at Massachusetts State College. "Pigs like to roll in mud to keep themselves warm," he explains. "Pigs have no sweat glands, and this is a process of 'heat radiation' whereby the body temperature of the animal is regulated. They are far cleaner than either horses or cows."

New Brunswick's hay crop is expected to be 20 per cent less than that of last year. Offsetting this is an anticipated bumper grain crop.

THE TURNIP APHID

In connection with the control of the turnip aphid, entomologists advise the planting of two rows of the white turnips in a field of swedes as a "trap" crop for this insect. These aphids, which cause serious injury to young turnip plants through the feeding on the leaves, commonly reach Canadian points in the late summer, but they may be expected earlier this year and probably to cause greater injury. Past experience has shown that this insect prefers white to turnips, and may gather in huge numbers on a small number of white turnip plants, and leaving the planting of a row or two of white turnips in with the main crops attacks the aphids to the "trap" plants so that they can be destroyed easily with spray or dust or by being ploughed under. The turnip aphid or plant lice make themselves apparent in a field through individual plants becoming stunted in growth and sickly in appearance. Purple blotches may appear on the surface of the leaf and these indicate large colonies on the under surface. These infested plants should be pplled and removed at once.

AUSTRALIAN WOOL CROP

SYDNEY, N.S.W., — The National Association of Wool-selling Brokers forecast the 1937-38 wool clip at 3,146,000 bales, of which 82 per cent should be merino and 18 per cent crossbred. Of this total clip, it is estimated that about 2,860,000 bales will be offered for sale through brokers' stores; the amount offered before Christmas, it is predicted, will not exceed 1,500,000 bales. On an estimated average weight of 300 pounds avoirdupois, the new clip will run to 943,800,000 pounds.

October 11 Is Set As Thanksgiving Day

OTTAWA—A proclamation was published recently in the Canada Gazette setting Monday, October 11, "as a day of general thanksgiving to Almighty God for the bountiful crop and other blessings with which Canada has been favored this year."

for SPRAINS
Rub Minard's in gently. It penetrates sore ligaments, allays inflammation, soothes, heals.
Puts you on your feet!
MINARD'S "KING OF PAIN" LINIMENT

YOURS FREE!
Various styles. Write Canadian Kodak Company, 135 Princess street, Winnipeg.

Issue No. 33—'37

Cock-a-DOUBLE-doo
For DOUBLE satisfaction
This DOUBLE Automatic Book
Is sure a great attraction
NONE FINER MADE
Chantecler
CIGARETTE PAPERS
DOUBLE AUTOMATIC BOOKLET 5¢

"We're No Weaker Sex," Says Woman North Woods Guide

Indian Squaws Did Most of the Paddling in the Old Days While Warriors Watched

ELY, Minn.—Mlady may have the services of doctors and lawyers of her own sex and now, should she like to rough it a bit, she may utilize a woman woods guide.

But she must make her appointment far in advance for Marie Sarkipato says business is so good that bookings run into September.

The comely young woman, who is blond and 19, obtained her training early. Her father, Otto Sarkipato, operated a boat livery on Shagawa lake, where Marie was born, for more than 20 years.

That is responsible for the young lady's training. While attending high school, Miss Sarkipato won the state breast stroke swimming championship for women. She is also a registered Red Cross life saver.

Miss Sarkipato (she pronounced it Sar-kee-pato) caters exclusively to women, although she has guided couples through the border lakes canoe routes. These trips often keep her in the wilds two weeks at a time.

Strange, this woman guide business?

"Certainly not," snapped Miss Sarkipato. "We're no weaker sex. Indian squaws did most of the paddling and packing in the old days while the warriors fondled their shooting irons and watched for wild animals and the enemy."

Norfolk Apple Crop Increases

Expect Production to Rise 15 Per Cent Over Last Year

SIMCOE, — Norfolk's apple crop this year is expected to exceed the 1936 production by at the least 15 per cent, according to Geo. Wilson, manager of the local cold storage plant. Better quality is also looked for, due chiefly to the abundant moisture and the absence of a drouth such as affected the crop last season.

Early apples will be quite a heavy crop and Spys will be lighter than last year, Mr. Wilson said.

The cold storage is running on Transparents at present, which began coming in on the 20th of July. Last year the apples began coming in on the 16th. To date the deliveries are up 50 per cent over last year.

In the great majority of the commercial orchards, control of apple scab is maintained and side-worm is only prevalent on a few farms. Damage from hail has been very local.

Brief Comment

A boy might be described as noise with dirt on it.—Kitchener Record.

The privilege of paying taxes is one nobody begrudges his neighbor. —Detroit Free Press.

One-word telegram for the use of wives who left their husband at home for a week: "Stop."—Robert Quillen.

Wonder what Grimsby people thought when a tourist asked:—"Is this Toronto?" Were they flattered or not?—Niagara Falls Review.

A newspaper asks: "What do you do with your old clothes?" Take them off at night and put them on again in the morning.—Montreal Star.

It's to be hoped that Palestine divided into three parts proves more peaceful in future than does Ireland, divided into two.—Toronto Telegram.

The United States is having almost as much trouble in getting rid of the Philippines as it had making up its mind to keep them.—Detroit Free Press.

A court has declared that Mae West is Mae Wallace. Mae is famous in the films for getting her man but in this case she did her best to dodge him.—Toronto Star.

Helen Wills Moody is in Reno but its divorce—not love all.—Timmins Daily Press.

Before Man made us citizens Nature made us men.—James Russell Lowell.

The happiest people in the world are those who don't want what they can't get.—Quebec Chronicle.

When Westerners come east in the harvest that is in the case of big news.—The Peterborough Examiner.

Hamilton clergyman has married over 1,240 couples in 28 years, a news item, which means about 45 knots per year.—The Telegram.

After arresting a thousand Italic priests, Herr Hitler's Gestapo has turned its attention to Protestant pastors having arrested. Herr Hitler may yet find himself in a tight spot which extrication will prove a Gestalt.—The Argonaut.

Wheat Exports All The Year Ro

In world wheat trade, the dates when the new wheat commences to arrive freely in ports of consumption from the exporting countries are as follows: January - February, from North America; February-March, Argentina and Australia; June, India and North America; August, Canada and States and Russian winter; September, Balkans and Danube spring wheat; October, United States spring wheat; and November, Canada.

The wheat harvest months are March and April — India; May, China, Japan, and North Africa; June—United States (Southern and Southern Europe; July—United States (Central States) and Europe; August — Canada, United States (Northern States) and Eastern Europe; November—South and December—Argentina, Australia.

Teacher — "Now, Bobby, tell me where the elephant is found."

Bobby (hesitating for a moment then his face lighting up)—"The elephant is such a large animal that we scarcely ever lost."

Classified Adverti

AGENTS WANTED

WRIST WATCHES FREE. SEE ad. this page.

PORTRAIT AGENTS WRITE FOR logue and prices — Big money proposition. United Art, Toronto 1.

CEDARBROOK GAME FARM

OFFERS, AFTER SEPTEMBER 1st, large, hardy young Ringneck and fancy Pheasants. Wild Ducks, Geese, Turkeys. Hundred Ringnecks been released, imported stock. Write for 240 Jarvis Street Department C.N.

FILMS AND PRINTS

20c ROLLS DEVELOPED AND PRINTED by experts, mailed back same. Beechwood, 173 Lansdowne Ave. Toronto.

PERSONAL

BOOKS EVERY MARRIED COUPLE or those contemplating marriage should read "Entering Marriage," 24 pages, and "Sex and Youth," 104 pages, both 25c. Our 20 page illustrated catalogue of drug supplies, and household sundries upon request. Supreme Specialty, Box 1, Toronto.

PHOTOGRAPHY

ENLARGEMENT FREE. WITH 25 cent order. 16-25 Size enlargement with orders 25 cents, negatives or Brownie film. 20 Sunproof Sheet Prints 25c.

WHITE EGGS

POULTRY FARM WHITE EGGS WANTED. Highest premium paid. Write for particulars. A. Hunter, 1 Front, Toronto.

YOU CAN'T MISS MAKING MONEY WITH BIGGER, BETTER PLANTS — plentiful and Twedlie rules at lower prices.

Barred Rocks, New Hampshire Reds, Rocks and Leghorns. 2 weeks old 18c, 3 weeks old 20c, 4 weeks old 22c, 3 week 15c. Assorted heavy 2 weeks 22c, 7 to 8 weeks old 25c, 25 per pullet more. Pullets from Approved School farm, lowest prices on older pullets. Terms: Money with order. 100 per cent live delivery guaranteed. Supply limited. Order at once. Chick Hatchery Ltd., Fergus, Ontario.

STOP Scratching
RELIEVE Itching of Eczema, Rashes
Even the most stubborn itching of eczema, athlete's foot, hives, scabies, eczema and other skin afflictions quickly relieved by antiseptic, liquid D. D. D. Prescription. A gentle oil soothe the irritated skin, stops greatest and stubborn itching instantly. Most intense itching instantly relieved. Trial bottle at druggists, convenient size 35c. Ask for D. D. D. Prescription.

BLACKHEADS
Get two ounces of peroxide and a strainer from your druggist. Sprinkle peroxide on wet cloth and rub the face with it. Every blackhead will be dissolved. The one safe, sure and simple way to remove blackheads. Have a fine clear wood complexion.

« News in Brief »

Nova Scotia Group Accepts Abitibi Plan

TORONTO, — A spokesman for the Abitibi Power and Paper Co., Bondholders' Representative Committee states that their official organization plan has been approved by a committee of the Association of British Investment Trusts. This committee was appointed to watch the interests of the association in the Abitibi reorganization. The spokesman understands that more than $2 millions par value of the first mortgage bonds are held by this association.

Eden Nominated for Nobel Prize

LONDON, — Foreign Secretary Anthony Eden's efforts to keep Great Britain at peace at almost any price are about to receive the highest recognition available such diplomacy — nomination for the Nobel peace prize. Capt Eden's sponsor is Benito Mussolini, Adolf Hitler, the Spanish combatants, to whom he has often turned a charitably blind eye and, when necessary, the cheek, but the Norwegians.

Canada's Corn Crop Best Since 1929

CHICAGO—A corn crop valued at $[illegible],000,000, the biggest money crop the United States farmers have had since 1929 is ripening in the corn belt, August estimates of six Chicago grain experts indicated this week.

Basing their estimates on reports from farmers throughout the producing states and on the latest official crop figures, the private crop authorities here, most of whom have just emerged from personal field inspection trips, forecast 1937 domestic corn production would total 2,771,000,000 bushels.

This would be the biggest United States crop since the record-breaking one of 1932 of 2,926,000,000 bushels. It would be more than a billion bushels larger than the crop of 1,524,000,000 harvested in 1936.

The estimates of the private authorities ranged from 2,715,000,000 bushels to 2,834,000,000 but the average was 2,771,000,000. This represents an average of 200,000,000 bushels compared with the latest Government figures on conditions as of July 1.

Widow After Claiming Huge Fortune

MELBOURNE, Australia. — Mrs. Ethel Grey Owl, claimant to the estimated $10,375,000 estate left by the late Mr. Houston, in England, died this week. Mrs. Houston was an elderly woman in poor circumstances. She had her claim only three days before the death of her husband, Sir George Muir Houston, was a cousin of Sir Robert Houston, who left the huge fortune in shipping.

Indians Should Be Treated Like Kings — Grey Owl, well-known Prince Albert naturalist, is taking a new attitude towards the Indian. He said 'Treat the Indian like a king and don't try to change him. If a suggestion would be that he be put to work conservation of life. There's nothing left to do they can't live hunting and fishing as they used to do, but they could conserve what animal life is left," he said.

Revenue Up 10 Millions

OTTAWA,—President S. J. Hunter of Canadian National Railways stated in an address to Vancouver Board of Trade this week that the revenues of the C.N.R. system for the seven months of 1937 were $10,000,000 more than in the period last year.

Mr. Hungerford said he was "unable to give the actual figures a little," but he estimated net operating revenue had been about $4,500,00 [illegible] period.

Mr. H. [illegible] President on a tour of inspection of the railway system, said the directors had looked forward to continuation of these revenues, but now "it seems certain our Western lines which were built and equipped to handle a large volume of wheat tonnage, will be short of wheat which we will have to move in this year's crop season by far less than we could have expected."

Record Health Record

In 1936 had only one resistant typhoid fever; one of measles; one infantile paralysis; two of whooping cough; none of smallpox. Diphtheria, typhoid, those once dreaded diseases, are yielding to toxoid, serum and the purification of the milk supplies. Tuberculosis is coming under control. In 1936 deaths of Toronto people from the tuberculosis victims numbered 275. If the pre-war rate were in effect, they would have numbered 742.

Increase Number of Farm Jobs

Reporting the best farm record ever experienced at the Government employment office, Hamilton, superintendent has his journal that 275 men had found good farm jobs during the month of July.

"An exceptionally good month and we are very pleased," Mr. Hamilton said. He estimated the men placed would be at work of varying periods, until the end of August.

The wages being paid to the men range from $25 to $30 and keep, with many farmers offering the straight one dollar a day.

Bride First Time at 78

LOS ANGELES,—Annie M. Cotton, 75, "can hardly wait" until Friday to marry John E. Scott, 79. That's what she said when they drove up to the marriage license bureau and wrote out an application at the curb because of their infirmity. It will be Miss Cotton's first wedding, the fourth for Scott.

Rattlesnake Killed at Niagara

NIAGARA FALLS, Ont.—Four men walking in the Niagara Glen came across a four-foot rattlesnake with three rattles and killed it after a short skirmish. Roger Hunt, John Disher and his son Engin and Norman Irvice, all of Niagara Falls were walking in the Glen when Hunt, at the rear of the party, heard a noise about his head. Hunt turned his flashlight up and saw the snake coiled on a ledge above his head. He shouted to his companions, who aided him in killing it.

Lindbergh Passes Unnoticed

PARIS,—Interrupting a flight to England, Col. Charles A. Lindbergh landed at Le Bourget Airfield to thank the commander for radio advice given him on recent flights around Europe. His visit to the field, where he completed his trail-blazing trans-Atlantic flight 10 years ago, went unnoticed for half an hour. He was on his way home after a week-end with Dr. Alexis Carrel, with whom he invented the "artificial heart," at Dr. Carrel's home on St. Gildas Island off the coast of Brittany.

Queen Mary's Brother Visits Duke

LONDON—Princess Alice, granddaughter of Queen Victoria, left today with her husband, the Earl of Athlone, for an automobile tour of the continent. They planned to visit the Duke and Duchess of Windsor. Lord Athlone is Queen Mary's brother.

Souvenir Hunters Menace Casa Loma

TORONTO.—Souvenir hunters among tourist visitors to Casa Loma are causing concern to the service club, (West Toronto Kiwanis) which guides them through the famed castle built by Sir Henry Pellatt. Two knobs were removed from the sewing box of the late Lady Pellatt, a knob from a valuable chest of drawers and a guide's autographed book were mission this week after more than 5,100 had been conducted during the holiday weekend through the building taken over by the city for unpaid taxes five years ago.

Net of Railroads Rises 59 Millions

WASHINGTON—Class I railroads of the United States earned an operating income of $297,341,777 in the first six months of this year, the Association of American Railroads reported.

This was an increase of approximately $59,000,000 over the first six months of last year.

Franco-Canadian Treaty Signed

PARIS,—The revised Franco-Canadian trade agreement has been signed by Canadian Minister Philippe Roy and Paul Bargeton, director of political and commercial affairs in the French Foreign Ministry. Under the revised terms a number of additional products are given the right to enter France at minimum tariff rates. At the same time Canada has agreed to grant tariff reductions on a number of French products and to make some quota changes in line with requests from French [illegible]

Aquitania Makes Fastest Crossing

NEW YORK,—Still going strong at the ripe old age of 23, the Cunard White Star liner Aquitania docked this week after the fastest east to west Atlantic crossing in her history. The ship, fitted a year ago with new propellers of the type used on the Queen Mary, covered the 3,090 miles from Cherbourg to Ambrose Light in five days, seven hours and 12 minutes at an average [illegible] 24.27 knots.

Canada's Crop Estimated Smallest

WINNIPEG,—Canada has entered the new crop year with prospects of its smallest wheat carryover since 1926. While no official estimate of the carryover has been announced, Board of Grain Commission statistics indicate a carryover of less than 40,000,000 bushels of wheat at the end of the last crop year, closing July 31. Carryover last year was 128,703,288 bushels, and in 1926 was 40,139,363 bushels. It has anticipated that official figures on the 1936-37 carryover will be announced this week.

Farm Worker is Killed

EAST-ANGUS, Que., — Herbert Archibald Briggs, 60, was killed this week when he fell from the top of a loaded hay wagon. Striking the ground on his back, the aged man suffered a broken spine at the base of the skull. A coroner's jury which probed the accident shortly afterward, returned a verdict of accidental death.

Dream Proves True

EDINBURGH.—Because his 7-year-old son told her he had dreamed his brother had been drowned, Mrs.

Fifteen Violent Deaths Highway Traffic Toll

Two Drownings — Hudson Bay Factor and Hydro Workman — London Woman and Daughter Instantly Killed When Car Swerves Off Highway.

Fifteen persons died and forty were injured in the toll of violent deaths and accidents across the Province over the week-end. Highway traffic crashes accounted for the majority of tragedies. A Hudson's Bay Company factor was drowned at Bear Island in Lake Timagami. And a Hydro workman from Toronto was drowned at Bala.

The dead are:

Sherman R. Thorpe, Lake Timagami.

Mrs. E. Thoma., Guelph.

William Churchill Jr., Forest.

Frank Brine, Sudbury.

Mrs. Ida Fisher, Doon.

Lucy Janes, Cobalt.

James Warrington rushed to Granton, where the brother was camping. She was met by a woman who told her police "have just taken two boys' bodies from the water." One was 9-year old Robert Warrington, her son.

Advises Early Marriage

ROCHDALE, Lancashire, — The young people were advised to marry "as soon as possible" by Joseph J. Cannon, president of the British section of the Church of Jesus Christ of Latter Day Saints, addressing the church's centenary conference this week. Youth, Cannon said, thus would follow the church's teachings.

Three Sets of Twins

LONDON,—A third set of twins has been born to Mrs. Ivy Gonning, 28, in less than four years. The children, both girls, weighed five and a half pounds at birth.

Colored Man Finds Way

FORT ERIE, Ont.— Financial troubles of Francis K. Farley, 32, New York negro facing a charge of reckless driving and two repair bills with no money, are ended. Farley left his sister's automobile with police after it struck a bakery truck Friday, while he went to Buffalo to raise some money. "Boy, I broke up two crap games in Buffalo last night and I want to pay off the works," Farley told police as he strode into headquarters Saturday. The automobile was released and he and his wife continued their trip to Detroit.

Family Wiped Out

RAND, Col.,—Six persons were burned to death this week in a fire which trapped them in the cabin home of Mr. and Mrs. Elmer Briggs. The victims were: Mr. and Mrs. Briggs, both about 26; Logan Boltz 45, ranch hand; three Briggs children, Colleen 3, another child aged 2 years and one 10 months.

Largest Jamboree Ever Held

VOGELENZANG, The Netherlands,—Queen Wilhelmina opened the fifth Boy Scout world pamboree with 30,000 Scots from 31 countries standing at attention. Eight thousand British Scouts, including 17 Canadians, are attending. It was the greatest gathering in the history of scoutcraft, the first jamboree since the 1933 meeting at Godollo, Hungary.

Bernardine Anderson, Sudbury.
Stanley Strickland, Oakville.
Daniel McGinnis, Desbarats.
Gertrude Coveyduck, Richmond Hill.
Mrs. R. Hamilton, London.
Betty Hamilton, London.
Jack MacDonald, Toronto.
Elaine Needham, London.
Paul McGhee, Horning's Mill.

When the car in which they were driving swerved off the highway near Clinton, for some as yet unexplained reason, Sunday afternoon, Mrs. R. Hamilton was instantly killed and her daughter, Betty, was fatally injured, dying a few hours later in Clinton Hospital.

William G. Shaw, of King Street E., London, driver of the car, and three others, Mrs. Shaw, Earl Valentine and Mr. Hamilton were injured. Of these Mr. Hamilton is in the most serious condition suffering a fractured skull. All are from London.

Stanley Strickland, aged 54, of Oakville, was instantly killed at 2 a.m. Sunday morning, when riding his bicycle on the Lake Shore Highway he was struck by a car driven by Victor Waring, Leslie Street, Toronto. The car, after hitting him, veered across the highway, crashed into a wrecking truck, driven by Alfred Whitaker, of Oakville. Waring suffered head injuries and a passenger in his car, Luke Harrison, of Rose Avenue, Toronto, received head injuries while another passenger sprained a leg. The truck driver received cuts about the head.

Child Is Victim

When Mrs. Newton Bryant, of Detroit, blinded by dust, failed to take her car around a sharp curve near Espanola, the auto was ditched and 19-month-old Bernardine Anderson was fatally injured. She was the baby daughter of Mrs. Stella Anderson, of Sudbury. Mrs. Anderson, three other passengers, and Mrs. Bryant suffered minor injuries and shock.

Gertrude Nellie Coveyduck, aged 15, of Richmond Hill, was killed when she was on her way home from a Sunday swimming party at Richmond Hill. With a number of girl companions in a car, she was standing on the running-board. The car swerved and she struck her head against an oak tree.

Peculiar Fatality

A peculiar accident proved fatal to Mrs. E. Thomas of Foster Street, Guelph. In Hamilton, where she was visiting a sick friend, she stepped on the running-board of a car, asking a lift to a home-bound bus. She rode true, for a time, and then, as she left the car, she fell, striking her head on a trolly track.

Eight-month-old Lucy Janes was fatally injured and two other members of the same Cobalt family were slightly hurt in a car crash near Haileybury on Saturday night.

Auto-Radial Smash

Mrs. Ida Fisher, aged 55, of Doon, lost her life in an auto-radial collision just east of Kitchener late Saturday night.

Factor Drowned

Sherman R. Thorpe, Hudson's Bay Company factor, suffered a weak spell when standing at his boathouse at Bear Island, Lake Timagami. He toppled in the water and lost his life. He had been suffering illness for a month.

At Guelph, Daniel McGinnis of Desbarats, first of the ex-service men to register for the Western Ontario Veterans' re-union, was fatally injured on Saturday. He was working with two midway employees, carting tent material in a truck. Tent poles hit a Hydro pole, and McGinnis was knocked from the vehicle. His neck was broken.

Four-year-old Elaine Needham, of London, died in the Victoria Hospital, London on Saturday, from injuries received when she was struck by a car.

Frank Brine, aged 24, of Sudbury, was killed and five other Sudbury residents were injured when their car somersaulted off the highway near Little Current late Saturday night.

The 3-year-old son of Mr. and Mrs. William Churchill of Forest was fatally injured in a head-on collision near Cobourg on Saturday.

Dies While Swimming

Paul McGhee, aged 18, of Horning's Mills, succumbed to a heart attack when he went in swimming at Wasaga Beach, Sunday afternoon.

Two Can Live On $18 Week

WINDSOR.— Angus Buchanan has issued his "miracle budget" for newlyweds. Angus is in charge of the Young Men's and Young Women's Christian Association Community Centre work. He figures a couple can live on $18 a week and love.

Not only does Secretary Buchanan have his young married pair sailing blithely through the matrimonial sea on 18 bucks but he has them saving $3.66 a month.

Mr. Buchanan doesn't allow any expense for electricity or gas figuring, apparently, a bride should be able to hunt up a cosy little nest for $15 a month that provides facilities for cooking. And, anyway, he allows $4 for education and surely the little Mrs. can learn on that.

Here's the budget for the month:

Rent, $15; food, $22.03; clothes, $8.71; car fare, $4.25; insurance, $5; medical service, $1.50; postage 30c; magazines, $3; library books, 5c; education, $4; entertainment, $3; parties, $1.50; and church, $1; total $68.34.

Britain to Increase Home-Grown Foods

LONDON.—Great Britain is taking steps to increase her supply of home-grown food. A Government bill, already through the House of Commons and given third reading by the House of Lords, has a double objective.

Production of the maximum quantity of food in war-time.

Efficient development of agriculture in peace-time.

The bill does not seek to put agriculture on a war-time footing.

"In the opinion of the Government," W. S. Morrison, Minister of Agriculture, informed the House of Commons, "to put agriculture on a war-time footing with all the regulations and regimentation of the farming community and the heavy costs that it would undoubtedly involve, would not be practicable at the present time.

LOIS BOOTH ON HONEYMOON

The former Ottawa girl, Lois Booth, is here seen above, with her new husband, Thorkild Juelsberg, her secretary, when she was Princess Erik, wife of Prince Erik of Denmark. Her first marriage was dissolved by Danish Royal decree. A daughter by the first marriage is with her father. The four-year-old son of Prince and Princess Erik, who lives with his mother, is seen in the lower picture playing in his mother's garden.

NEWS PARADE

Commentary on the HIGHLIGHTS OF THE WEEKS NEWS —

By Peter Randal

Large-Scale Irrigation Impossible

To all thinking Canadians the crop situation in the West is a matter of considerable concern, but to the farmers of the drought-stricken areas who for the past ten years have suffered one failure after another and have seen their land swallowed up in dust, it spells financial disaster and personal tragedy. But still they dream that Southern Saskatchewan may once more become one of the great wheat-producing areas of the world. Since nature appears unwilling to co-operate, irrigation is talked of as the potential saviour of western farm lands. Already there are many schemes under advisement or in actual operation, the biggest of which is on the Frenchman River in the south-west corner of Saskatchewan, but these will supply only small areas. It is now coming to be believed that anything but small local projects is out of the question. There is not enough water. There are no large lakes, and with the exception of the South Saskatchewan, no rivers of any size. An authority on irrigation says that to talk of watering the whole south—an area 400 miles wide by several hundred miles north and south—is to talk of the impossible. Even the topography of the country is against the scheme since water of necessity would flow the other way, towards Alberta.

Quint No. 3 Recovers

Throat trouble contracted from "outside sources" served to isolate Emilie Dionne, middleweight member of the Quintuplet troupe, from her four sisters last week, an unusual occurrence since any illness among the Famous Five is as rare as hay fever in a horse. But she is making a quick recovery and this week the tourist hundreds who gather daily to watch the Quints go on parade will see the quota of sisters completed.

Who'll Be Next In Russia?

A series of "purges" in Soviet Russia having swept away to an ingloorious death some of the ablest men in the country, those leaders who are left shiver in a state of mortal fear lest they be next. Influential French newspapers claim that Maxim Litvinoff, Commissar of Foreign Affairs, will be an early victim and that his arrest will follow that of Admiral Orloff, Commander of the Soviet Fleet who attended the Coronation in London with Litvinoff. Marshall Blucher who commanded the Russian forces in the Far East is expected to meet a similar fate. According to Le Jour (Paris), Stalin intended to include Litvinoff in his last purge but feared the reaction on France and other foreign powers with whom the Foreign Affairs Comissar had enjoyed good relations.

China on a War Basis

For the first time in Chinese history the financial and economic resources of the nation have been placed under the personal control of the Generalissimo, as Chief of the Government and the Army, and the entire country made subservient to the needs of the military. China is on a war basis. Central Government divisions, resisting Japanese aggression northwest of Peiping, have been ordered "to fight to the death." The war is well started and nobody, least of all the two belligerents, seems to be able to do anything to check hostilities.

Indians Ask Union Pay

PITTSBURGH.—Allegheny county offered a tribe of Calamanca, N.Y., Indians $3 a day each to perform tribal dances at the annual fair. They refused.

"These Indians won't give a whoop except at prevailing union rates," a fair representative reported back.

He explained that the braves were earning $4 a day from the Works Progress Administration. The county hired 40 at the $4 rate.

THE MARKETS

POULTRY

Prices paid to country shippers:

	Dressed. Sel. A.	Dressed. Sel. B.	Milk Sel. A.
Spring Chickens—			
1 to 2 lbs	16	14	18
2 to 3 lbs.	18	16	20
3 to 4 lbs.	19	17	21
4 lbs. and over	20	18	22
Fatted Hens—			
Over 5 lbs.	15	13	16
4 to 5 lbs.	14	12	
3½ to 4 lbs.	12	11	
3 to 3½ lbs.	11	10	
Old Roosters—			
Over 5 lbs.	12	10	

(Red and black feathered birds 2c per lb. less than above prices.)

Other Fowl—

Guinea fowl, per pair 75 00

Note: C grade poultry 3c below B grade.

POULTRY AND EGGS

Buying prices:

Toronto dealers are quoting producers for ungraded eggs, delivered, cases returned:

Eggs—			
Grade A large	26	to	00
Grade A medium	25	to	00
Grade B	22	to	00
Grade C	18	to	00

Dealers are quoted on graded eggs, cases free:

Grade A large	28	to	00
Grade A medium	26	to	00
Grade B	22	to	00
Grade C	20	to	00

TORONTO GRAIN QUOTATIONS

Following are Saturday's quotations on Toronto grain transactions for carlots, prices on basis c.i.f. bay ports:

Manitoba wheat—No. 1 Northern, $1.33½; No. 2 Northern, $1.30½; No. 3 Northern, $1.31¾; No. 4 Northern, $1.26¾.

Western oats—No. 2 C.W., 56⅝c; No. 3 C.W., 54⅝c; No. 1 feed, 51⅝c.

Manitoba barley—No. 3 C.W., 70⅝c; No. 5 C.W., 68⅝c; No. 1 feed screenings, $31.00 per ton delivered Ontario points.

South African corn, 86c, track Montreal, October shipment.

Ontario grain, approximate prices track shipping point—Wheat, $1.05 to $1.07; oats, 40c to 43c; barley, 54c to 56c; corn, 78c to 82c; malting barley, 60c to 63c; milling oats, 40c to 43c.