**YOU CAN ALWAYS SHOP TO ADVANTAGE AT YOUR REXALL DRUG STORE**

To every customer purchasing $1.00 or more, we will give FREE a beautiful Premium (while they last). This is an introduction for our new UTILITY GIFT PREMIUM PLAN (only one to a family please). Coupons given with every 25c purchase. Be sure YUO GET your coupon.

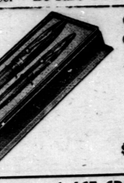

GIVE THE BOY OR GIRL WHO PASSED THEIR EXAMINATIONS A SHEAFFER SET

$2.50 - $17.50

Complete range of ICE CREAM BRICKS 20c

"PEP UP" WITH A TRIED AND PROVEN GOOD TONIC, STOMACH, LIVER & BLOOD

MUS-KEE-KEE

HERBAL REMEDY. WE RECOMMEND THIS.

$1.00 PER BOTTLE

**L. L. McBRIDE, Phm.B.**

PHONE 77 — The Rexall Drug Stores — WE DELIVER

Day or Night



**Used Implements For Sale**

One M.H. Horse drawn GRAIN BINDER, new only cut 11 acres taken in on tractor power binder A real saving ! M.H. 15-30 Tractor; Frost & Wood Mower; Oliver Sulky Plow; Two-Furrow Plow; M.H. Quebec Sulky Plow; Two Twelve Plate inthrow horse Discs; Four Wheel Trailer; Melotte Cream Separator; DeLaval Cream Separator· One Team Horses, 7 and 10 years old, weight about 3200 lbs. One Monarch 12-20 H.P. Tractor

NOTICE—Anyone growing factory peas should see the new labour-saving pea harvester attachment and windrower for Mowers.

APPLY TO

**S. J. CHURCH**

CASE DEALER — JARVIS, PHONE 60



**FISHERVILLE**

1886 — ONTARIO'S ACE — 1937

**GARDEN PARTY**

PRESENTS FOR YOUR ENTERTAINMENT A

— CORONATION YEAR PROGRAMME —

VARIETY AT ITS BEST WITH

MUSIC, SINGING, DANCING REVUE AND NOVELTIES

FEATURING

The Country's outstanding Radio and Stage Personalities and Circus Stars

UNDER DIRECTION OF

CANADIAN VAUDEVILLE EXCHANGE of TORONTO, ONT.

FISHERVILLE BAND will present their "MUSICALE"

RESERVE THE DATE AND PLAN TO ATTEND ON

**Thurs. July 8**

Admission Adults-40c

Children under 14 years free

Cars parked on grounds (at owners risk) 25c

PROGRAM AT 8.30 P.M. SHARP


**CANADA LEADS IN RADIUM PRODUCTION**

Radium is now being produced in Canada on a regular production schedule. After years of research and chemical processing the Eldorado Refinery At Port Hope, Ont., have so perfected their extraction methods that they are able to refine monthly an infinitisimal quantity. The story of Canada's great contribution to the world is told by J. A. Cowan, writing in the February issue of The C-I-L Oval. Pitchblende radium-bearing ore, mined on the fringe of the Arctic Circle at Eldorado Gold Mines on the shores of Great Bear Lake, is shipped in special bags 3000 miles to the refinery where six tons of chemicals are required to refine one ton of ore, from which is extracted but a few milligrams of radium salts. Previous to the discovery of radium in Canada's great northwest the price of radium was $70,000 per gram. Canadian enterprise has now reduced this to around $30,000.

Fresh radium salts are sealed in a glass tube no thicker than a match and are kept in-holes drilled into a safe made from solid lead. The rays from radium continue for nearly 1,700 years and its most humanitarian use is in the treatment and cure of cancer.

CALLS ELECTION

President De Valera of the Irish Free State has called a general election to take place on July 1st. The electorate will have to ratify or reject the new "constitution for Ireland" drafted by De Valera and his advisors.

## COUNTY COUNCIL MINUTES

(Continued from page five)

third time, signed, sealed and numbered and entitled a by-law as in the original motion. Carried.

Moved by Councillor Sundy, seconded by Councillor Huber, that a by-law be introduced and read a first time authorizing the Warden and Treasurer to sign a plan and description of the lands taken for the purpose of widening County Road 19 of the Township of Canboro and authorizing the County Road Superintendent to deposit said plan and description of land in the Registry Office for the County of Haldimand. Carried.

Moved by Councillor Huber, seconded by Councillor Bate, that the by-law authorizing the Warden and Treasurer to sign a plan and description of lands in the Township of Canboro and authorizing the Superintendent to deposit same in the Registry Office be read a second time Carried.

Moved by Councillor Brown, seconded by Councillor Bird, that the by-law authorizing the Warden and Treasurer to sign a plan and description of lands taken for the purpose of widening County Road No. 19 of the Township of Canboro and authorizing the County Road Superintendent to deposit the said plan and description of land in the Registry Office for the County of Haldimand be read a third time, signed, sealed and numbered and entitled a by-law as in the original motion. Carried.

Moved by Councillor Coverdale, seconded by Councillor Head, that a by-law be introduced and read a first time authorizing the entering into of a contract with the Canadian National Railway Company to construct, maintain and use an unloading standard and one three inch pipe line, for use in facilitating the unloading of liquid bituminous road binding material from tank cars into the storage tanks of the County of Haldimand in the station yard of the Canadian National Railway Company at Cayuga in the Province of Ontario, and as shown colored red on the plan attached to said contract and forms part of the said contract and the Warden and Clerk be authorized and directed to sign the engrossment of the said proposed contracts and to affix to them the Corporate Seal of the Municipality. Carried.

Moved by Councillor Dennis, seconded by Councillor Chalmers that the by-law authorizing the execution of a contract with the Canadian National Railway be read a second time Carried.

Moved by Councillor Parkinson, seconded by Councillor Emerson, that the by-law authorizing the execution of a contract with the Canadian National Railway be read a third time, signed, sealed and numbered and entitled a by-law as in the original motion. Carried.

Moved by Councillor Chalmers, seconded by Councillor Marshall, that we desire to place on record our sincere regrets at the recent death of Julius Root who was a member of this Council during the years 1908 to 1916 inclusive, and was Warden of the County during the year 1909.

Mr. Root was a quiet, retiring man but he performed his duties faithfully and with ability and was universally beloved by all his associates during the time he was a member of this Council

We extend to his family our deep est sympathy. Carried.

Moved by Councillor Bird, seconded by Councillor McKay, that we do now adjourn to allow the different committees to meet. Carried

Moved by Councillor Dennis, seconded by Councillor Wilkinson, that we resume business with the Warden in the chair. Carried.

Moved by Councillor Brown, seconded by Councillor Bate, that the report of the Communication Committee be received and read. Carried.

**Communication Committee Report**

To the Warden and Members of the County Council:

Gentlemen:— We your Committee on Communications have met and beg leave to report as follows:

1. Letter from Alex. Hunter Corn Borer Inspector, giving a report of his inspection. Filed with the Clerk.

2. Letter from Lila O. Ridley Secretary - Treasurer, Haldimand County Trustees' and Ratepayers' Association, giving an outline of the aim of the Association and asking for a grant. Referred to Committee of the Whole.

3. Letter from a taxpayer, in road near Fort Maitland. Referred to Road Committee

4. Letter from Association of Managers of Homes for Aged and Infirm that the annual meeting will be held at St. Catharines on the 22nd 23rd and 24th. Referred to Committee of the Whole.

5. Six notices from the Old Age Pension Commission, in reference to beneficiaries. Filed with the Clerk

6. Letter from Mountain Sanatorium, that an indigent patient from Hagersville had been admitted. Filed with the Clerk.

7. Letter from Hospital for Sick Children, that a child from Moulton has been admitted. Filed with the Clerk.

8. Three letters from St. Joseph Hospital, that two indigent patients from Caledonia and one from Hagersville had been admitted. Filed with the Clerk.

9. Seven letters from Haldimand War Memorial Hospital, that four indigent patients from Dunn, two from Moulton and one from Canboro had been admitted Filed with the Clerk.

10. Letter from the County of Perth, enclosing resolution "Resolved that the Council of the Corporation of the County of Perth do hereby petition the Provincial Government, requesting that the Ontario Government assume the responsibility and make a ruling which would establish a uniform law in the Province of Ontario, in connection with the opening and closing of Beverage Rooms in this Province.

"And further that in the opinion of Perth County Council the hour for closing Beverage Rooms should be 11 P.M. throughout the Province of Ontario." Filed with the Clerk.

All of which is respectfully submitted.

(sgd.) R. M. DENNIS, Chairman.

Moved by Councillor McKay, seconded by Councillor Bird, that the report of the Communication Committee be adopted as read. Carried

Moved by Counillor Huber, seconded by Councillor Bate, that the report of the Home Committee be received and read. Carried.

**Report of Home Committee**

To the Warden and Members of the County Council:

Gentlemen:— We your Home Committee have met and beg leave to report as follows:

1. We have examined the accounts of the Home and of the Children's Aid Society and recommend that they be paid

2. Cash receipts for the month of May, as follows.

| | |
|---|---|
| Board and Pensions | $216.00 |
| Farm Produce | 90.44 |
| | $306.44 |

3. Number of inmates in Home at present 40.

(continued next week)


**WHY RISK YOUR LIFETIME'S SAVINGS FOR A FEW DOLLARS ?**

Insure your automobile now, before the accident happens.

LOW RATES

— STRONG COMPANIES

For excellent service and low rates, consult

**GEORGE W. WALKER**

PHONE 34 JARVIS

LEATHERDALE MOTORS

Jarvis, Ont.



## Adlets

Adlets in this column 25 words and under 25c per insertion. 1c for each additional word.

All kinds of furniture repaired, refinished and made over, for particulars, call James Slack, or phone 147, Waterford. 1TC

**FOR RENT**

Brick dwelling, well located, middle July, apply to Geo. L. Miller. 4TP—28

**FOR SALE**

Coal and wood cook stove, in good repair, very reasonable. apply to Joe Owens Service Station. 4TC—30

**FOR SALE**

Lots 10, 11 and 12, West side of Monson Street, Jarvis, for immediate sale (Mrs. Edward's vacant lots). Three hundred dollars. Apply N. C. Colbert, Barrister, Etc., Hagersville, Ont. 2TC—27

**BARGAIN FOR THRESHER**

Slightly used 20-35 Eagle Oil Burning tractor at half original price. Wallis 12-20 Tractor. Two International 10-20 tractors, Three Fordson tractors. W. C. Coles, 47 King St., St. Catharines. 2TC—26

**FOR SALE**

Fifty acres of good farm land, 6 acres of fall wheat, 18 acres spring crop, 9 acres good lucerne, 2 acres orchard and about 10 acres bush for sale at a bargain, on stone road, apply to Jos. Cronk, Nanticoke, R.R. 2 3TP—26

**SALE OF FURNITURE AND HOUSEHOLD EFFECTS**

The sale of the household furniture and household effects of the late JAMES M. McCARTHY, will be held at his late residence, Walpole Street, Jarvis, on SATURDAY, JULY 3rd, 1937, at two o'clock P.M. Everything will be offered for sale WITHOUT RESERVE. Terms — CASH Including—Parlor Suite, Wardrobe, Hall Rack, 3 Dressers, 2 Rocking Chairs, Kitchen Chairs, Iron Bed, Easel, Gas Range, Extension Table, Sideboard and other articles too numerous to mention.

WILFRED McCARTHY, Hagersville Ont., Executor.

1TC



**THE HOUSE OF QUALITY**

| | |
|---|---|
| MAGIC BAKING POWDER, 1 lb. | 29c |
| CREAM TARTAR, pkg. | 10c |
| QUICK TAPIOCA, half lb. pkg. | 13c |
| CERTO, per bottle | 27c |
| JAR RUBBERS, white, 4 dozen | 25c |
| ZINC RINGS, per dozen | 25c |
| PICKLES, sweet mixed | 25c |
| TUNA FISH | 15c |
| CORNED BEEF, 2 for | 25c |
| HEINZ MALT & CIDER VINEGAR, 2 bot. | 25c |

**J. S. BURWASH**

PHONE 58-R 2 :—:—: JARVIS, ONT.



SPECIAL for SAT. ONLY

**CERTO, per bottle -- 25c**

Friday and Saturday Specials

CORNED BEEF Helmet, per tin — 11c —

Sweet Mixed Pickles Hillcrest, per jar — 23c —

FINE SALT 50 lbs. ..... 32c 100 lbs. ..... 60c

**E. R. SWAIN**

PHONE 20 —:— —:— JARVIS, ONT.



Phone 27 **W. J. ELLIOTT** JARVIS

Plumbing and Tinsmithing

ELECTRICAL WORK

Agent for DODD & STRUTHERS LIGHTNING RODS

Have your lightning rods in good repair for the heavy electrical storms



**DELLER'S GROCERY**

| | |
|---|---|
| PRUNES, 1 lb. pkg. | 15c |
| JAR RUBBERS, per pkg. | 5c |
| KKOVAH JELLY MAKER, per pkg. | 15c |
| ZINC JAR RINGS, per doz. | 20c |
| PARAWAX, per pkg. | 15c |
| JELLY POWDER, per pkg. | 05c |
| VANILLA, 8 oz. bottle | 12c |
| CLARK'S SANDWICH SPREAD, 3 tins | 25c |
| DRIED PEACHES, 2 lbs. for | 27c |

PHONE 29 JARVIS, ONT.



**HARRIS' MEAT MARKET**

BEEF, PORK, & VEAL

FULL LINE OF COOKED AND CURED MEATS

Green Goods in Season

PHONE 50 —:— —:— JARVIS, ONT.



—: COIL ENDS :—

103 ft. ⅝" pure Manila rope
173 ft. ⅝" pure Manila rope
150 ft. 1" pure Manila rope
Hay fork stopped each
½" rope 2 rope slings each
set of four
Beatty Sling Chain
Beatty square top lock
lever Fork

Pulleys & Trip Rope

BUG KILLER

| | |
|---|---|
| 2 in 1 | 12½ lb. bag |
| 2 in 1 | 25 lb. bag |
| CLIMAX | 10 lb. bag |
| CLIMAX | 20 lb. bag |
| KING | 5 lb. bag |

Phone 19 E. T. CARTER Jarvis, Ont.



# THE JARVIS RECORD

VOLUME 58—27 — JARVIS, ONTARIO, THURSDAY, JULY 8th, 1937 — $1.50 PER YEAR. $2.00 IN THE UNITED STATES. SINGLE COPIES FIVE CENTS EACH.


## Public School Results In Walpole Township

NANTICOKE

—:—

Class - Lower School Subjects Passed

Muriel Snowden — Physiography; Art; Arithmetic.

Meade; Physiography; Botany; Art; Arithmetic.

Kendry — Physiography; Art; Arithmetic.

Stengel — Physiography; Arithmetic.

Kendry — Physiography;

th — Gordon Banfield; Gordon Dosser.

th to Sr. 4th — Blanche Meade; Muriel Kendry*.

d to Jr. 4th — Jean Hallam; Joan Yokes; Keith Banfield*; Jack Brown*.

d to Sr. 3rd — George Ross; Muriel Jackson; Madeline Carver; Charles Rawcliffe.

— over 75 per cent. — H. conditionally (*)

RUSSELL L. RHODES, Teacher

d to Jr. 3rd — Joan Doughty; Lena Stone; Billy Barker; Stone; Victor Vokes.

d to Sr. 2nd — Edward Meade; Jack Kendry.

d to Jr. 2nd — Walter Evans; John Rawcliffe; Wilma Ev-

d to Sr. 1st — Margaret Field; Stone; Johnny Lindsay; Stone*.

Jr. 1st — Reuben Billiard; Lindsay; Caroline Yokes; Field; Marion Yokes; Billiard.

Pr. — Bobbie Yokes; Ross Dorothy Vokes.

MARGARET E. ROSS, Teacher

S. S. NO. 5, WALPOLE

—:—

**VIS W.I. TO MEET**

Jarvis Women's Institute will at the home of Mrs. Chas. on Wednesday, July 14th

Whitwell will give the topic Beauty of the Nanticoke is to give a demonstration history and formation of our

bers with cars available, kind at the post office in order to those not having transporta-

**chants Draw Prize Winners**

Merchants draw held on Main last Saturday night was no to the rule. The crowd larger than usual and it was evident until the mas ceremonies announced the Mrs. Chas. Montague first prize of $8.00, Earl $ 35. and James Reynolds The remaining ten prizes were awarded as follows: Palmer, Mrs. Albert Pettit, Mrs. Guy Lethong, Alby, Mrs. Robert Lysch, Ray Glenn Reicheld, Thos. Tick-Charles Norman.

Saturday night a program sponsored by L. L. McBride A. Miller. Just what type tainment will be offered is not a secret from the press. assured, however, that the will personally appear on gram, whether it will be a acrobatic effort, we do not at any rate it should be cause they can't sing nor to entertain. Just the entertainment you have been looking you to. Don't miss the entertainment this Saturday


**EGAH**

ATRE, HAGERSVILLE

DAY AND SATURDAY JULY 9 — 10

DOUBLE FEATURE

SOUTHERN and GENE RAYMOND

— in —

LKING ON AIR"

— and —

RD PHILLIPS, WARREN HULL, JEAN MUIR

— in —

GITIVE IN THE SKY"

— TUES. — WED. JULY 13, 14

COOPER, JAS. ELLISON, JOHN MILJAN

— in —

E PLAINSMAN"

WILD WEST TO audiences of every EAN ARTHUR, as the frontier woman, handsome superbly. A story and thrilling. With Short Subjects including FOX NEWS reel


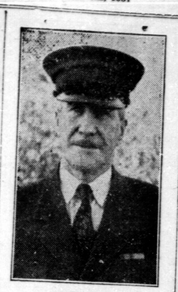

UNIQUE RECORD

G. W. Brinkworth, government chauffeur at Regina, holds the unique record of having driven all the Governors-general of Canada and all the lieutenant-governors of Saskatchewan during the past thirty years. In addition he also acted as chauffeur for the Duke of Windsor, when the latter was Prince of Wales; the Duke of Kent, Lord Balfour and Winston Churchhill and other famous British statesmen. In the early days he drove a four-horse team.

## Open Air Service To be Held at Woodlawn Park

The second annual Church of England mid-summer open-air service, organized under the distinguished patronage of the Bishop of Niagara, will be held again this year on the grounds of Woodlawn Park, Lake Erie, on Sunday, July 18th, at P.M., E.S.T.

The service will be conducted by the Rural Dean, Rev. P. A. Sawyer, L.Th. of Caledonia, and the preacher will be the Ven. Archdeacon, A. C. MacKintosh, B.D., of Dundas, Archdeacon of Haldimand and Wentworth, who is deputising for the Bishop. Bishop Broughall is at present in England attending as a delegate from the Anglican Church in Canada the World Conferences on Christian leaders at Oxford and Edinburgh. The Hagersville Citizens Band under the direction of Mr. Andrew Sabola, will lead the choirs in the music of the service

A hearty welcome is given to all to join in this act of worship and witness in the open air.

A very easy way of getting a knot out of a thin gold chain is to hold two pins, hold with one and pick out with the other.

## A Weekly Review Of National Affairs

(By Wilfrid Eggleston)

Ottawa, July 6th — The failure of a commercial crop over large areas of the grain country in Alberta and Saskatchewan, announced already in government reports, is bound to have some rather important repercussions at Ottawa.

It defers for a year, probably, any need of the Dominion Government deciding upon a new wheat marketing policy. Under the circumstances, wheat is not likely to fall below a dollar in the current crop year and the authorities here will feel freed from the necessity of providing either a government wheat board or a pooling device. The "minimum peg" of 87½ cents, which only operates when wheat falls below 90 cents, will likely be left there as it is, but it will be only a gesture under the circumstances.

The government thus has a breathing space in which to consider the recommendations of Mr. Justice W. F. A. Turgeon, which are still to come. The western farmers have expressed with a good deal of force the view that the open futures system as operated by the private grain trade at Winnipeg leaves much to be desired, from their point of view. Many of them would like a government board to handle all wheat on a pool basis. This, however, would be difficult to get through caucus and the House of Commons, because of the opposition of eastern interests, including the farmers in the non-wheat areas. Under the circumstances it is reasonably safe to predict that while new regulations to govern the 'open market' system will be drawn up, nothing like a government marketing board can be looked for. If a heavy crop was in prospect, and the price threatened to fall well below a dollar, there would be considerable political dynamite in a 'laissez faire' or even a compromise attitude. As it is, those farmers who will have any wheat to sell look like getting a price which will take care of the cost of production at least, and the agitation for a board will be less active.

**Effect on Drought Relief**

This year's crop failure in southern Saskatchewan will also have some bearing on the drought rehabilitation policies and the debt-reduction process in that province. Making it the ninth successive failure over a small drought 'core' and the sixth, seventh or eighth failure in nine years over a much broader area, it casts still graver doubts on the wisdom of continuing to maintain as grain growing country some of the marginal areas. It will tend toevacuate another wave of the settlers in the worst areas, who will have to be placed on farms in the better regions.

**Will See It Through**

Last session Hon. James Gardiner who has seen a third of a century of alternate drought and 'bumper' crop in Saskatchewan, stated that the authorities were satisfied that it would rain again there, that there would again be combinations of heavy crops and good prices, that the drought area, in ten years time, would probably contain as many people as it does now, perhaps a few more. In brief, the federal government has faith in that country, and means to see it through. One more crop failure cannot very well make much difference to this attitude, although it must mean that greater attention than ever is to be paid to water conservation, new cultural methods to combat soil drifting, tree planting and other devices to ameliorate drought.

At least fifty million dollars of federal money has already gone into the drought area as relief, and it is proposed to spend at least ten millions more in drought rehabilition. While conditions quite inconceivable to those who have not lived in the worst of the drought area have been set up, time is fighting for those who stick it out. Judging from the history (rather limited yet) of the drought cycles and the good crop periods in that area, a cycle of excessive moisture cannot now be far away. It is quite possible that once it starts, a sequence of eight or ten usually luxuriant years may arrive. It is this consideration, among others, that makes the authorities determined, in the face of what looks to some as a hopeless proposition, to see the 'drought-stricken' area through.

It is too soon to appraise the effect of this failure on the general economy of Canada. Those areas which do get a crop will have, probably, the highest buying power in many years, and this will offset to a considerable extent the depressing effect of the dry belt.

## Crop Meeting Plans Complete

Plans have been completed for the Field Crop Meeting to be held next Tuesday. A sports program including races, jumps, novelties, etc. has been arranged for all Juniors who will attend in the afternoon, commencing at 2.30 P.M. A soft ball game and tug-of-war wil lalso be indulged in.

Members of the Women's Institute will be particularly interested in knowing that Miss Edith Collins of the Women's Institute Branch will be present to address the ladies at 6.15 o'clock. She will be introduced by Mrs. D. C. Parkinson. A tour of inspection of the Field Crops and Experimental Plots will take place at this time followed by illustrated talks and program. The Hagersville Band will be in attendance and other entertainment will include vocal numbers and motion pictures thrown on the screen through the courtesy of the Massey-Harris Company.

Mr. Porter has issued a cordial invitation to all farmers and their families to attend. All will be made welcome.

## Village Council Set Tax Rate at 40 Mills

**HERE IS GROWTH**

A Stalk of corn was brought into our office yesterday from the farm of F. W. Reicheld, prominent Walpole farmer. The stalks measured 3 feet 10 inches in height and was a fine specimen.

We would like to hear of others who can produce a sample that will equal this growth.

## LAING ELECTED HALDIMAND LIBERAL HEAD

**J. G. Miller Re-elected Secretary-Treasurer of Haldimand Association.**

The annual meeting of the Haldimand Liberal Association, was held in Cayuga on Monday, when the following officers were elected for the coming year: President, A. T. Laing, Caledonia, Warden of Haldimand County; First Vice President, R. S. Kerr, of York; Second Vice President, Rodger M. Dennis, Deputy Reeve of Walpole Township; Third Vice President, Victor Nablo, of Rainham Township; Secretary-Treasurer, J. Gordon Miller, of Jarvis.

Resolutions endorsing the leadership of both Premier Hepburn and Premier King were adopted by the meeting.

## ATTENDING SUMMER SCHOOL

Mr. Gordon Saunders, principal of the Jarvis Public School left this week for Midland where he will spend the next six weeks attending Summer School. Miss Marie Carter, of the Continuation School staff is also attending summer school at the University of Toronto.

## INDUCTION SERVICES

Induction services were conducted at Nanticoke and Cheapside United Churches last Sunday when Rev. R. W. Pickergill, the new pastor, preached his first sermons in his new charge.

**Delegation of Business Men Ask for Better Lights in Business Section**

**Fire Brigade Recommend Pumper Outfit**

In a lengthy session held in the Clerk's office on Tuesday evening, the Village Council set the tax rate for 1937 at 40 mills, the same rate as last year. The total assessment for 1937 was almost the same as in 1936, there being an increase of less than $600. The general school rate has increased this year to 13 mills, a levy of 11.4 mills being made in 1936. A slight reduction in the general rate however will offset this increase.

**Ask For More Lights**

A delegation of business men waited on the Council and asked that some action be taken with respect to street lighting throughout the business section. Their request was for twenty strings of lights strung across the business section of the town. It was revealed, however, that in order to do this, considerable alterations will have to be made in the present system, and it was felt advisable to call in the Hydro engineer before proceeding with any definite plans The delegation were informed however, that their request would be given consideration and that improvement would definitely be made as soon as possible.

**Fire Protection**

Fire Chief, W. J. Elliott in company with several members of the Fire Brigade, advised the Council that during the past week the members of the Brigade had made a survey of available supplies of water throughout the Village and the number of cisterns found had been surprising. In his opinion the Village would enjoy fair protection if they had a pumper outfit at the present time, or until supply tanks could be made available. Council received the recommendations of the Chief favorably and it would appear that a pumper outfit will be purchased as soon as a suitable apparatus can be found The problem of disposing of the present equipment is causing consideration at the present time, and although negotiations are under way with several outside municipalities, there appears to be some difficulty in making a satisfactory sale.

DR. W. E. OGDEN

Of Toronto, who told the Canadian Medical Association meeting at Ottawa of the development of tests which are considered able to "preclude tuberculosis as a disease altogether, or failing this, practically guarantees against advanced disease".

## Pretty Wedding At Fisherville

**SMITH—HELD**

A pretty wedding was solemnized on Wednesday, June 30th, at the Lutheran parsonage, Fisherville, when Margaret A. Held, daughter of Mr. and Mrs. E. L. Held, became the bride of Mr. Alfred C. Smith, Selkirk, son of W. K. Smith and the late Mrs. Smith.

The ceremony was conducted by Rev. W. H. Bregge. The bride wore a gown of pale green georgette over taffeta, with white accessories. She carried a bouquet of white roses. Miss Anita Fess was bridesmaid, wearing pink flowered chiffon and white accessories. She carried a bouquet of pink roses. Mr. Russel Hurst was best man.

A buffet repast was served for about twelve guests at the home of the bride's parents, which was decorated with roses and orange blossoms. The table was centred with a handsome wedding cake.

The honeymoon is being spent in Atlantic City and New York. On their return, Mr. and Mrs. Smith will reside in Selkirk.

**BINGLEMAN—SMITH**

The marriage of Courtney Bingleman, eldest son of Mr. and Mrs. Chas. Bingleman, of Port Erie and formerly of Jarvis, to Miss Gladys Smith of Nixon, was performed by Rev. G. Lloyd Evans at the Presbyterian Manse in Jarvis on Saturday at 2.30 P.M.

The groom is well known here, having been employed with the Marshall Dairy for some years, before accepting a position with the Borden Milk Co. at Tillsonburg this Spring. Following the ceremony, the happy couple left for Buffalo and points in New York State. They returned on Wednesday and will make their home in Tillsonburg.

## MRS. ALEX VAIL DEAD

The death of Mary E. Overholt, wife of Alex. Vail and highly respected resident of Townsend, occurred in Norfolk General Hospital on Thursday, July 1st. Surviving besides her husband are two brothers, Jeremiah Overholt of Colbourne and William Overholt of Townsend. The funeral was held from Walsh's funeral parlors, Simcoe, on Sunday, with Rev. R. W. Taylor officiating.

## Wood--Hodges Reunion Met At Norwich

The Wood-Hodges families met in Norwich Town Park on Saturday, July 3rd for their ninth annual picnic. Upon their arrival the relatives found the large table beautifully decorated with flowers by the hostess, Mrs. Geo. Cattell.

Shortly after twelve nearly one hundred members from Jarvis, Nanticoke, Vanessa, Detroit, Brantford, South Cayuga, Burlington, Norwich and other points sat down to a bountiful meal.

After the noonday meal, the men enjoyed a game of horse shoe and the ladies enjoyed their usual round of visiting while clearing away the tables. About 2.30 a Norwich baseball team arrived and engaged in a lively game of baseball with our boys. In this the Wood-Hodges won with an over-whelming score. However the president invited the Norwich boys to have supper with us. Following this a program of sports was carried out during which prizes were given.

Childrens Race, under 5 years — Margaret McMillan, Shirley Wood, Ronnie Somers.

Childrens Race, under 10 years — Audrey Goold, Billie Wood, Orvil Walker.

Childrens Race, under 75 years — Marjorie Wood, Stuart Miller, Murray Goold.

Young Ladies Race — Mrs. Russell Miller, Mrs. William Wilson, Miss Hoover.

Young Mens Race — Wray Dennis, Russell Dennis, Wesley Wood.

Married Ladies Race — Mrs. Clare Easto, Mrs. Howard Dennis, Mrs. Reg. Hedge.

Married Mens Race — Mr. Rodget Dennis, Mr. Russell Miller, Mr. George Wood.

These were followed by several novelty races.

By this time the ladies had supper ready and a second meal was enjoyed by everyone.

After supper Mr. Fred Wood extended a vye yheartly vote of thanks to Mr. and Mrs. Geo. Cattell and Beverly for the fine arrangements they had made to have the picnic in Norwich and also to Mrs. Russell Miller the secretary.

Next there was a short business session. Mr. Fred Wood was re-elected president and Mrs. Russell Miller, secretary. The different committees were left in the hands of the secretary to be arranged when she sent out the invitations next year. However, it was unanimously decided to hold the next picnic at the same place on the 1st Saturday in July.

Now the gathering broke up with each one going to their different homes and saying in their own minds "We won't miss it next year."


**CAPITOL THEATRE, SIMCOE**

THURS. — FRI. — SAT. JULY 8, 9, 10

Matinee Daily

"WE'RE ON THE JURY"

Helen Broderick, Victor Moore

— and —

"THE MAN WHO FOUND HIMSELF"

John Beal, Joan Fontaine

— POPEYE CARTOON —

MON. — TUES. — WED. JULY 12, 13, 14

Matinee Daily

"BELOVED ENEMY"

Merle Oberon, Brian Aherne, Karen Morley, Henry Stephenson

A stirring and violent drama — a magnificent love story.

also

COMMUNITY SING

SHORTS