SUNDAY SCHOOL LESSON

LESSON X.
Life Here and Hereafter Through Christ
(John 14: 1—15: 27)
Printed Text John 14: 1—15

Golden Text:—I am the way, and the truth, and the life: no one cometh unto the Father, but by me.—John 14:6.

The Lesson In Its Setting.

Time:—Thursday evening, April 6, A.D. 30

Place:— The discourse in chapter 14 was given in the upper room where the Lord's Supper was instituted; the discourse in chapter 15 was spoken on the way from the upper room to the Garden of Gethsemane.

Let not your heart be troubled:—The heart is the seat of feeling and of faith. Christ's own heart at times knew deep agitation (John 12: 27; 13: 21; 11: 33). The disciples were naturally troubled because they knew that that night a great crisis was impending and certainly they must have known that Christ was now about to be slain; probably it was dawning on them that Judas Iscariot was on some wicked mission; certainly they knew that Peter was soon to deny the Lord.

Believe in God, believe also in me:—It is with the heart that men believe unto righteousness, and, consequently, to quiet the heart in an hour of trouble and fear, some object of belief must be presented. There is no use in trying to comfort other people unless you have something to present to them upon which they can lean, or, better, some one to whom they can look with trust and confidence.

In my Father's house:—The word here translated "house" is the one used throughout the New Testament for any ordinary home (e.g., Matt. 2: 11: 7: 24; 8; 14, etc.), though it refers more to the household or family living in a particular house than the building itself. Fatherhood speaks of home and love. A father on earth would naturally belong to some home and our Father in Heaven has His home. Christ knew about the Father's house because He had come down from the Father (John 3: 13; 6: 33, 38, 41, 50, 51, 58).

Are many mansions:— The word here translated "mansions" comes from a word from which derives the verb "remain," and means, literally, "abiding places." "Heaven is a true home."

If it were not so, I would have told you. "Of course he would. It was his nature to tell men everything it was necessary for them to know. He would not allow his friends to go on holding delusions when a word from him would set them free."

For I go to prepare a place for you:—The word here translated "prepare" simply means "to make ready," and, of course, to make ready before something is needed.

And if I go and prepare a place for you, I come again:—This promise to return refers to the Second Advent of our Lord. He went away in bodily form, visible to those who stood with him on the mount from which he ascended; there is no Scripture for believing that our Lord is not today in bodily form, still a man, and of course, God. He will return as he went away. This is exactly what the angels announced to the up-looking disciples on the very day of Christ's ascension (Acts 1. 10, 11).

And will receive you unto myself; that where I am, there ye may be also:—With this statement compare 1 Thess. 4: 15—17. When a father of a home is compelled to go into some far-removed state, or another country, to establish a new residence, he makes every plan to bring his wife and beloved children to that place as soon as circumstances allow. Love always longs for those beloved to be near.

And whither I go, ye know the way:—"Heaven is Christ, and the way to Heaven is also Christ. They are not to be translated to Heaven at once; and so the knowledge of the way to it and assurance that they are travelling on it,—sure of reaching the end,—are even more important for them to contemplate.

Thomas saith unto him, Lord, we know not whither thou goest; how know we the way?:— "His question here has a melancholy tone combined with some dullness of apprehension, but there is honesty of purpose in it. He owns his ignorance and asks for an explanation."

Jesus saith unto him, I am the way:—This verse is one of the most inexhaustible sentences ever spoken by the teacher come from God. "The pronoun is emphatic; I and no other." He is the way between Heaven and earth; the way to the Father's house; the way home; the way that leads to eternal glory (Heb. 10: 19—22). He does not point the way—he IS the way.

And the truth:—"If we desire to know God is in his essential attributes, we need but study Jesus Christ.

If ye had known me, ye would have known my Father also:— "The emphasis in the first clause is on 'known;' in the second on 'Father.' The meaning is: "If ye had recognized Me, ye would have known My Father also."

From henceforth ye know him, and have seen him:—"The announcement which Christ had made had placed the nature of the Father in a clear light. The disciples could no longer doubt as to his character or purpose. In this sense they had 'seen the Father' though God is indeed invisible (1: 18)."

Philip saith unto him, Lord, show us the Father, and it sufficeth us:—The Lord had been speaking about the Father's home, with its many ng places, and then he adds that the disciples HAVE seen the Father. Philip responds to this announcement immediately as though his heart cried out: "Only make that true that I have really seen God and it will be enough." After all, it is the great cry of the human heart to be assured of the reality and the character of a loving Father in Heaven. This the Lord Jesus came to reveal. In him we know the Father in Heaven.

Jesus saith unto him, Have I been so long time with you, and dost thou not know me, Philip? "God is holiness and love; the real manifestation of these moral perfections can only consist in a moral life such that in it, in its acts and words, the moral perfection of the divine character shall shine forth.

He that hath seen me hath seen the Father; how sayest thou, Show us the Father?;—This sentence most unmistakably makes Christ speak of himself as equal with the Father. "A Christian, even a perfect one, would not say, 'He who has seen me has seen the Christ.' How much less could a man, even a perfect man, say, 'He who has seen me, has seen the Father'!" In Christ dwelt all the fullness of the Godhead bodily (Col. 2: 9).

Believest thou not that I am in the Father, and the Father in me? the words that I say unto you I speak not from myself: but the Father abiding in me doeth his works: —Christ first asks a question and then answers it, both in the same sentence. The fact that God was in him, and he in God the Father, both working as one, the Son revealing the Father, and the Father accomplishing his purpose through the Son, is proved both in the fact that the very words of Christ were the words of God which he had received from his Father, and the words that he did were accomplished by the power of God working through him.

Believe me that I am the Father, and the Father in me: or else believe me for the very words' sake:—Christ's wonderful ministry presents more than enough evidence to prove his absolute deity and the Gospel records of his life are a mighty argument for proving and a plea for believing him to be the Son of God.

And whatsoever ye shall ask in my name:—"Prayer is now to be the channel through which that power is to be received for their work."

Verily, verily, I say unto you, He that believeth on me, the works that I do shall he do also; and greater works than these shall he do; because I go unto the Father:— We should be very careful to observe that Christ did not say that greater "miracles" than he performed would his followers perform. The word here translated "work" is not the Greek word meaning "a sign" or a "miracle," such as we find in 2: 11; 11: 47; 12: 18, 37, etc., but simply the word meaning "work," "deed," "business," "the things that men can do with the power that man possesses," in the case of Christians, with the power that God gives them.

That will I do, that the Father may be glorified in the Son:—"Every answer to prayer He gives will have this as its object: when there is no prospect of this object being obtained, He will not answer. It follows as a matter of course that this must be with us, as with Jesus, the essential element in our petitions the glory of the Father must be the aim and end, the very soul and life of our prayer."

If ye shall ask anything in my name, that will I do:— "To ask in the name of one is to use his name as a plea, as a recommendation why our request should be granted. It is sinking personal claims and advancing the claims and merits of another.

If ye love me, ye will keep my commandments:—There are wonderful privileges in the Christian life, and precious promises, to all who believe in the Lord Jesus; but there are also obligations. Of course, if we do not love the Lord Jesus, we are not his; if we do truly love him, we shall love to do what he asks us to do. A son is not in fellowship with his father if he is continually disobeying him, and we are not in fellowship with our Lord if we are living in disobedience to him.

Has Laugh for Death

Declaring that old age holds more terrors for her than death, Miss Daly Spoke, 26, has joined the "Suicide Squad, new organization of stunt women employed by British movie studios. She says that she wants to be dead by the time she's 32.

Mountainside Tragedy

The twisted wreckage of navy plane strewn over snow-covered ground near summit of High Laguna Mountain, Cal., after crash in which pilot, Lieut. I. O. Forbes, was killed. He was flying from Yuma, Ariz., to North Island, Cal.

Farm Problems

Conducted by
PROFESSOR HENRY G. BELL
with the co-operation of the various departments of Ontario Agricultural College

1. Question: "I would appreciate your advice regarding pastures. Would it pay me to fertilize an old and partly worn out pasture, and if so, how would you recommend applying it?" —F. O., Kent County.

Answer:—On fields where there is still a good bottom of grasses and some White Clover, the pasture may be improved without ploughing by applying a light dressing of well-rotted manure supplemented by a fertilizer suitable to the soil requirements.

On fields where the stand of grass is poor, plough and crop for one, or preferably two years, and clean of weeds; use a hoe crop or summer fallow the year before seeding down, and add a good dressing of barnyard manure. Pasture requires a soil rich in humus which enables it to retain mosture.

Where the establishment of a good pasture is the main objective, it is advisable to apply only part of the fertilizer with the nurse crop and part in the early fall as a top dressing on the new seedlings, which lessens winter killing and holds the legumes which are free nitrogen gatherers. If all the fertilizer is applied at the time of seeding, the nurse crop should either be sown thinly or cut or pastured off early, or none used at all. A heavy nurse crop left until maturity will tend to weaken the young seedlings.

On well manured heavy soils in good fertility, apply 250 to 375 lbs. per acre of 20 per cent Superphosphate. On heavy loams which respond to nitrogen and potash, apply the same amounts of 2-16-6 fertilizer and on the lighter loams use a 2-12-10 mixture.

In all cases the soils should be tested for acidity and agricultural lime applied according to the soil requirements, preferably several weeks before seeding. Manure is high nitrogen and potash and low in phosphoric acid, so that when heavy applications of manure are made either in preparing the seed bed or top dressing of pastures, the addition of nitrogen and potash are not so important and may be dispensed with, and either Superphosphate or a mixed fertilizer high in phosphoric acid may be used.

2. Question:—"I would be pleased to know the best fertilizer to use for early sweet corn on light soil. Have been using 4-8-6. This land is light. Would it be wise to add 500 lbs. of tankage to a ton of fertilizer?" —R. J. P., Simcoe County.

Answer:— We would recommend that you use 2-12-10 fertilizer. This would be in addition to barnyard manure and I believe would be better adapted to sweet corn under your conditions than 4-8-6, since light soil is notably short of phosphoric acid and potash. I note that you inquire regarding the use of 500 lbs. of tankage to the ton of fertilizer for corn. This would prolong the supply of nitrogen, but I doubt very much whether the increase would pay for the investment. If I had any other recommendations to make for your condition, I believe it would be 4-8-10 or 5-8-7, preferably the latter, instead of 2-12-10. This recommendation would be made only on the assumption that you did not have much manure to use on this crop. 5-8-7 at 750-1,000 lbs. per acre should give you good results versity, which mentions that straw may be turned into manure by the on sweet corn.

3. Question:—"There is a note in 'The Country Gentleman,' for February, 1937, (page 86) on 'Making addition of a nitrogen fertilizer and Lime, and the pile kept moist for a period of two or three months. He then states that the same thing can be accomplished by spreading the straw on the field and ploughing it under with the fertilizer and Lime. Also that such crops as mature rye, cornstalks, etc., may be similarly treated and ploughed under, and that "a good crop of mature rye ploughed under with 500 lbs. of nitrogen fertilizer and the same amount of Lime will produce an effect equal to that of ten tons of animal manure."

The part about it which is confusing is the mixture of Lime and nitrogen fertilizer together in the pile or in the ground. Will you not lose large quantities of nitrogen? If we can do this, why do we not mix our Lime and fertilizer in the drill? I never thought I could do this, and to be sure, asked one of your men (I think an O.A.C. man), who was demonstrating soil testing at the ploughing match at Merryvale Farm (F. P. O'Connor's), a couple of years ago, and his answer was an emphatic "No." Also a table given in Ontario Department of Agriculture Bulletin 322 (1926), page 37, states Lime should not be mixed with Ammonium Sulphate. Barnyard manure and most of the nitrogen." —D. F. McK., York County.

Answer:—Regarding the making of synthetic manure, I wish to say that this is an accomplishment of recent years. Various formulae are used, but the one which has given good results following an investigation by Missouri Station is as follows:

Ammonium Sulphate, (20 per cent nitrogen), 45 parts by weight; Superphosphate 20 per cent (P 205) 15 parts by weight; Lime (pulverized), 40 parts by weight.

This mixture is applied at the rate of 150 lbs. to the ton of dry straw. The purpose of adding the chemicals is to speed up the rotting process.

The rotting of the straw is caused by bacteria and other microorganisms. The straw serves as food and energy for these organisms. The nitrogen and phosphoric acid are necessary for their growth and activity, and the Lime neutralizes the organic acids formed during decay.

The compost piles consist of a layer of straw one foot thick and about 10 feet square. Sprinkle on this layer, about one fifth of the mixture of chemicals to be used, then spread another layer of one-foot straw, repeat until all the chemicals have been used. Make the pile with a sort of saucer top to it so that it will catch and hold water rather than shed it. After the compost heap is made, it should be kept well supplied with moisture by sprinkling with a hose or some other means. If water can be added so as to hasten the rotting process, the manure should be formed in four to five months. One ton of dried straw will produce about 2½ tons of wet manure, at a cost of approximately 70 cents a ton of wet manure. This synthetic manure has been found equal or superior to barnyard manure in increasing crop yields. Other plant materials, besides straw can be used for compost. In fact, a mixture of corn stalks, weed, etc., can be used. Mixed in the quantities recommended, it has been found that there is not the loss of nitrogen that one would expect because the Lime is relatively inactive chemically and functions only as an acid neutralizer. Sulphate of Ammonia and Superphosphate will hasten decay of the straw and of course help balance the plant food content of the manure.

I do not remember the instance, but undoubtedly I was the spokesman at the Ploughing Match on Merryvale Farm. What I had in mind was mixing of active lime with barnyard manure. This would cause the liberation of free nitrogen if lime was added in any large quantity, through excessive bacterial action. With regard to adding lime to commercial fertilizer, the addition of this lime would cause reversion of the phosphoric acid to lime or insoluble form chemically the same as rock from which the Sup was made. The quotation letin No. 322 is correct is not good practice lime to Ammonium Sul yard manure or moist addition of lime to th chemicals will cause each nitrogen, as it will manure.

Husband Arrests Her

Mrs. Alice M. Kelly (above) found out that her policeman husband, Edward Kelly, placed duty above love when she confessed to him that she was hit-run driver who killed lawyer in Chicago. He arrested her.

A Whistling Canary

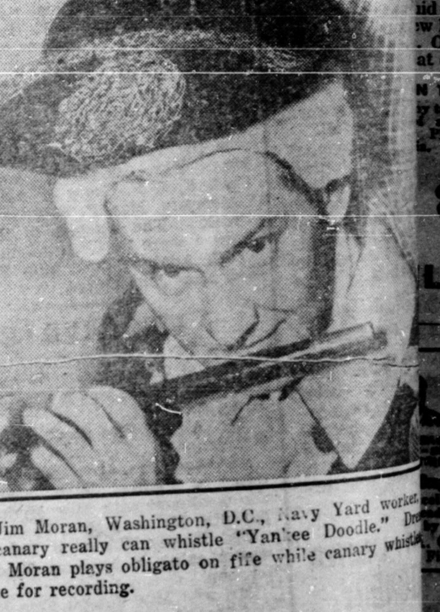

Jim Moran, Washington, D.C., Navy Yard worker canary really can whistle "Yankee Doodle." Dr t, Moran plays obligato on fife while canary whistl hone for recording.

Movie-radio gossip

By DOROTHY

Hal Roach isn't content wi ing audiences giggling at his comedies. He has sent for Con Bennett, dragging her back fr long vacation in New York, started production on a big picture. t is to be a drawi comedy, very smart, swift a swanky. It must be that h Constance in that broadcast of vate Lives" that convinced she had a real flair for high

When you see Eddie Robin Bette Davis in "Kid Galaha a good look at the handsom who plays the heavyweight ion. That is Bill Haade, one most extraordinary characte studios have ever found. Not ago he was a steel worker York and very proud of hi theatrical producer came alo got him to play on the stage short-lived play called "Iro When that closed Warner sent for him.

Margot Grahame is proudly ing a new ring to her friend days. It is of linked sapphires mon's once the of Sarah B to Ellen T tribute to lady's the stage. ry left daughter-i lia Neilso turn gav English Mary Glynne. Mary Glynne on to her protegee — who is Grahame.

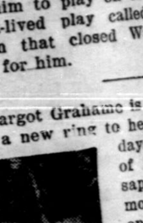

Margot Grahame

ODDS AND ENDS — Cha is the most envied leading m lywood, for in rapid succ next four pictures he will site Garbo, then Sylvia Sid Rogers, and Claudette Col tween "Show Boat" broadc Ross is giving concerts o songs. Eddie Robinson is more pleasant roles on the cause his three-year-old so a movie-goer and he does antagonize him — Helen J sign that contract with G al after all: she signed tures with Sam Goldwyn latest word from London British people like Zasu P all the American stars who there to make pictures.

LYONS' TEA
BLUE LABEL 31¢ HALF POUND
ANYTIME IS TEA TIME
J. Lyons & Co. (Canada) Ltd. Toronto & Montreal

In Your Garden

By GORDON L. SMITH

ARTICLE NO. 2

Informal planting, say the experts, is the most suitable for the average flower garden. True, it is possible with very large grounds and skilled help to do something with straight, dignified rows and borders. But in the average case planting irregularly in clumps will produce the most pleasing effects. Such planting too, will add an air of spaciousness, giving even tiny backyard gardens the appearance of much larger affairs.

Set Off By A Lawn

Where at all possible there should be a bit of a lawn in the foreground with an irregularly shaped bed of flowers around the edges and, possibly groups of shrubs set at the corners. Screening of harsh, straight lines about the house and drives with clumps of flowers and shrubs and an occasional trailing vine over verandas or garages will bring the whole thing together. It will give the home the appearance of being part of the landscape rather than some rigid affair sticking out of the earth.

Vegetable Rows Straight

Vegetables on the other hand, should be planted in straight rows. But here, too, a little planning will help. There are a great many new varieties now available in Canada and by the liberal use of some of these newer things, and by adopting the rule to make at least three sowings of each variety a week or ten days apart, production can be materially increased. The big advantage of the vegetable garden right at the door is freshness, but to get full value in this respect it is important to have a new supply coming along frequently. Therefore, the modern gardener instead of planting all his peas, lettuce, or carrots on the same day, puts some in the first week and more a little later.

itain Wants "Fitter People"

Gymnasiums And laying Fields—Sault Work Voluntary

r in London, Parliament has d what is described as a "three lan for a fitter Britain," a plan involves a capital expenditure government of $2,000,000 in years to assist in providing facilities for physical training and recreation, such as gymnasiums, playgrounds, swimming baths, camping and club and community centres. main object of the scheme says papers, is to provide adequate facilities f physical recreation persons and adults whose normally passed in offices shops. But back of all this zation of the need for something of the kind which arose from the discovery that 40 per cent of those examined for military service had to be turned down as physically unfit.

In such countries as Germany and Russia attention to physical development is looked upon as definitely one of the functions of government. In Britain however, the compulsory feature will not be adopted, the new scheme being entirely voluntary.

In Canada, although Hugh Plaxton, M.P., recently proposed a Minister of Sport, such things not ordinarily considered part of the work of the government. Ontario has an Athletic Commission, but its work is really just regulatory. In grade schools and high schools attention is given to the physical training and municipalities assist in providing playing fields.

Aside from that, things are usually left to volunteer private effort. In the Sault, for example, there are such institutions as the Y.M.C.A., the boys' community camp, the various activities carried on by service clubs and churches, the various hockey and other leagues, the neighbourhood rink movement, and other activities, supported for the most part by popular subscription.

In carrying out its plan, the British government proposes to:

Establish two National Advisory Councils — one for England and Wales — and one for Scotland — each composed of 30 members, to survey the nation's need of physical recreation facilities and advise on the best methods of meeting them.

Establish two Grants Committees, each of three members, through which grants will be made to voluntary organizations and local authorities.

Invite the Advisory Councils to organize local committees to develop and co-ordinate t hweork in the various localities and to advise the Grants Committees on the distribution of the local grants.

Establish a National College of Physical Training.

Make a grant to the National Playing Fields Association, for the provision of more playing fields; and

Make a grant to the Central Council of Recreative Physical Training, to assist it to promote the supply of teachers and leaders until the Training College is ready.

The purpose, said Mr. Oliver Stanley is to give people opportunities for exercise in order to "make their lives happier, their work easier, their leisure more enjoyable." The results of the plan will be watched with interest.

LONDON. — Righ say MacDonald, Lord the Council, announced of Commons recently es for uncovered sea ment stands lining route, would be 15 ($3.75).

Covered seats will ings and sixpence seats will not be sold public but to group whom they are to b

To Alkalize
id Indigestion
Away Fast

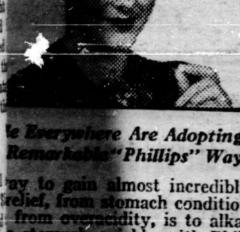

le Everywhere Are Adopting Remarkable "Phillips" Way

ay to gain almost incredibly relief, from stomach condition from overacidity, is to alkalize stomach quickly with Phillips' Milk of Magnesia.
take either two teaspoons of liquid Phillips' after meals; or Phillips' Milk of Magnesia Tablets. Almost instantly "acid indigestion", gas from hyperacidity, headaches"—from over-indulgence in food or smoking — and are relieved. You feel made forget you have a stomach. this Phillips' way if you have stomach upsets. Get either liquid "Phillips" or the remarkable new Phillips' Milk of Magnesia . Only 25¢ for a big box of at drug stores.
IN TABLET FORM
PHILLIPS' MILK OF MAGNESIA

Deafness
HEAD NOISES
Leonard
EAR OIL
O. LEONARD, Inc.
Fifth Ave., New York City

Women Secretaries Cramp Bosses' Style

NEW ORLEANS — Men soon may turn the tables and replace women as secretaries — because "a lot of bosses like to swear around the office."

Robert Hoppock, assistant director of the National Occupational Conference, told the conference that bosses "don't want women stenographers or secretaries to cramp their style."

"It's getting increasingly harder in many cities to find male secretaries and stenographers." Hoppock added. adequate precautions have been taken to protect the articles from injury by moths. The clothing and other articles after being thoroughly brushed, preferably in strong sunlight, should be placed in well-made trunks or chests with tightly fitting lids, or enclosed in cotton or paper bags, or in cardboard boxes sealed with paper strips. Enclosing clothing in two thicknesses of strong wrapping paper, or several thicknesses of newspaper, taking care that the edges are so turned that no moths may gain entrance, is also recommended as an alternative measure of precaution.

When carpets or rugs are supected of being infested with moth larvae, the carpets should be thoroughly cleaned on both sides with a vacuum cleaner. Vacuum cleaners may also be used for removing the lint from floor cracks, behind baseboards, and air shafts of central heating equipment, where infestation frequently occurs. Full information as to the methods of control and habits of the clothes moths is given in the circular which may be obtained free on application to the Publicity and Extension Branch, Dominion Department of Agriculture, Ottawa.

Away from Home

Westbrook Pegler, in New York World-Telegram writes: Hotel men and Pullman conductors report that people nowadays conduct themselves very badly when they get away from home for a few days. They throw their ashes everywhere and flip hot cigarettes on to the carpets or leave them burning on the furniture.

They shine their shoes with the towels. They get drunk and break furniture. They how and carry on far into the night, to the distress of guests who are not playful but wish to sleep. They throw food about the rooms and bottle out the windows. They keep the help a-running until all hours.

On the trains they crowd into drawing rooms and compartments and sing dirty songs, the ladies as well as the gentlemen, in a manner to be heard by passengers who are neither drunk nor obscene, and they drive well-behaved people out of the club cars with their goins-on.

Judge Suggests Rolling Pin Act

When a wife at Hull, England, suggested that there was "another woman," the stipendiary, Mr. R. Macdonald, said:—

"Why don't you women try the effect of a rolling pin, and say to your husbands: 'If you put your head over the fence at another woman again, down it will come.'"

"I will try it next time," said the wife.

Young Ontario Brides

Writes the Brockville Recorder and Times: The talk having turned to youthful brides, statistics show the average age in Ontario to be lowering in recent years. Seventy per cent of the brides of 1934 were under 26. In 1924 the percentage for the same age bracket was sixty-eight. In 1934 five per cent were under 18, ten years previously only three and one-half per cent. The biggest percentage age is 21.

"It is our task to perfect, to improve and to alter when necessary, but in all cases to go forward."
—Franklin D. Roosevelt.

SHE WAS AFRAID TO SHAKE HANDS

Rheumatism in Joints Caused Her Intense Pain

Read this letter from a woman describing the manner in which she was affected by rheumatism.
"For several years," she writes, "I suffered with rheumatism of the joints especially in my hands, and this caused me intense pain. I was even afraid to shake hands with anyone, for it made me suffer terribly. I began taking Kruschen Salts regularly, and after a little while my pains disappeared completely. I am naturally delighted with Kruschen." — (Miss) K.
The pains and stiffness of rheumatism are frequently caused by deposits of uric acid in the muscles and joints. The numerous salts in Kruschen assist in stimulating your liver and kidneys to healthy, regular action, and so help them to get rid of this excess uric acid.

STOP Scratching
RELIEVE ITCHING In A Minute
Even the most stubborn itching of eczema, blotches, pimples, athlete's foot, rashes and other skin eruptions, quickly yields to Dr. Dennis' cooling, antiseptic, liquid D. D. D. PRESCRIPTION. Its gentle oils soothe the irritated skin. Clear, greaseless and stainless—dries fast. Stops the most intense itching instantly. A 35c trial bottle, at drug stores, proves it—or money back. Ask for D. D. D. PRESCRIPTION. 29

for COLDS
Head Colds: Heat Minard's and inhale it. Chest Colds and Sore Throat: Heat, then rub well into affected parts.
31 Real relief . . . quickly!
MINARD'S "KING OF PAIN" LINIMENT

Issue No. 10 — '37

Alleged WIT

Two professors were having an argument in an inn.

One called out. "Waiter, bring me an encyclopedia."

Waiter, (returning without it): "I am sorry sir, we haven't got one in this hotel. But what is it you gents would like to know."

Sotto Voce

Mrs. Brown had occasion to reprimand her colored cook rather sharply. The victim looked daggers but said nothing until she reached the kitchen, where her voice could be heard in shrill vituperation. So loud became the clamor that her mistress hurried downstairs.

"Why, Liza," she began in amazement. "Who on earth are you talking to?"

"Ah ain't talkin' to nobody," was the reply, "but ah don't keer who in dis house heah's me."

The Worst of Jutland

The real tea drinker cannot go very long without his tea! Alfred Noyes tells a delightful story about one of them. During the war he was writing up important incidents and was assigned to interview sailors right after the battle of Jutland.

He found a sailor who had been sent aloft, and had to stay there during the whole engagement with half-ton shells hurtling past his head. Thinking to get an exciting "story" from him, Mr. Noyes asked him to describe his sensations during those terrifying hours.

All the man said was: "Well, of course, I had to miss my tea!"

Puzzled

Motorist (to friend): "How much petrol is in the tank, Bill?"

Bill: "The indicator says "half" but I don't know whether it means half full or half-empty.

Psychology

Magistrate: "How can you be so mean as to swindle people who put confidence in you?"

Prisoner: "Well, your worship, they are the only ones that you can swindle."

One Way of Thinking

The president of a firm of cleaners and renovators held up a garment for his foreman's inspection.

"You see what I mean, Wiffle," he said, "and look the other dresses bear me out. Look" — he turned over a pile and brought several articles of ladies' wear into view — "notice how those dresses that were re-colored by the older men are streaked and spotted, while these here" — he indicated the pile on the left — "which were done by the younger chaps are perfect."

"Ah, yes," said the foreman. "The old fellows have lost their eyesight for such work. I'd get rid of them, but it's a hard thing for me to do. For some of them have been with us forty years or more."

"I know," remarked the president, "but they must go. Remember, old fellow, that only the young dye good!"

Value of an Opinion

"Everybody is entitled to his own opinion."

"Of course," answered Miss Cayenne. "But you don't always know what to do with a perfectly good opinion unless you can enjoy the lonely satisfaction of writing it on a postcard and mailing it to a radio station."

Anywhere But —

The golfer who has paid his club dues, settled for some lessons and bought an entire outfit finds it hard to believe that the game started in Scotland.

Shaky

Betty (just engaged): "Doris, can you imagine what it is like to be in love, to sit next to the man you adore and feel your very innermost soul vibrate?"

Doris: "Of course, my dear. I feel like that every time Joe takes me out in his old car."

"Until the hearts of men are changed, the League of Nations cannot be the guarantee of peace which its founders tried to provide for the world."
—Sir Austen Chamberlain.

Need Building-Up?

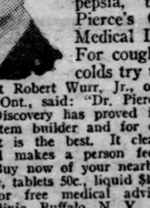

WHEN you feel out-of-sorts, when you've no appetite, or stomach gives trouble, with gas or dyspepsia, try Dr. Pierce's Golden Medical Discovery. For coughs due to colds try this tonic.
Read what Robert Wurr, Jr., of 56 Water St., Galt, Ont., said: "Dr. Pierce's Golden Medical Discovery has proved itself to be a fine system builder and for coughs due to cold it is the best. It clears up the cough and makes a person feel fit as a fiddle." Buy now of your nearby druggist. New size, tablets 50c., liquid $1.00 & $1.35. Write for free medical advice to Dr. Pierce's Clinic, Buffalo, N. Y.

NONE FINER MADE!
DOUBLE Satisfaction
DOUBLE Convenience
DOUBLE Automatic Booklet
Chantecler CIGARETTE PAPERS
only 5¢

Along Canada's Mining Highway

Mining properties from Coast to Coast known either as producers of base metals or to contain base metal ores received marked stimulation during the past week by price advances in copper, lead and zinc to new high records for many years.

Mining Corporation's important subsidiary, Normetals, formerly Abana, announced financing rights to shareholders at 75 cents a share. With the further announcement that the property would be placed on production in July on a 250-ton daily basis, the shares attained a market price of over $3 per share. Mining Corporation will own close to three million Normetal shares on the completion of the financing. Mining Corporation is further interested in Base Metals through its large shareholding in Hudson Bay Mining and Smelting and its control of Base Metal Mining Corporation, with properties in British Columbia. The Company's holdings of gold equities are also substantial. Mining Corporation is conceded to have most able and efficient management.

The important development in oil was the listing of the shares of United Oils on the Toronto Stock Exchange. In addition to holdings in Turner Valley, including a holding immediately adjoining the Foundation well, the Company has extensive holdings in other Alberta oil fields.

Children Like Variety In Books

Adventurous Yarns Stimulate Their Imagination — Lists Given

If children like animals, they want to read about them, and there are a wide variety of such books on the stands.

"Small," by Kathleen C. Greene, gives the title role to a Cairn puppy, pet of five English children. The book opens with the family moving from London to the country. Into their new life come picnics and sports, a horse show in which the twins take ribbons, a fire, and a robbery. For children from eight to 10, this story is as real as oatmeal in the morning.

Everyone down to the five-year-old can take pointers from "My Circus Animals" by V. L. Durov, world-famous animal trainer. Stressing gentleness and sympathy as his first rules, he tells just how he taught tricks to his dogs, pig, monkey and elephants, in a series of lively and amusing anecdotes.

Catherine Cate Coblentz has gone behind the scenes of history to write the experience of animals who took part in great events. From the story of the bull who came to America with the Vikings, to the Puritan cat, and the horses of Cortez, the tales in "Animal Pioneers" are all true gleanings from old records.

No milk-and-water reading diet is "Fierce-Face", a book for children from five to ten. Dhan Gopal Mukerji writes a powerful story of a tiger cub being trained by its mother to live skillfully the jungle life. A red-blooded subject done in superb prose.

Some splendid mysteries, that will have children agog, also are listed among the new books.

"Mr. X," by Griffin Jay, is a swift adventure-mystery for boys of junior-high school age, in which the young members of a crime prevention club are instrumental in solving a kidnapping. This is a plausible, twentieth-century story, as the author states that anti-crime bands much like the one in the book are actually being formed. Tension and danger mount to a high climax.

Hawaii forms the setting of "Footprints in the Dust", a mystery book for girls by Alice Cooper Bailey. The puzzle of half a footprint in the dust of an abandoned wing in the house where she lives with her father, leads Agatha Grey to the solution of the plantation's enigma, and the finding of a lost heiress. Featured in the eerie story are a hidden passageway, a lost cave, and a menacing caretaker.

"Censorship began in politics and, like the dove to its cote. any government censor flies straight home to politics."
—Will Irwin.

Canadian Gold Production
has consistently improved with the new gold-producing areas developing in importance.
Authentic statistics regarding the Canadian Gold Mining Industry and individual operating companies, may be obtained upon request and without obligation, from our Statistical Department
BRIDGER & HEVENOR & Co.
Members TORONTO STOCK EXCHANGE
60 King St. W. Toronto

Classified Advertising

INVESTORS

AN OFFER TO EVERY INVENTOR. List of wanted inventions and full information sent free. THE RAMSAY Company, World Patent Attorneys, 273 Bank Street, Ottawa, Canada.

BEAUTY CULTURE SCHOOL

ROBERTSON'S HAIRDRESSING ACADEMY Toronto, Dominion Chartered. Write for free booklet.

PURE GUARANTEED WOOL

"QUILT PATCHES"
FIVE POUNDS $1.00

BEAUTIFUL Materials! Washfast! Prints! Broadcloths! Makes five quilts! "Free Pattern." Refund guarantee! Eton Mills Department Wis, Outremont, Montreal.

5 POUNDS QUILT PATCHES—$1.00 (PLUS postage. Prints, Broadcloths, finest Washfast Materials! Free:— Pattern with instructions. Federated Textiles Limited, Montreal.

MEDICAL

IF YOU ARE TROUBLED WITH GALL Bladder and Liver Ailments, write: Marlatt's, Two Eleven Gerrard Street, Toronto.

PLANTS

CANADA'S LARGEST LIST GOVERNMENT Certified Raspberries, including Starlight, the earliest, Newburgh, the largest; also the earliest Tomatoes and Potatoes. Edward Lowden, Hamilton.

WHEELING YARN — GUARANTEED pure Canadian wool—Grey, white, mottled 69c; colored yarns—79c lb. plus postage. Bancroft Woollen Mills, Bancroft, Ontario.

FOR BACKACHE KIDNEY AND BLADDER TROUBLE

Stop Getting Up Nights and Feel Younger

Here's one good way to flush harmful waste from kidneys and stop bladder irritation that often causes scanty, burning and smarting passage.
Ask your druggist for a 40-cent box of Gold Medal Haarlem Oil Capsules — a splendid safe and harmless diuretic and stimulant for weak kidneys and irritated bladder.
Besides getting up nights, some symptoms of kidney trouble are backaches, puffy eyes, leg cramps, and moist palms, but be sure to get GOLD MEDAL — it's the genuine medicine for weak kidneys — right from Haarlem in Holland.

WAKE UP YOUR LIVER BILE—
And You'll Jump Out of Bed in the Morning Rarin' to Go

The liver should pour out two pounds of liquid bile into your bowels daily. If this bile is not flowing freely, your food doesn't digest. It just decays in the bowels. Gas bloats up your stomach. You get constipated. Harmful poisons go into the body, and you feel sour, sunk and the world looks punk.
A mere bowel movement doesn't always get at the cause. You need something that works on the liver as well. It takes those good, old Carter's Little Liver Pills to get these two pounds of bile flowing freely and make you feel "up and up". Harmless and gentle, they make the bile flow freely. They do the work of calomel but have no calomel or mercury in them. Ask for Carter's Little Liver Pills by name! Stubbornly refuse anything else. 25¢.