'SALADA' TEA is delicious

DEATH ON THE DIAMOND

BY CORTLAND FITZSIMMONS

Synopsis of Preceding Instalments:

It has been ten years since Pop Clark won a United League pennant with his New York Blues. As the season opens the sports writers, with the exception of Terry Burke of the Star, give them little chance. He bets $10 on them at 200 to 1 at the restaurant of Tony Murallo, a gambler, in the Broadway district. From the first game, in which Whitper, the Philadelphia pitcher, is killed with a rifle bullet through the heart after smashing out a home-run, death or injury cripples the Blues' opponents. Both Whitper and Larry Doyle, the Blues' rookie shortstop and ex-Fordham star, had been attentive to Clark's pretty daughter, Frances, and she had shown her preference for Larry. When four Boston players are injured, Burke learns that Sid Stream, notorious New York gunman, wrecked their taxi with a rifle bullet through a tire. Stream is found dead and Terry receives by mail the warning: "People who know too much die!" Terry has the news first also when Dirkin, Chicago star, drops dead from poison after hitting a homer. The poison comes from a phonograph needle fixed in the handle of his favorite bat. Pietro, the Chicago bat boy, disappears mysteriously. Masked gunmen trussed up Terry, question him, gag him, and warn him he knows too much. He swears his beats are due to lucky hunches. Both Terry and Doyle have been suspected by Detective Kelly, and Clark sends Doyle to Newark. Larry plays good ball there, is sold to Boston, and is becoming one of the most popular players in the league.

Dismissing the clerk, Dowell sat back in his chair. "It gets goofier than hell every minute. Here's a wrapping which was mailed in St. Louis last night and delivered this morning. It evidently covered that puzzle. It was sent by some one who knew Scotter's habits." He folded the paper carefully and gave it to his man. "Have the post office check on this at once. Wait a minute," he called. "Have it gone over for fingerprints first and then take it around there yourself. I want to know where and when it was mailed."

A bell boy rapped on the door and handed Dowell a telegram. He read it quickly and turned to Trry. "Kelly in New York gives you a clean bill of health and suggests that I keep you covered for your own safety. What's the idea?"

"Did Kelly give you any explanation?" Terry countered.

"No. I just told you what he said."

"Well, if you don't mind, inspector, since Kelly didn't say anything about it, I'd rather not. It's a New York matter."

"New York, hell! You're in St. Louis now."

"That's true, but Kelly thinks and he is probably right, that the previous murders were done by a gang operating in New York. I've been in the limelight too much for it to be healthy for me. Kelly thinks I may be in danger because I have been able to scoop the murders so far."

"Know too much, eh? Then you won't want to send off a wire to your paper?"

"Gee, could I?"

Dowell laughed. "You paper men are all alike! You don't know anything yet."

Further conversation was cut short by the entrance of the medical examiner.

"Remember what I said about the Medici?" he asked.

"Yes. Stop patting yourself on the back—out with it."

"The powder was not sawdust. It was Lhognah. The puzzle was covered with it."

"Never heard of it. Is that something your friends the Borgias used?"

The doctor grinned and shook his head. "No. This is a South American poison. Comes out of the interior of Brazil; is made by the Indians."

"Poison-arrow stuff, eh?" Dowell asked.

"No. Lhognah is just as deadly, but does not kill as quickly as the arrow poisons used. The man who used this knows all about it and its use. It was a smart trick. This powder, when warmed, gives off a gas."

"How could it be warmed?"

"The heat of the fingers and the fact that the table was at the window in the sunlight. Did you ever watch any one working on a puzzle? They are constantly picking up a piece, trying to fit it into place, dropping it and picking up another. They bend forward over the table. Enough of this powder on the fingers giving off its gas due to body heat, would kill a man in a short time."

"How about this other fellow, the one we sent to the hospital?"

"He'll be all right. I called the hospital before I came over here. He'll be out tomorrow, but will feel pretty rocky for a couple of days until the effects wear off. He had a lucky break. He told them at the hospital that his nose tickled and he rubbed it with his fingers. The dust annoyed him and he tried to blow it away. He sneezed and everything went black in front of him."

"Saved by a sneeze," Klein said.

"If he had been minding his own business he wouldn't have been in the mess he is in. That goes for you, too," the inspector grumbled.

Terry made no reply. He was afraid he would be sent away and he wanted to know all there was to learn about this latest and, in many ways, most horrible of all the strange baseball murders to date.

(To be Continued.)

STEADY SHIPS

Ensure your Comfort at Sea

LOW RETURN FARES!

Representing substantial savings in travel costs.

Cabin from $244. return
Tourist " $204. "
Third " $150.00 "

The popularity of the Canadian Service vessels is not only due to their extremely moderate rates, but to many other outstanding features, appreciated by the experienced traveller . . .

Complete personal service to every passenger.

A high standard of accommodation in all classes.

A cuisine famous throughout the World.

Friday sailings - Montreal to Belfast, Glasgow, Liverpool, Plymouth, Havre and London.

Apply to any agent

CUNARD WHITE STAR LTD.
DONALDSON ATLANTIC LINE

217 Bay Street (Elgin 3471) Toronto
but the man to see is your local agent.

Poultry Keepers

A Bargain For You

The last 100 complete sets of the famous Cold-Belt Poultry Course—to be cleared at a sacrifice. Discontinuing the Course. It will not be reprinted.

Here is an opportunity of a life time to get a real, practical, authoritative Course in Poultry Farming for a mere song—a Course taken by hundreds of successful Poultry Farmers. It consisted of 30 lessons and instructions by correspondence. Now we are discontinuing the Course and offer the 30 lessons only, bound neatly in a book form, for only $5.00. There are about 100 sets left and we are clearing them out quickly. Send firstly only 25c to cover postage and handling. We'll send you the complete set of 30 lessons. Keep them 10 days and if they are not all we claim them to be, just mail them back. If they please you, keep them and send a further $1 every month for 5 months. That's fair enough.

Write at once to

SHAW SCHOOLS LIMITED
Dept. P.W. 1130 Bay St., Toronto

Is Teaching of Manners Job For Schools?

Manners and Appearance Count In Getting A Job?

There has been considerable discussion about rearranging the high school curriculum to do away with subjects that will be of little value to the student in later life, and substitute others which will prove more beneficial, observes Alice Ross in the Sault Star.

Yet one of the most important teachings of all has been forgotten—the teaching of manners. Each year hundreds of students graduate from our secondary schools sadly lacking poise and a nice manner with which to meet the public.

This, of course, is not the fault of the teachers. They naturally expect the child's parents will see to its manners. Unfortunately too many parents are apt to neglect this all-important item beyond the rudiments of politeness. Lack of child training is evident when we see the number of cases of juvenile delinquency.

If the continuation schools had a class wherein the student, who lacks such training at home, could learn how to act in public and in general develop a pleasing manner, they would do more towards giving that student a start in life than all the teachings of languages and other such subjects, often forgotten once the student graduates.

When a girl or boy is interviewed by a prospective employer, that employer takes note of the applicant's manner above all things, and his appearance. Naturally ability counts, but it is unfortunate that more do not realize what a major art manners and appearance play.

England Takes to Milk

Milk as a healthful and refreshing beverage is receiving widespread acceptance throughout Great Britain where the opening of scores of "milk bars" in the more populous centres has been a great blessing to the dairy farmers who have witnessed a consequent improvement in the demand for their output, observes the Brockville Recorder and Times.

To the patronage which is being given these establishments there is now being added a large consumption of milk in factories. Within the past four months, it is announced, the managements of no fewer than 445 factories in the Birmingham area have made arrangements for the mid-morning supply of milk to their operatives. Since the latter number more than 110,000 in the aggregate, it may be readily understood what this new market will mean to the producers supplying the city of Birmingham, and if the practice is adopted in other industrial centres, many of the troubles of the dairy farmer may be at an end.

In spite of the importance of dairying in this country and the necessity of a good market being available for those engaged in it, we have yet to begin to appreciate the advantage of milk as a beverage as they are appreciating it.

Making a French Heading For Your Draperies

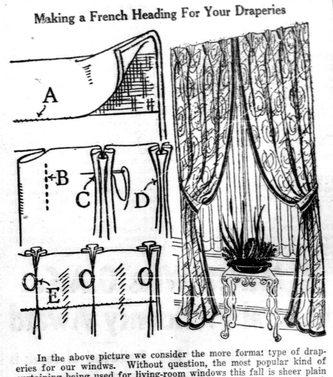

In the above picture we consider the more formal type of draperies for our windows. Without question, the most popular kind of curtaining being used for living-room windows this fall is sheer plain glass curtains with either straight or tie-back draperies of damask or other heavy material. The over-draperies are frequently hung on a wrought iron rod, in which case no valance is used. Almost invariably, whether made with or without a valance, the draperies are finished at the top with a French heading.

Most of the new drapery materials are so heavy that you will find it unnecessary to line them; however, it is important that the top of draperies be stiffened when a French heading is used. A soft canvas which may be purchased in drapery departments is generally used for this purpose. From four to six inches is a good depth to cut the heading stiffening. Turn the top of the curtain material over it and sew as at A.

Now measure the width of your curtain and plan the plaits to take up half this width. In heavy material, allow about seven inches to each plait. For lightweight material, four or five inches will be enough. It is a good plan to let the space between the plaits be the same as the amount of material the plaits take up. The first plait may come just inside the finish of the outside edge of the drapery or it may be placed two or three inches in.

Start to sew the plait about an inch down from the top of the drapery and sew it the depth of the stiffening, as shown here at B. Pinch this plait into three small plaits and, starting two inches down from the top, sew through as at C. Sew these plaits the depth of the stiffening, so that they appear as shown here at D. Now turn to the wrong side and sew a ring to the back of each plait as at E.

NOTE—Mrs. Spears' new 48-page book of illustrations and directions for making curtains, slipcovers, dressing tables, and numerous other items for the home will be sent upon receipt of 14c (10c plus 4c postage). Ask for SEWING, for the interior decorator. Address: Mrs. Ruth Wyeth Spears, Room 421, 73 Adelaide St. W., Toronto.

Queen Elizabeth's Mother Writes to a Friend In Calgary

CALGARY. — Tribute to Queen Elizabeth is paid by her mother, the Countess of Strathmore, in a letter received in Calgary by Mrs. C. B. Oakley, a personal friend of the Countess.

It reads, in part: "I am delighted to hear that you are all glad in Canada to take my daughter as Queen of this great Empire. I can assure you that she and the King's whole future life will be devoted to doing all that is right and good in this world of their subjects."

Coal is said to be an excellent substitute for jet in making jewelry. The drawback is its prohibitive price. — Brandon Sun.

Parents to Blame

Often parents are to blame for the failure of their sons. They fail to instill in them habits of industry, and then prevail upon them to take up some profession for which nature has not fitted them. They want their sons to be in the white-collar class when they would be far better off in the overall brigade. Better that a man should be a skilled mechanic than a poor doctor or lawyer. He will get more pleasure out of life, and will render great service to society.—St. Thomas Times-Journal

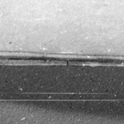

For your SEEDS and GARDEN SUPPLIES

Remember that: "You find the best at PERRON's"

SPECIAL

Parisian Pansies

Send .15c in stamps and you will receive a package of parisian pansies No. 2549, and treated, 172 pages, several in natural colours, the finest and most complete in Canada. 6

W. H. PERRON & CO. LIMITED
SEEDSMEN & NURSERYMEN
920 ST. LAWRENCE BLVD. MONTREAL

Home Hints

By LAURA KNIGHT

A Right Royal Salad

There was a time when gold had to take a back seat. Many people sold their old gold settings and the demand was for the more silvery metals in jewelry. But the Coronation has revived interest in yellow gold because no other precious substance can compare with it in richness and beauty. This would seem a fitting time, then, to serve Golden Glow Salad. It will bring a regal air to your table and is a salad fit for a king.

Besides its attractive appearance, Golden Glow Salad will become a favourite because it is so easy to make. No one should have to suffer drudgery these lovely spring days and if meals are carefully planned to include all the necessities of diet, easily combined and served, there will be plenty of time left over for the housewife to enjoy the weather and enter into the holiday spirit that is abroad now.

The secret of successful salads is quick-setting jelly. This particular recipe calls for lemon jelly but there are so many flavours and colors of jelly on the market that you can always find one to suit the occasion.

Golden Glow Salad

1 pkge. quick-setting lemon jelly, 1 cup warm water, 1 cup canned pineapple juice, 1 tablespoon vinegar, ½ teaspoon salt, 1 cup canned pineapple, diced and drained, 1 cup grated raw carrot, 1-3 cup pecan meats, finely cut.

Dissolve jelly in warm water. Add pineapple juice, vinegar and salt. When slightly thickened, add pineapple, carrot and nuts. Turn into individual molds. Chill until firm. Unmold on crisp lettuce. Garnish with mayonnaise. Serves 8.

DELICIOUS DESSERTS

Peach Bavarian

One package lemon jelly powder with half cup boiling water. When it is cool add 2 cups mashed peaches sweetened including juice. When partly set fold in ½-pint whipped cream, turn into mould and chill.

Apple Crumble

Slice apples in a buttered baking dish. Sprinkle with white sugar and nutmeg. Mix together 1 cup flour, 1-3 cup butter, ¼ cup brown sugar. Spread mixture over apples and bake until tender. Serve with cream.

Grape Frappe

4 Cups water, 1½ cups sugar, 3 cups grape juice, ¼ cup lemon juice.

Make syrup by boiling sugar and water 10 minutes. Cool, add fruit juice; strain; freeze to a mush; pack and just before serving, beat thoroughly.

Pudding Sauce

Yolk of 1 egg, ½ cup brown sugar, 2 heaping dessertspoons flour, 1 tablespoon butter. Stir this till smooth. Then gradually add—

2 Cups cold water, cook slowly until thick, but do not boil. Take off stove. Beat white of egg stiff and stir in flour with vanilla.

Stone Cream

1 Can crushed pineapple, drain juice and add ½ cup white sugar. Let simmer ten minutes; add to pineapple, put in deep dish and pour the following mixtures over it:

1 Pint milk, ½ box Knox gelatine dissolved in ½ cup water, ½ cup sugar, yolks of 4 eggs, ½ teaspoon salt. Cook in double boiler 15 minutes, when cool add egg whites beaten stiff. Serve with whipped cream.

Grape Sponge

1 Tablespoon gelatine, ¼ cup cold water, ¼ cup boiling water, 3 tablespoons sugar, 1 tablespoon lemon juice, 2-3 cup grape juice, 2 whites of eggs.

Prepare by softening gelatine in cold water. Make a syrup of boiling water, sugar and lemon rind. Boil five minutes. Pour over softened gelatine, stir until dissolved, add lemon and grape juice, and strain. Turn into moistened mould and stir occasionally.

Butterscotch Sa

2½ Cups brown sugar, corn syrup, 4 heaping butter.

Put all in saucepan, and cook until a little cold water will form a ball from fire and add one table cream, 1 teaspoon and a pinch of salt. Serve on rice pudding, cottage ice cream. This makes and keeps in refrigerator

Radio Puding

Mix 1-3 cup brown flour, 2 tablespoons to pinch salt, ½ cup milk. Beat well, put in ding or baking dish. cups boiling water, 1 sugar, 2 tablespoon spoon nutmeg. Mix melted. Pour over hour.

Brief Comm

Rose Schneiderman, Russian, Poland and sympathizer, now heads New labor department. We soviet America yet, but ing on it.—Detroit Sun

Norway has less drun any other country. Norse and some is smu the twain shall meet—day Express.

European nations ran to joining peace covenan as they don't intend preparations for w wick in Toledo Blade

At their meeting ers worried about the of paper. As an eco we suggest that the acreage devoted to pants.—The New York

Premier Hepburn s to change his mind ab hospital site for Nor but Mr. Hepburn, dur strike, didn't look lik man.—Port Arthur News

There is an awful Europe; but the pe of war; they don't w M. Warburg.

Bees do not get hon ers. They get nectar transform into honey tain enzymes. These complex sugars of n into simple sugars, in ists as dextrose and le

CREAM WA
Highest Prices Pa
CHEQUES PAYABLE CANS LOANED FREE SHIPPING CHARGES DRIVER CALL
TORONTO CR
The United Farmers Co Ltd.

Ask your dealer about Coleman Stoves that make their own gas from gasoline, or write The Coleman Lamp and Stove Company, Ltd., Dept. W, Toronto, Ontario.

Coleman INSTANT STOVES

Issue No. 32-
C-J

News in Brief »

Salaries Increased

Salary increases for school teachers in were given final ap board of education. The are retroactive to the year.

School teachers earning and $1,500 were granted of $30. High school employed previous to 1935 bought 8 per cent in hired during 1935 will extra this year, and if this last year they will re

Caretakers' Salaries

Caretakers' salaries, cut were restored to for James Clelland, sup maintenance, was also increase of $100. Teachers salaries also received in of $100, but the board made increments for principals, and teachers on the

Seeding Held Up

Cold rainy weather held up seeding in York unusually late date, M. Cockburn, agricul director, who declared unusually early, hoping sunny weather would right now.

It looks like the latest season for unusually well, killing to about five per Cockburn. With the poor shape and grain to sell, farmers are on the future, he de

First Air Stewardess Appointed in Canada

— Margaret Radcliffe pretty, is "highly pleas new assignment" as Canadian stewardess — even must live in New York Montreal.

native of Chamainix, work shortly on Amer Montreal-New York run. must not weigh more must be no taller and must be graduate Radcliffe fits the speci is a graduate of Royal hospital, Montreal.

To Make New School Tests

Possibility that the partment of health may large tuberculosis testing out Ontario schools was B. J. Wheeler, of Scarb When the township arrangements to go their newly inaugurated they were advised by provincial department of the work.

Wheeler said when he introduce that he hoped that cities would follow. An of $300 passed council doctors, nurses and X-

letter from provincial not say a province-contemplated, they in oro township council d assume the cost of ns and would have doctors they appoint.

Rare Fowl

N. S., — Postmast has received a curious poultry stock in a gift es of eggs of Araucania ecents are natives of seen in Canada. The m six to seven pounds n and are good layers.

Ditch Car

GOW, N.S., — You can with these Nova Scotia op tried to avoid one an into another and to the ditch. The deer fully away, but it took friend more than an car on the road again.

Numbered

OGD, — The newly-or wood Progress Club pid growth. More than ness men attended a parish hall here.

tion raised by George n of the membership club decided to spon have all Collingwood ed.

It may seem, Colling ty town of its size to e numbers. I feel that of houses is only a ne the advancement of a d Mr. Bryan.

ut that several street ave to be changed to , but in the end the k out equitably to the ists, merchants, mail livery, and to citizens

For Trailers

Declaring that Tor were losing a large ness through lack of for trailers, used by rman Quinn suggested mmittee that sections property be set aside for parking. The committee took no action.

"Motorists with trailers pass right through here, and hotels and merchants are losing a lot of business," Ald. Quinn said. "Other towns are providing accommodations."

Scheme To Hatch Millions of Ducks

MOOSE JAW — Duck hunters will never be without their full bag if recently announced plans of "Ducks Unlimited," an organization that proposes to spend $2,000,000 on duck conservation and hatching, do not go astray.

A system of artificial incubator-hatching in Delta, Man., on Lake Manitoba, has met with much success that W. G. Ross one of the organization's four directors, announced that "there is no reason why each of the prairie provinces cannot hatch $1,040,000 ducks a year."

Installation of three large incubators, each with a capacity of 1,000,000 in the three Prairie Provinces, has been proposed. The incubators would be filled with the first setting of the eggs "stolen" from the nests. The ducks would be allowed to hatch her second fawn, thus doubling the size of the brood.

Drug Stores To Pay For Sideline Sales

VANCOUVER, — The drug store that "sells everything except lawn mowers" long been a problem for the civic authorities to handle in connection with early closing is to be curbed by the city Council.

Acting on representations of the Retail Merchants' Association, council has decide that in granting business licenses, drug stores will be required to obtain, in addition to the necessary permit to sell drugs, "sideline" licenses if they are to sell other articles that are sold by stores not in the drug business.

These "secondary lines of business will cost $10 a year.

Promise On A Shingle Perfectly Good at Bank

ANNISTON ALA., — Those who hand out advice against letting anybody give you a wooden nickel aren't so smart after all. They probably would have accepted the cheque that Jeff McCord sawmill operator took from a customer last week. It was written on a wooden shingle.

McCord was attempting to collect a bill. The billpayer was short of the regular cheques, so he picked up a small shingle and wrote on it.

McCord endorsed the cheque and paid his electric bill with it. The power company presented it to the bank, and it was cashed and cancelled.

Ontario Increases Employees' Pay

TORONTO, — Salary increases ranging from five to ten per cent will be ordered for the majority of the 6,000 employees of the Ontario Civil Service, Premier Hepburn announced this week. Increases were approved for several departments at the Cabinet meeting. Other departments will be surveyed and increases decided upon will be retroactive to May 1. Revision concern particularly employees in the lower salary brackets, the Premier said.

Fly Flags Properly Says Scout Officer

TORONTO, — "I don't believe any boy scout groups in Toronto have undertaken to advise citizens who are flying coronation Union Jacks upside down that they are unwittingly indicating that help is needed," Norman H. Saunders secretary of the Toronto Boy Scout association remarked recently when informed that scout patrols in Halifax were responding to the signals of distress.

"Most people take the trouble to see that the broad white stripe is uppermost," he said.

Grain Acreage Is Less

OTTAWA, — Of the 702,000 acres of fall wheat sown in Ontario last autumn, 56,000 acres or 8 per cent are estimated to have been winter-killed leaving 646,000 acres for harvest in 1937, as compared with a harvested area of 509,300 acres in 1936.

This is one of the features of the first crop report of the present season issued by the Dominion Bureau of Statistics.

More important perhaps, from the point of view of Canada's economic position is the Bureau's forecast about conditions in Western Canada, where many thousands of farmers in the drought area are in a serious plight owing to successive crop failures.

A decrease of half a million acres in the area sown to grain in Canada in 1937 is to be expected if the intentions of farmers are carried out, the report states. The intended area of spring wheat, upon which the fortune of Western Canada largely depend, is 24,367,800 acres, compared with 24,779,700 acres sown in 1936, and more than two million acres loss than in the peak year of 1932. The principal decrease will occur in Saskatchewan.

C—N

European Peace Pact Launched In London

Hitler's Envoys Sound Britain and France on 25-Year Pledge —Has Mutual Basis — Coronation Sets Stage for Active Effort to Assure Peace

LONDON. — Reichsfuehrer Adolph Hitler was reported in diplomatic quarters Sunday night to be drawing up a Western European Peace Pact, containing a 25-year pledge of mutual defense for Great Britain, France, Belgium and Germany.

The treaty in which the four Western European nations would contract not to attack each other and band together in a common policy of security, was said to have grown out of conversations in London during the last few days between Lieut.-General Werner von Blamberg, German Minister of War, and Foreign Secretary Anthony Eden and other British leaders.

The Coronation of King George VI has provided the background for a "little international conference" in London at which the main topic has been the problem of general European appeasement. Mr. Eden during the Coronation festivities, has talked with representatives of more than fifty countries, including besides French Foreign Minister Delbos and von Blomberg, Maxim Litvinoff of Russia; Premier Milan of Hodza of Czechoslovakia and Foreign Minister Guido Schmidt of Austria. Mr. Eden devoted most of the time to Delbos and von Blomberg.

Outcome of London Talks

Diplomatic correspondents of The People and the Sunday Chronicle predicted Hitler's peace proposal as result of the London conversations of von Blomberg, who is Chief of the German General Staff and remained after the Coronation ceremonies, to discuss the state of European affairs with the King, Prime Minister Baldwin, Foreign Secretary Anthony Eden, and Chancellor of the Exchequer Neville Chamberlain, who soon will succeed Mr. Baldwin as Premier.

"Hitler is about to propose to Britain and France the conclusion of a Western European Peace Pact," The People said. "France, Great Britain, Belgium and Germany would be the contracting powers and each would undertake not to attack each other and also to defend each other in event of attack during the next twenty-five years.

General von Blomberg made it clear to British statesmen that Germany does not want to attack France, Britain or Belgium and does not want to alter either the French or Belgian boundaries.

"While insisting on her right to colonies, von Blomberg said, Germany does not want at present to press the demand for return of those handed over to Britain."

Hitler-Mussolini Talk Deferred

The proposed peace pact, it was explained, was responsible for a sudden decision by Hitler to postpone his proposed meeting with Premier Mussolini of Italy to discuss close Italo-German relations.

The People said that Hitler was willing to negotiate the proposed pact "either directly or through the League of Nations."

Hitler's overture, it was reported, was backed by a soft-spoken threat to proceed with a direct "understanding" with Mussolini in event his peace plan is rejected.

If the plan is accepted, however, he will agree not to aid Italy in any way hostile to French and British interests in the Mediterranean.

Germany, according to The People's Diplomatic correspondent, is prepared to discontinue her fortification of the Rhineland and restrict her military forces near the French frontier if France is prepared to make similar concessions on a basis to be determined by the League of Nations.

Cost of Helium Vs. Hydrogen

The Germans designed their ships for hydrogen and devoted themselves to safeguarding its use. Then came the holocaust of the R-101 in 1930. Dr. Eckener was quoted as saying that it proved the necessity for using only helium in commercial ships, the New York Herald writes. At the same time, discovery of fresh helium sources and reduction in its cost of production made conservation less necessary. President Hoover signified his readiness to release helium to the Germans, and it was reported that their new ship—she was to become the Hindenburg—would be redesigned for helium.

But the R-101 disaster faded from mind. The plan was changed, to provide for a combination of helium cells surrounding hydrogen ballonets to be used for trimming the ship. Time went on. The hydrogen-filled Graf Zeppelin performed perfectly. The cost of helium production came down from around $34 a thousand cubic feet to around $8; but at that figure it was still far above the price of hydrogen. The use of helium, moreover costly through reduction of pay load, while a helium ship must be both designed and navigated differently from a hydrogen ship and the Germans were unfamiliar with the practice. They felt that helium involved navigational difficulties in part offsetting the hydrogen danger; and much experience, some of it very costly in life, had taught them a great deal about the safe use of hydrogen. Dr. Eckener has denied that the United States ever refused him the use of helium; but as the Hindenburg neared completion less was heard about her helium cells; and she arrived here on her maiden voyage a year ago, Dr. Eckener declared that he was "not interested" in helium until the trans-Atlantic service was on a permanent basis.

The result is the terrible hydrogen fire on Lakehurst field. Certainly it must end, so far as the laws of this country are concerned, the carriage of passengers in the vast potential torch, ready to be set off by any kind of minor mishap, which a hydrogen-filled ship is seen still to be. Whether or not it will end the rigid airship is another matter. The helium supply is now ample.

A Champion On His Way Up And Over The Top

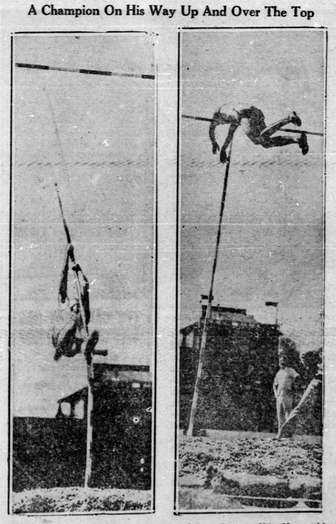

His pole bowed and quivering (left) George Varoff, world champion pole vaulter of University of Oregon, starts on way up at Washington-Oregon meet in Seattle. At right, he's over bar at 13 feet, 6 inches.

NEWS PARADE

Commentary on the HIGHLIGHTS OF THE WEEKS NEWS —

By Peter Randal

CORONATION COMMENTARY

Before you read this paragraph, the ink will have dried on thousands of other similar paragraphs in every country and every language in the world. Never, within the history of recorded time, has a pageant such as the crowning of George and Elizabeth been marked with such significance. Standing as his fathers did before him within the walls of the nation's shrine, a young man pledged his life as a priest might concentrate himself to a sacred service. His witnesses were not only the brilliant assembly of the world's great within Westminster Abbey, not only his subjects in the far corners of the world, but all peoples.

With pomp and circumstance, George VI became one of the few survivors of the kingly ideal. Yet, the true significance was not in survival but in the new interpretation of a king's consecration as the living symbol of the nation's unity. Here is no autocrat of old. Here is a priest-king dedicated beyond his own hopes and desires to the preservation of democracy.

Power without honour means fear and not freedom. That is why, in the other lands, where a house painter or a retired army sergeant hold sway, there is no democracy. These lands have deserted the ancient form of kingship without substituting something better in its place. We who do hold to the old forms have learned from our forefathers that freedom comes, not from the letter but from the spirit. Deep within these ancient rites, we have implanted a new conception of our destiny as a nation. "God Save the King," is more than a wish for the man, it is our prayer for the preservation and advancement of an ideal in government.

Economic Co-operation

Canada's great moment is to come after the Coronation at the forthcoming Imperial Conference. Prime Minister Mackenzie King will propose a three way economic treaty between Canada, the United States and Great Britain. Should the proposed agreement be favourably received, there is a possibility that it will be extended to include all Empire countries, thus cementing in common economic bonds, the interests of the entire English speaking world. The plan is said to have originated with President Roosevelt and Secretary of State Cordell Hull. While its implications are economic, students of world affairs feel that it may be the real key to continued world peace.

Death of a Nation's Pride

While one nation rejoices at the crowning of a new sovereign, another mourns a great disaster. Pamphlets and posters, still on display in trave agency windows carry the magic words, "Cross the Atlantic by Air" At Lakehurst, N.J., a blackened twisted mass of girders marks the wreck of Germany's pride. The Hindenburg disaster of the Atlantic sea way has gone to join so many of her forbears in the Valhalla of ill fated ships. "thirty five people lost their lives, among them one of the greatest authorities on lighter than air craft, Captain Ernest Lehmann. Others lie in hospitals, still unaware of the terrible fate that may have come to their families. In spite of disaster, German faith remains true to the great zeppelin. General Goering has announced that construction will be rushed on four great ships and this time, with the co-operation of the American Government, they will be filled with non inflammable helium.

Foresee New Wheat Glut

Imperial Economic Group Points To Possible Effect of Good Harvests

LONDON — A review of grain crops issued this week by the Imperial Economic Committee noted the decline that has occurred in world wheat stocks, but foresaw a possibility that a series of good harvests might recreate the glut that had existed in recent years.

Pointing out that the six leading importing countries of Europe, excepting the United Kingdom, reduced their net imports of wheat and flour between 1930 and 1936 by more than half, the review said that, unless European countries were prepared to reverse permanently their restrictive policies on imports, or unless acreage in exporting countries were reduced, then it seemed likely a series of good harvests might renew the recent difficult situation.

Hypnotism Used To Help Students

Psychologist Says Powers of Concentration Were Greatly Increased

CHARLOTTESVILLE, VA., — Hypnotism has been found capable, Dr. D. M. Allan says, of improving the average grades of students from two to 16 points.

The Hampden-Sydney College psychologist told the Virginia Academy of Science he had stimulated a large group of college students to better mental efforts by suggestions spoken while they were in the hypnotic state.

A number of failing, or near failing individuals climbed from the "D" grade to the one above, he said. And others moved up from "B" to "A" and two students jumped the entire scale from failure to the honour group, an increase of 16 points in their average grades.

This was done, he said, by talking the student into a hypnotic state and then stating with emphasis:

"As the result of this trance your powers of concentration will be much increased. Your mind will work better and you will not be nervous during examinations. You will have a great ambition to be successful in your studies and to improve your class records."

Alberta Crop Prospects

EDMONTON, Alta.—Recent rains throughout Central and Northern Alberta have made soil and moisture conditions excellent for farming in that area, the weekly crop report of the Northern Alberta Railway says. Seeding is nearing completion in some districts.

Mr. F. G. Boardman, Mr. F. J. Hallett and Mrs. Hallett spent Saturday visiting friends and relatives in Huntsville.

- THE - MARKETS

POULTRY

Prices paid to country shippers:

	Dressed. Sel. A.	Milk Sel. B.	Fed A.
Spring Broilers—			
1 to 1½ lbs.	16	14	18
1½ to 2 lbs.	18	16	20
2 to 2½ lbs.	19	17	21
2½ to 3 lbs.	20	18	22
	Dressed. Sel. A.	Sel. B.	
Fatted Hens—			
Over 5 lbs.	15	13	
4 to 5 lbs.	14	12	
3½ to 4 lbs.	12	11	
3 to 3½ lbs.	11	10	
Old Roosters—			
Over 5 lbs.	12	10	

(Red and black feathered birds 2c per lb. less than above prices.

Other Fowl—		
Guinea Fowl per pair	75	00
Dom. rabbits, per lb.	12	00

Note: C grade poultry 3c below B grades.

POULTRY AND EGGS

Buying prices:

Dealers are quoting producers for ungraded eggs, delivered, cases returned:

Eggs—		
Grade A large	17 to	18
Grade A medium	15 to	16
Grade B	14 to	15
Grade C	14 to	00

Dealers are quoted on graded eggs cases free:

Grade A large	20 to	20½
Grade A medium	18 to	19
Pullets	17 to	00
Grade B	16 to	00
Grade C	16 to	00

HAY AND STRAW

No. 2 timothy, $10 to $11 per ton; No. 3 timothy, $8 to $9; oat and wheat straw, $7 to $8. Above prices f.o.b. Toronto.

Vitamins Aid Insane People

Louisiana Specialist Gives Results Of His Experiments

PITTSBURGH—Vitamins give some relief to the milder forms of insanity. This was shown in a report to the American Psychiatric Association here by Dr. Erwin Wexberg of Louisiana State University.

He treated 25 persons who had hallucinations and "psychoses" by feeding them diets rich in vitamins. Their mental condition improved. All of them were known to be suffering from malnutrition. Some of them had pellagra and beri-beri.

In work previously reported by other physicians, vitamin B has been shown as a definite cure for the types of insanity due to chronic alcoholism. The alcoholics' habits of eating prevented them from getting sufficient vitamins.