THE JARVIS RECORD

Telephone 37, Jarvis, Ontario

Published Every Thursday Morning

A weekly devoted to the interests of the Village of Jarvis and the Township of Walpole as well as neighboring townships in the County of Norfolk.

Advertising rates upon request.

Subscription Rates

To all points in Canada, $1.50 per year in advance. To the United States 50c additional for postage.

Papers are sent to all subscribers until definite instructions are received to discontinue and all arrears of same are paid. The date to which subscription is paid is indicated on address label.

A. L. MILLER,
Editor

MEDITATIONS FROM -- THE -- EDITOR'S DESK

VICTORY WAS SWEET

After reading the election comments in the Port Dover Maple Leaf of last weeks issue under the heads "Election Musings" and "Election Reflections" the latter article written by "Three Terrible Grits" it occurs to us that the publicity Director of the New York Yankees might gather some pointers from Port Dover in writing his reflections of the series win over the Giants.

"Election Reflections" leaves no doubt that victory is sweet for at least the "Three Terrible Grits" and why not? This is only the second time in thirty-five years they have had the opportunity of glorifying in such success.

As the "Record" is no doubt included as one of the papers of the Haldimand Press with Conservative leanings, we must admit the Norfolk papers did a mighty fine job on behalf of their candidate. We were mighty sincere in supporting the Conservative candidate and we trust the Norfolk papers carried their program with the same sincerety.

It will be gratifying to Lea Marshall to know "The Three Terrible Grits" have a welcome sign out for him at Port Dover, and it is a good thing Lea is not a henchman of the C.I.O. or he couldn't get in.

After hearing of the condition of the voters lists throughout Ontario, it is unusual to hear that over 90 Liberals were left off the 1937 revised list in Port Dover. Possibly they were put on in Leopold MacCauley's riding in West York, otherwise the Liberals fighting under their own banner in Port Dover might well have been lashed into the fray by Simcoe Liberal organizers with a warning to pay more attention to details.

With respect to that alleged sum of money floating around Port Dover, we would suggest the possibility that it became air-minded and took a short hop down to Jarvis.

The official results received this week indicate clearly that the majority of the people in this riding endorse the policies of Premier Hepburn, but it is interesting to note that the Liberal Candidate in his victory only received 56.4 per cent of the total vote, which is not overwhelming and which indicates Democracy still prevails in Haldimand-Norfolk, and is upheld by the two greatest Political parties of all time.

THE TALKING PEST

(By Grenville Kleiser)

If the talking pest told the truth this is what he would say:

"Ladies and gentlemen: I'm a talking pest. I'm a bore, a nuisance, a menace, a ruthless destroyer of peace and happiness.

"I'm boastful, bumptious, conceited I'm a persistent, pestilential pest, and I know it. I bore people to distraction, but I'm adamant. They shun me, criticize me and rebuke me. But I defy them. I keep on talking because I like to talk.

"I'm left much alone, but I don't talk to myself. I simply lay in a stock of more words to pour into the ears of my next victim.

"My chief subject is gossip. I'm a chronic fault-finder. I despise silence. It bores me to listen to others. I hate people who turn away when I begin to talk.

"I'm a great talker—the rapid-to any conversation with vocal bullets and syllabic shrapnel. I can be vociferous, attentorian, lusty. I demolish anything that gets in my way. Boom, burst, bang, roar—I am an explosive talker!

"I can talk people so blind that they can't see any viewpoint. And I'm a tenacious talker. When at last my hearers are in a state of nervous collapse, I still hold the floor with my clattering tongue."

Dorothy Dix says there is no cure for the talking pest.

COUNTY COUNCIL MINUTES

(Continued from Last Week

11. Letter from Ontario Training School for Girls, that inmate was discharged on the 26th ult. Filed with the Clerk.

12. Nine letters from Haldimand War Memorial Hospital re 7 indigent patients from Dunnville and 2 indigent patients from Moulton. Filed with the Clerk.

13. Letter from Hospital for Sick Children re patient. Filed with the Clerk.

14. Two letters from Hamilton General Hospital, re two patients from Canfield. Filed with the Clerk.

15. Two letters from St. Michael's Hospital, re indigent patient from Canboro. Filed with the Clerk.

16. Two letters from St. Joseph's Hospital, re one patient from Walpole and one patient from Dunnville. Filed with the Clerk.

17. List of beneficiaries under Mothers' Allowance Act. Filed with the Clerk.

All of which is respectfully submitted.

(sgd.) R. M. DENNIS, Chairman

Moved by Councillor Chalmers, seconded by Councillor Coverdale, that the report on Communications be adopted as read. Carried.

Moved by Councillor Huber, seconded by Councillor Allan that the report of the Road Committee be received and read. Carried.

ROAD COMMITTEE REPORT

To the Warden and Members of the County Council

Your Good Roads Committee begs leave to report and recommend as follows:

1. We have examined the pay lists and accounts submitted by the Superintendent, amounting to $22,905-24, and recommend that they be paid making a total from December 15th 1936 to August 31st, 1937, of $89,-964.24.

2. That the resurfacing of Road No. 8 is completely and stabilization of the portion from Kohler to Rainham Centr by the use of calcium chloride is now in progress.

3. That the surface treatment of the Rainham Road (11-W) from the McGaw School to Nanticoke Village with crushed stone and liquid asphalt has been completed.

4. That two reinforced concrete culverts on the Rainham Road (11-W) between the McGaw School and Lamb's School have been completed.

5. That the widening, shouldering and metalling the York-Empire Road (No. 16) between Empire and the C.N.R. is now in progress.

6. That the work on the Peart Bridge over MacKenzie Creek in the Township of Oneida is in progress, cofferdams having been constructed and the excavation for the pier well under way.

7. That one side of the road over the complete milage of the County Road system has been covered by the wee dropper and an inspection of the portion treated would indicate that quite satisfactory results have been obtained, especially with the chloride.

8. That the calcium chloride stabilization of the Sherbrooke Road (No. 14) has been given a thorough maintenance treatment by blading and the further application of clay and calcium chloride.

9. That as a result of the judgment given on the application of the Township of Oneida, re the Peart Bridge over MacKenzie Creek, just across the river from York, this bridge has been made a county bridge toward the cost of the construction and maintenance of which the Township of Oneida contribute fifty per cent.

10. The top stone from the Webber Quarry at Byng be supplied to the Department of Public Works for the construction o fa breakwater on the east side of the harbour at Port Maitland.

11. That in co-operation with Mr. N. E. Forwell, the County supply additional uncrushed stone from the Dennis Quarry to the Department of Public Works for the same purpose.

12. That a special committee appointed last month to report on the advisability of providing certain assurances to the Department of Public Works required by them as a condition necessary to the placing of rip rap protection on the west shore line of the harbour at Port Maitland adjacent to the County Road have made their report which is submitted as an appendix hereto and that your Good Roads Committee approve the recommendations made by the Special Committee.

(sgd.) M. COVERDALE, Chairman

Report of Special Committee re Department of Public Works at Port Maitland

Cayuga, Sept. 16th, 1937

To the Chairman and Members of the Road Committee, County of Haldimand.

Gentlemen:— Your Special Committee appointed to investigate the conditions at Port Maitland and to report on a request from the Department of Public Works in regard thereto, begs leave to report as follows:

1. That the request by the Department was to the effect that the County of Haldimand, or whatever Municipality is responsible for the adjacent road, should pass a resolution authorizing the Department to proceed with the construction of a rip-rap wall along the west side of the Port Maitland harbour, extend-Municipality for the occupation of the site of the rip-rap wall during the period of construction and that the Municipality should assume the responsibility for the maintenance of the structure after its completion.

2. That the site of the proposed work is along that part of County Road 11-D which is adjacent to the west shore of Port Maitland Harbour.

3. That originally this road with other lands adjacent to the harbour were deeded to the Township of Dunn in 1927 and subsequently assumed as a County Road in 1935.

4. That the shore line opposite this strip of road being of the sand has been recently eroded by wave action in the harbour and the width of road reduced in places to as little as forty feet.

5. That for the purpose of comparison with adjacent property it may be stated that on the continuation of the shore line southerly from the proposed work to the west pier the Department in 1932 constructed a sheet pile protecting wall in front of land then the property of the Township of Dunn and for this purpose purchased back a strip of land of sufficient width to contain the wall.

6. That similarly on the east shore of the harbour in front of lands owned by the T.H. & B. Ry the Department are this year constructing an extension to a rubble-mound protecting wall previously built by them.

7. That on this strip of land adjacent to the water are certain boat docks, fish houses and a private residence whose properties are being damaged by the wave action and the consequent erosion of the shore.

8. That in view of these circumstances your committee recommends that the County Council pass a resolution agreeing that if the Department of Public Works will construct the proposed rip-rap wall at a estimated cost of $2700.00 then the County will assume responsibility for the normal maintenance of the structure after it is completed, only in so far as the Council of the County consider it necessary to protect the County road.

9. That the resolution also assure that the County do not by their action assume responsibility for any damages that may be sustained by any other parties through the maintenance or lack of maintenance of the said rip-rap wall.

(sgd.) M COVERDALE, Chairman

Moved by Councillor Bird, seconded by Councillor McKay, that the report of the Road Committee be adopted as read.

Moved by Councillor Coverdale, seconded by Councillor Head, that in view of the request by the Department of Public Works and in accordance with the report of the Good Roads Committee the Municipal Council of the County of Haldimand hereby authorizes the Department of Public Works of Canada to proceed with the construction of a rip-rap wall along the west side of the Port Maitland Harbour, extending from the north end of the sheet pile wall a distance of approximately six hundred and fifty feet northerly therefrom and that the Department of Public Works, its agents, servants and contractors shall be given quiet access by the Municipality for the occupation of the site of this rip-rap wall during the period of construction and that if the Department construct the wall then the Municipality will assume responsibility for the normal maintenance of the structure, after it is completed only in so far as the Council of the County consider it necessary for the protection of the County Road; and that the Municipality do not assume responsibility for any damage which may arise through such maintenance or the lack of such maintenance. Carried

Moved by Councillor Chalmers, seconded by Councillor Dennis, that we adjourn to meet October 21st at 10 o'clock. Carried.

HARRISON ARRELL, Clerk.
A. T. LANG, Warden.

SPEEDING DOWN -:- THE -:- SPORTS TRAIL

by A.R.P.

As our World Series prediction appears to be against us so far, maybe we can dig up some interesting things about interesting people. Whether Terry manages the champion baseball team of the world or not, he will still be sitting pretty. Terry's new five year contract to manage the New York Giants is said to be $40,000 a year. Oh to be in his shoes; but maybe they would be a little large. The St. Louis Cards are responsible for outfitting all the teams in the farm system. They buy 500 uniforms at a time.

—:—

Did you know that nearly 3,000,000 people play tennis in England. That's more than one quarter of the population of Canada. There should be a few Perry's in a bunch like that.

—:—

Each bag of peanuts sold at Yankee Stadium contains 53 nuts. We wonder who counts them.

—:—

'Twas a cold windy day when ten Jarvis boys who thought they could play softball, mind you, journeyed to Cayuga in search of glory. We were a little chilly in our taxi. Who wouldn't be in the back of a truck with the mercury nearing the zero mark? When we arrived we were informed that we were an hour and a half late. We were to play Hagersville and the winners to play Cayuga for the championship of Haldimand. The Jarvis bunch felt quite confident as they had lost but one game this season (they had only played one). Roy Hazlett, our local catcher, must have given Bruce Schaming, our twirler, the wrong signals because our opponents got five runs in the first innings. In the middle of the third it began to rain, so we adjourned for a short period. We started once more on a slippery but very sloppy field. Melvin Porter, who was wearing canvas shoes, was very sure he would get wet feet out in left field and he protested vigorously. We got him calmed down but his nerves must have been jumpy because he missed three easy flies in two innings. Porter thought that he was as good a base stealer as Ty Cobb and tried to steal home. Graham, the Hagersville pitcher threw to Pudgy Earl Kett, who blocked our player's way and knocked little "Nick" down. Leng and Miller must have been playing cards in the outfield because they seemed deeply interested in a conversation throughout the game. Bailey, who played a great game for us, got three singles and a triple in his four times at bat. He must have been showing off in front of his father, Rev. Holley and several cute little girls because he doesn't usually play as good as he did that game. When the game ended, we figured the score to be 4 to 3 in Hagersville's favour but the scorer informed us that it was 13 - 3. We left for home much less jubilant than at the start of the game. Hagersville was defeated by Cayuga who won the championship.

—:—

The New York Yankees took their second straight World Series by defeating the New York Giants four games to two. Lefty Gomez won two of the four games and also knocked in the winning run with his single in the fifth. The Yanks smashed many records in the five games played. McCarthy's boys now have won twenty of their last twenty-five series games and no club in either league in two years has come even close to that. There wasn't a fumble made by the world champions in the series. Few clubs if any, can boast a record such as this.

—:—

Four home runs helped the Yankees as well as many extra base hits Lazzeri, Gehrig, Hoag and DiMaggio all connected with circuit clouts while Mel Ott was the only Giant to hit into the bleachers. The Giant went down fighting and outhit their rivals 10 to 8 but extra base hitting by the Yanks overcame them. Gomez tied the record of two other moundsmen with five wins and no defeats in his world series games. He beat the Cubs once in 1932, and the Giants twice last year. He seems to have the Giants number. Maybe an exhibition series with the Detroit Tigers or even the Newark Bears might have been more satisfactory to the fans.

FEVER

The normal temperature of the skin of the human body is 98.3 degrees to 98.6 degrees Farenheit. It is often slightly higher in the mouth while in old persons it is likely to be lower. When the temperature rises above 98.6 degrees the individual is said to have fever and many persons look upon a fever with alarm. This is particularly true when a mother finds her child with "a temperature" as doctors throughout the world can testify. But it is not strange that one should be alarmed because fever means that certain chemical changes have occurred in the body by which a person suffers more or less severely and the elevated temperature is a sign that all is not well.

Fever may be caused by anyone of the following:

1. The infection of the individual with germs, which the scientists call pathogenic organisms because they produce disease.

2. Toxins or poisons which cause fever quite apart from the germs which working within the body produce the toxins and poisons.

3. Severe internal bleeding.

4. Fluids which are liberated in the body as the result of a fractured bone.

5. Certain powerful drugs such as strychnine.

6. Exposure to extreme heat.

7. Nervous influences (shocks) which are severe enough to upset the centre in the brain which controls the body temperature.

A thermometer will tell in a minute that there is fever. But what is the cause? That is the all-important thing to find out and that is why the physician should be called at once.

Normal temperature is maintained by a proper balance existing between heat production and heat loss.

The wearing of more or less clothes, cooling off - perspiration - cold or hot drinks, these and many other factors so well known by all of us play their part in maintaining the proper heat balance.

But in fever, heat production exceeds heat loss and no amount of aids will immediately change this because the normal processes of the body are upset. This may cause headache, a dry, hot skin, a furred tongue, rapid pulse and quicker breathing.

A person with a fever should be in bed and remain there until the temperature is normal. Don't go about with a fever. You are courting disaster if you do because the cause of the fever may continue to do more damage while you heroically carry on thinking you can throw it off.

Here are three things to do forthwith when fever is present. Go to bed, keep warm and drink plenty of water. Nature has provided in fever a definite indicator that something is wrong within the body. Your doctor, if you call him, will discover the cause of the fever and apply the proper treatment.

Questions concerning Health, addressed to the Canadian Medical Association, 184 College Street Toronto, will be answered personally by letter.

DUXBURYS' STOR
— The "Squaredeal" Hom

Start Your Fires these d
days by using our
WOOD, FAMOUS READ
ANTHRACITE AND HAR
DUSTLESS COKE

YOU WILL ENJOY TH
— HEAT —
— The Cost is Economica

ONCE TRIED
— ALWAYS SATISF

We Deliver Orders

Phone 47 Jar

At The Church

ST. PAULS CHURCH
Rev. M. Brett, B.A., Rec
21st Sunday After Trin
10 A.M. — Sunday School an Class.
11 A.M. — Morning Servic The Rector

CHRIST CHURCH, NANTI
11 A.M. — Sunday School an Classes.
7.30 P.M. — Evening Servic The Rector

WESLEY UNITED CHU
Jarvis, Ontario
Rev. W. J. Holley, B.Th., M
Sunday, October 17th, 1
10. A.M. — Sunday School an Class.
11 A.M. — Morning Service Rev. H. Wilkins, of W will conduct the service.
Evening Service Withdrawn

GARNET UNITED CHU
ANNIVERSARY SERV
11 A.M. and 7.30 P.M conducted by Rev. A. C. B.A.B.D.

KNOX PRESBYTERIAN C
Rev. G. Lloyd Evans, P
10 A.M. — Sunday School an Classes.
11. A.M.—Moning Service.
7 P.M. — Evening Service.
Rev. Cranston, B.A., of will conduct both services.

CHALMERS CHURCH, W
2.30 P.M. — Afternoon Ser
Rev. Cranston, B.A., of will conduct the service.

PHYSICIANS

DR. E. M. JONE
PHYSICIAN AND SURG
Office Hours:—9 to 10
2 to 4
PHONE 7-4
OFFICE—MAIN STREET.

Dr. T. TWEEDI
PHYSICIAN & SURGE
Hours—9-10 2-4
Office in Enid Reside
PHONE 46 :—: JARV

PROFESSIONAL C

ROSS L. CLAP
Optometrist & Optici
18½ Norfolk St., Sou
SIMCOE, ONT.
Phones: 30 W. : 30

ARRELL & ARRE
BARRISTERS, ETC
Harrison Arrell, K.C., Sol the County of Haldima
A. H. Arrell, B.A.
Caledonia Office—Caledonia Co. block.
Cayuga Office—Talbot Stre

DAVID E. KELL
Barrister, Solicitor, Nota
Money to Loan on Real at current rates
Office: 12 Kent Stre
PHONE 72
SIMCOE, ONTARIO

NORMAN C. COLE
BARRISTER, SOLICITOR,
Phone 165, opposite po
Hagersville, Ontario.
JARVIS, PUBLIC LIBRA
FRIDAYS FROM 2.30 to 5
or by appointment.

WHY RISK YOUR H
TIME'S SAVINGS FOR
FEW DOLLARS?

Insure your automobile
before the accident happ
LOW RATES —
STRONG COMPA
For excellent service and
rates, consult
GEORGE W. WAL
PHONE 374, JARVIS
LEATHERDALE NOTON
Jarvis, Ont.

IVAN W. HOLM
LICENSED
FUNERAL DIRECTO
FURNITURE
Phone 38-3
Night 38-3
JARVIS, :—: O

News of the Countryside

From The Record's Correspondents

SELKIRK

...and Mrs. Jack Botwright, of ...ville, spent Sunday with Mr. ...Mrs. Dr. Slocombe.

...Joe Hare and daughter Mar... ...Mrs. John Wright, of Simcoe, ...Sunday with Mrs. Sara Thomas ...Mr. Warren Miller.

...Baptist Church held their 71st ...ary on Sunday last. Prof. ...of McMaster University, ...the guest preacher.

...and Mrs. Wilmur Robinson, ...and Mrs. Jonas Yaeger, spent ...days with Mr. and Mrs. Elmo ...of Buffalo, N.Y.

...and Mrs. Michael Siple, of ...Mr. and Mrs. James Duxbury ...family, spent Sunday with Mr. ...Mrs. Harry Siple.

...Eddie Brownes of Toronto, ...spending the holiday with Mr. ...Mrs. Ora Swartz.

...and Mrs. Jack Robinson, of ...Mr. and Mrs. John Rush... ...spent Sunday with Mr. and Mrs ...Asher.

...and Mrs. Wm. Wadsworth ...family spent Sunday with Mr. ...Mrs. Harvey Wadsworth.

...and Mrs. Russell Hare and ...Mr. Cal. Hare, of Nanticoke ...Sunday evening with Mr. and ...Ernest Lindsay.

...and Mrs. Allen Smelzer and ...spent the holiday with Mr. ...Mrs. Eddie Roberts and family ...Ohio, N.Y.

...T. W. Bradt, of Aylmer, spent ...day with Mr. and Mrs. Abra... ...Ernest.

...and Mrs. Westley Clark and ...baby, spent the holiday with ...father, Mrs. Clark in Hamilton.

...and Mrs. Wait, Wheeler spent ...day with relatives in Detroit.

Quick Women's Institute

...Selkirk W.I. was held on ...day afternoon, October 7th in ...Town Hall. The meeting was ...attended with fifty members ...several visitors present. Mrs. ...Orr, the President was in the ...and the meeting opened by ...the opening ode and all re... ...the Institute Creed.

...of the previous meeting ...read and approved. Treas... ...report was given. The stove ...she reported having bought a ...for the kitchen. The committee ...the Kitchen Equipment re... ...they had purchased table ...cloths-towels and dishes. An ...was received from Kohler ...inviting our W.I. to visit ...October 20th. It was mo... ...Mrs. Messenger and seconded ...F. Gloyd, that we accept ...invitation.

...Hallowe'en Party was to be ...evening, October 29th in ...Hall, with Miss Meda John... ...convener of the program and ...Alfred Fess convener of the ...committee.

...tes to the Hamilton Area ...were appointed: Mrs. ...Mrs. Clara Hoover and ...Hoover. Miss Mildred ...chosen to start a scrap ...our Institute. Program ...for the November meeting ...E. Lindsay and Miss Edith ...

Program

...Andrew Barnard Rainham ...Vice President of our group ...our meeting and spoke on ...in the County. Her talk ...with two very interest... ...Roll Call, "Name an ...Canadian Musician." ...was then in charge of ...Mrs. Messenger. The ...Which Country of the World ...tributed the Most to Civil... ...Culture" was prepared by ...Smith.

...interesting musical contest ...ducted by Miss Sylvia Mac... ...Mrs. J. E. Lindsay, Mrs ...and Mrs. Campbell were ...Misses Madeline Hoover ...Hoover sang very beau... ...vocal duet. Judges for the ...contest were Mrs. A. ...Mrs. J. J. Yager and Mrs ...

...ses were: 1st, Mrs. W. S. ...Mrs. Clara Hoover. ...meeting a delightful ten ...was served in the new ban... ...by the committee in ...God Save the King.

FISHERVILLE

...Chicken Supper will ...in the Parish Hall on the ...October 21st. Watch for ...next week.

...were received here of the ...Mr. Schreiber, of Buffalo. ...Mrs. Ivan Reichheld and ...Mrs. H. Schneider left on ...to attend the funeral. The ...of this community is ex... ...Mrs. Schreiber who is very ...here.

...Mrs. O. E. Reichheld and ...spent Sunday afternoon and ...with Mr. and Mrs. F. W. ...Hagersville.

...Mrs. Fred Nagel and Mr ...Ernest Nagel, spent Sun... ...home of Mr. and Mrs. ...Arnold.

...Mrs. Albert Reichheld ...day afternoon with Mrs. ...Sheld.

...Mrs Marshall of Hamilton, ...the week-end with Mr. ...H. Hartwick.

...Mrs. Alfred Fess spent ...week-end with Mrs. Fess' ...and Mrs. Arthur Moyer.

...Held has been confined ...for the past week having ...of the ligaments in his ...playing ball at Delhi last ...

...Mrs. W. Marshall of Cais... ...Sunday afternoon the ...Mr. and Mrs. K. H. Hart... ...

...in the interests of Mr. ...the Liberal Candidate ...re on Saturday night.

RENTON

The Mt. Zion Ladies Aid met on Tuesday at the home of Mrs. H. Stuart's.

Miss Ivah Graves, of Fordwich, spent the week-end at the home of her parents, Mr. and Mrs. Allen Graves.

Mrs. D. McBride, spent a few days this past week at the home of Mrs. S. McBride, near Marburg.

Mr. and Mrs. Otis spent Sunday in Hamilton the guest of their son Mr. Arthur Otis and family.

Miss Ivah Kitchen is spending a few weeks at the home of Mr. and Mrs. J. Kitchen in Conneaut, Ohio.

Mr. and Mrs. Harry Hall, were calling on old friends in this district during the past week and also attended the wedding of their son Kenneth.

Mrs. L. Christie entertained the Women's Institute at her home on Wednesday.

KOHLER

Anniversary services at 11. A.M. and 7.30 P.M. Guest speaker Rev. E. N. Mohr. Special music at both services.

The Ladies Aid will hold their annual fowl supper on Thursday evening, November 4th.

Miss Dora Cohoe, spent a few days with the Wardell families and Mr. Alex. Kindree's.

The following spent Sunday at Mr. Wm. Nablo's: Mr. and Mrs. George Twilly and daughter Violet and Mr. Neal Campbell of Toronto; Mr. and Mrs. Wm. Snyder, of Dunnville and Mr. and Mrs. Wilfred Swanks of South Cayuga and Mr. and Mrs. Steven Culver, of Rainham Centre.

Our local boys had the pleasure of serenading Mr. and Mrs. Ephraim Nablo on Sunday evening.

Mr. and Mrs. George Winger and family, spent Sunday with Mr. and Mrs. Elson Winger, near Jarvis.

Mr. and Mrs. Earl Link, spent Sunday at Mrs. Walkers at Port Colborne. Mrs. Link returned home with them.

Mr. and Mrs. I. Peart, spent Sunday afternoon at Mr. I. Wardell's.

Mr. and Mrs. I. Tate, spent Sunday with friends at Milton.

HAGERSVILLE

Mrs. Arthur Crane and Yvonne Crane are spending a couple of weeks in Toronto and Brockville.

Mr. and Mrs. Gordon Pollock, of Hamilton, spent over the week-end and Thanksgiving Day the guests of Mr. and Mrs. John A. Hoover.

Mr. William Jones and daughter Iris, spent over the week-end with relatives in Toronto.

Mrs. Viola Peacock, spent over the week-end with relatives in Detroit.

Mr. and Mrs. M. Harkins, of Hamilton, spent Thanksgiving Day with Mr. and Mrs. William Harkins of King Street, west.

Percy Robbins, spent over the week-end with relatives in Windsor and Detroit.

Mr. and Mrs. Jerry Edmonds spent a day in Buffalo recently.

Mrs. William Jones and daughter Grace have been spending a week in Toronto.

Mr. and Mrs. Kieth Matthews and daughter, of Niagara Falls, N.Y., and Mr. and Mrs. Charles Matthews of Niagara Falls, Ont., were guests of Mr. and Mrs. George Robbins, on Sunday.

Mr. and Mrs. Roy Winger, spent over the week-end and Monday with their daughter in Buffalo.

Mrs. Ida Bauer, spent over the week-end and holiday in South Bend Indiana.

Both Mr. and Mrs. Isaac Rank have been in very poor health during the past couple of months. Their many friends wish for them a speedy recovery.

Mr. and Mrs. Alfred Wilson, of Brussels, spent over the week-end with relatives in town.

Misses Marjory Haller and Edna Beckerson, of Hamilton, spent over the holiday at their homes on Howard Street.

Mr. and Mrs. Harry Ince and family have moved into the house on Oneida street they recently purchased from Charles Graham.

Mr. and Mrs. Keith Fletcher of Hamilton, spent the holidays with Mrs. Fletcher's parents, Mr. and Mrs Edgar Hind, in Walpole Township.

Miss Mary Ann Keys, spent Thanksgiving at the home of Mr. and Mrs. Gregory Dunne in Walpole Township.

Mrs. Frank Swanton, (nee Marylin Beck) of Norwich is spending a couple of weeks with her parents, Mr. and Mrs. S. Beck.

Mrs. Ernest Boughner and Douglas Acken, of Simcoe, spent the holiday at the home of Mr. and Mrs. Edward Robbins.

ROCKFORD

There was a good attendance at the Communion service on Sunday morning. Rev. J. W. and Mrs. Bean took dinner with Mr. and Mrs W. E. Hambly.

Next Sunday we are to have another morning church service. Sunday School at 10 o'clock. It is hoped a good number will avail themselves of this opportunity.

The regular meeting of the W.A. is being held on Tuesday afternoon at the home of Mrs. Herb McKeen, when arrangements will be made for our annual Chicken Supper to be held on October 21st.

Miss Martha Kenny, spent the week-end with her sister, Miss Lillian at Mr. Clarence Wallace's.

Mrs. Geo. Ward spent last week with her daughter, Mrs. Roy Sanderson in Hamilton.

Mr. and Mrs. Reg. Marsh, of Toronto, and Mr. and Mrs. Nelles Arthur of Delhi, spent over Sunday at the home of Mr. and Mrs. Geo. Onifrichuk.

ERIE

Mr. and Mrs. William Wilson, of Vanessa, spent one day last week at Mrs. Wilson McFarmer's.

Mr. and Mrs. Wm. Lint and family spent Thursday evening with Mr. and Mrs. Thomas Maxwell.

Born, on Saturday, October 2, to Mr. and Mrs. Robt. Phibbs, a daughter.

Miss Muriel Long visited her parents, Mr. and Mrs. Harry Long, on Sunday.

Mrs. Stark, Mrs. Walter Reichheld, Mrs. Albert Schweyer, Rev. Mr. Broge, Mrs. Ivan Long, Mrs. L. Keen and Mrs. N. Dennis were callers at the home of Mrs. Russel Stewart during the past week.

Ernie Nolan has returned to his home in Belleville after being employed at F. Bier's during the summer months.

Mr. and Mrs. Wm. McGilvary and Irene of Hamilton; Miss Winnie Campbell, Toronto, spent the holiday with their mother, Mrs. Duncan Campbell.

Mrs. Ed. McCarten left on Wednesday for New York City to visit her daughter, Mrs. Jerry Dennehy.

Mr. and Mrs. Chas. Townson and family visited in Selkirk on Sunday.

Miss Frances Campbell spent the week-end with Miss Hermia Ebert.

Mr. and Mrs. Legena Dougherty and Mary visited her brother, Mr. Ed. McCarten, on Sunday.

Miss Vivian Biggar is at present in the Hamilton hospital, where she is receiving treatment following her illness with infantile paralysis.

Ralph and Jack Biggar, the two new cases of paralysis in the Biggar family, are both recovering.

Mr. and Mrs. C. Easton and Mr. and Mrs. O Easton spent Thursday in Hamilton.

Harvey Mackey is at present employed at the home of Mr. Thomas Falls.

Misses Grace and Mary Falls spent the holiday with their parents here.

Miss Bessie Fleming, of Toronto, attended the Matthews-Falls wedding, held in the Stone church, on Saturday afternoon and spent the week-end the guest of Mr. and Mrs. Sanford Fleming.

Miss Hermia Ebert spent several days last week with her sister, Mrs. Ed. Swanger, near Nanticoke.

Miss Annie Keen, of Toronto, is at present spending some time visiting relatives in this district.

Mr. and Mrs. Amos C. Porter and Lorne, Mrs. Harold Porter and Mrs. L. Keen spent Tuesday in Hamilton.

We are sorry to report that Mrs. Russell Stewart is still confined to her bed through illness.

SANDUSK W.I

The Sandusk W.I. held their meeting at the home of Miss Isabel MacDonald on October 7th with twenty present. The meeting opened by singing the opening ode, Lord's Prayer and Institute creed in unison. Roll call was then answered by all

The business of the meeting was then brought up. First was planning our exhibit to the Jarvis Fall Fair. Next, Mrs. I. Maxwell was appointed delegate to Hamilton Convention to be held on October 26th, 27th and 28th. A present was then presented to our new bride, Mrs. Wilbur Werner. She then thanked the Institute for the gift. Program then followed. First, community singing. Then the topic on which country of the world has contributed the most to civilization and culture, was well given by Mrs. Wilbur Werner. The meeting was then brought to a close by singing the National Anthem, after which a social half hour was spent. A vote of thanks was given the hostess and lunch committee.

The November meeting is to be held at the home of Mrs. Tyrell instead of Mrs. Albert Awde's.

CALVES AND FOALS TO BE SHOWN AT CALEDONIA

Arrangements have now been completed for the holding of the annual Achievement Day for the boys Calf and Foal Clubs on Monday, October 18th. It will be remembered that this function is usually held at the same time as the Caledonia Fall Fair but had to be postponed as a result of the cancelling of the fair for this year.

The boys will house their calves and foals in the stables at the west end of the grounds and the showing will take place in the regular cattle judging ring. The program for the day commences at nine o'clock in the morning when the members hold a Judging Competition and give answers to certain questions on the year's work. The program continues in the afternoon with the showing of the calves and foals, there being classes for both Shorthorns and Holsteins and Heavy Draft foals. Showmanship classes will also be a feature of the afternoon.

The entire program is open to the public, although it is expected that the classes during the afternoon will be of greatest interest. No admission is charged and it is anticipated a large number of those who have watched these interesting competitions before will be on hand again.

YOU CAN'T FOOL GOD!

You can fool the general public,
You can be a subtle fraud,
You can hide your little meanness,
But you can't fool God!

You can advertise your virtues,
You can self-achievement laud,
You can load yourself with riches,
But you can't fool God!

You can criticize the Bible,
You can be a selfish clod,
You can lie, and drink, and gamble,
But you can't fool God!

You can magnify your talent,
You can hear the world applaud,
You can boast yourself somebody,
But you can't fool God!

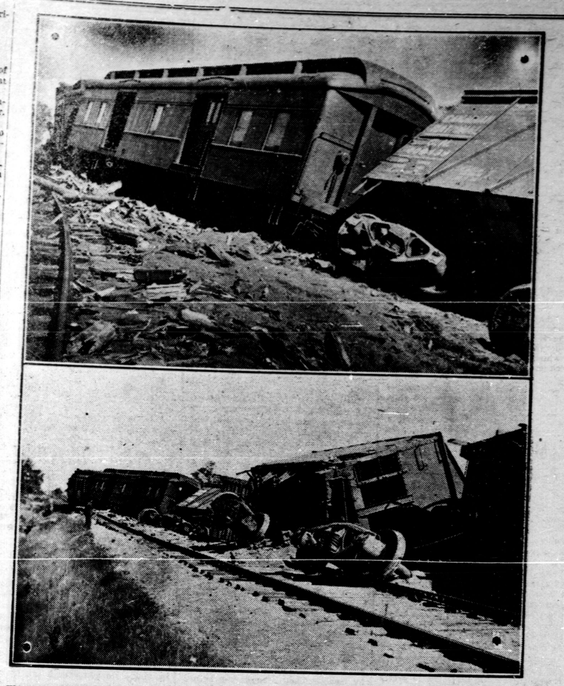

The above is a photographic description of the local C.N.R. mixed Train that was derailed just north of Hagersville last week. Asa result of the mishap heavy damage occurred, although no one was injured. There were five passengers on board, as well as a crew of four men. The upper photo shows how the road bed was torn up, also a box car overturned and a baggage car leaning at a crazy angle. Below, shows three box cars tipped over with the wheels ripped from the body. The lone passenger car may be seen in the background in an upright position.

Jarvis Fall Fair

DANCE

— IN THE —

JARVIS ARENA

—: ON :—

Saturday Night

OCTOBER 16th

LOU GIBSON

AND HIS SIX PIECE ORCHESTRA

Dancing from 8.30 to 12 Midnight

-:- Admission -:-

Single 40c Couple 75c

BOOST THE FAIR

The SNAPSHOT GUILD

PRINT "DODGING"

Pictures may be improved during enlarging by controlling tones with a "shadow brush."

WHEN an advanced amateur or professional photographer shows some of his beautiful salon pictures to a group of interested but uninitiated people, some of them are sure to ask questions such as these:

"How in the world do you get those lovely tones? How did you make this picture so dark in this part and light in that? How di you get the soft effect in this one? How did you get the light to shine so brightly on the principal object and scarcely at all on the rest of the picture? How do you make these objects in the shadowy parts dim yet visible; and objects in the light parts to stand out so distinctly? My camera won't take pictures like that."

And the cryptic answer is likely to be, "Neither will mine, exactly."

"Then, how do you get all these different gradations in shadow tones? These pictures are like paintings. Do you touch up the negative with something?"

And the answer will be, "No, I do not touch up the negative; I dodge the print."

"Dodge the print? What do you mean—'dodge?'"

Then comes an explanation of a method whereby a very ordinary picture, as recorded on the negative, may often be transformed into a work of art in the process of making an enlarged print of it. "Dodging," in the slang of photography, means interrupting some of the light passing through the negative to the sensitized paper during the printing of the picture. "Dodging" may be done in contact printing, but more effectively in making enlargements. It is done by holding something opaque between the light source and the paper, such as a piece of cardboard, in such a way as to keep the light from striking a certain area for a certain portion of the time. Thus, that part which continues to receive the full light will print darker than the part from which the light is held back. In other words, the light is caused to "dodge" a certain area.

Virtually, the shadow from the cardboard in the hands of the photographer is used as a paint brush. It serves to light the dark parts. In another way, a print is "dodged" by using a piece of cardboard with a hole in it. The hole lets through a pencil of light, which is manipulated over the surface of the paper and serves to darken the light parts. The intelligent use of a "shadow brush" or "light brush" in this fashion requires a preliminary study of the negative or a contact print as it would ordinarily register in order to discover where "dodging" would improve the picture. Often it means a number of trials before the result is satisfactory.

Amateurs who do not enlarge their own negatives may suggest to their photo finisher how they think a print may be improved by "dodging," and ask him for a special job on it. Of course, the greater satisfaction comes from doing this work yourself. But that is the way many of the lovely effects we see in salon photographs are obtained.

JOHN VAN GUILDER.