YOU CAN ALWAYS SHOP TO ADVANTAGE AT YOUR REXALL DRUG STORE

WALLPAPER - - -

Our 1939 stock of Wallpaper is here and in order to make room for it we are offering what we have left of the 1938 stock at

HALF PRICE

THIS PRESENTS AN OPPORTUNITY FOR YOU TO GET YOUR WALLPAPER AT AN EXCEPTIONALLY LOW PRICE

Included in this Clearance of Papers are papers suitable for living rooms, halls, dining rooms. If you are contemplating getting these values you must act quickly, otherwise they will be all sold.

L. L. McBRIDE, Phm.B.
PHONE 77 — Day or Night — The Rexall Drug Stores — WE DELIVER

Scarfe's
SURFACE CONDITIONERS
Varnishes · Paints
Enamels · Wax

PORCH & FLOOR ENAMEL
Use Inside and Outside on Wood and Cement
W. J. ELLIOTT, Jarvis

Get Ready FOR WINTER DRIVING

BUY AT OUR IMPERIAL SIGN

BE PREPARED! Drive in today and get our complete WINTER-PROOF SERVICE. We'll drain off the heavy grit-laden summer oil and replace it with fresh, free-flowing Winter Marvelube. We'll replace the lubricants in the transmission and differential with lighter, full-bodied, pressure-resisting Marvelube gear oils. We'll lubricate all chassis parts thoroughly, as specified by the maker of your car. We'll check the spark plugs and battery, and drain, flush and refill the radiator with "PRESTONE." No sir! Jack Frost won't stand a chance!

— BATTERIES TESTED FREE —
Check your battery now to avoid trouble in starting on cold mornings.
—:— BATTERIES CHARGED 50c —:—

PROTECT YOUR RADIATOR
FILL UP WITH "PRESTONE" it will not evaporate

Cresswell's ServiceStation
PHONE 85 —:— JARVIS

Fire Prevention Week

AN IDEAL TIME TO CHECK YOUR INSURANCE POLICIES. ARE YOU FULLY PROTECTED?

Despite efforts to prevent fires, they do occur where and when least expected. The only safe way is to be well covered by INSURANCE.

WE HANDLE ALL LINES

George L. Miller
PHONE 53 —:— JARVIS

Haldimand-Norfolk Presbytery Rally Held at Canboro Thursday

The Fall Rally of the Haldimand-Norfolk Presbyterial, Women's Missionary Society, was held in the United Church, Canboro, on Thursday, October 6th. There were about One hundred and fifty present with twenty-two of the Thirty-six auxiliaries represented.

The main part of the morning session was taken up with the reports from the secretaries. Mrs. R. G. Holmes, of Simcoe, reported the organization of two new Mission Bands in the Presbyterial this year. Mrs. Walter Scott, of Old Wyndham advised that five bales of toys, new and used clothing have been sent from Norfolk County already this year. Three of these bales went to Mission hospitals in Canada and two to Indian schools in Northern Ontario. Mrs. H. K. Saunders, o fJarvis, reported five hundred subscribers this year to the Missionary Monthly and three hundred and twenty-two subscriptions to World Friends, the children's missionary paper.

Then came reports of the group meetings by: Mrs. N. Topp, Cayuga, Mrs. G. Pond, Selkirk, Mrs. A. Gerhard, Delhi, Mrs. J. R. Pond, Simcoe, Mrs. A. E. Millen, Lynedoch, Mrs. S. Chambers, Dunnville, Miss M. Tweedle, Caledonia.

The morning session closed with a Worship Service by the Dunnville Auxiliary, led by Mrs. Schofield and Mrs. Brooks.

After luncheon the Canfield Auxiliary opened the afternoon session with a Devotional Period. Mrs. Emerson Tomlinson took as her text "It is more blessed to give then to receive," and pointed out, what people so often overlook, the benefit the giver receives from giving.

The main address was given by Mrs. James Laughland of Guelph, President of the Hamilton Conference Branch. She explained the inner workings of the Dominion Board and emphasized that not one dollar which is contributed for missionary purposes is spent on administration. The Women's Missionary Society is operated very economically only three and one half percent of the givings being spent for administration purposes. The Board meets once a month in Toronto and although there are about fifty members only nine of them receive any remuneration for their services. These are full-time secretaries.

There are five foreign students studying in Canada this year on W. M.S. scholarships; two Japanese girls a Chinese girl from Honan who is a graduate in Science from the University at Chelu, and who is taking special work in Toronto; a girl from Trinidad at Alma College this year, who will go on to Victoria College next year; and a Chinese girl medical student. When these girls have completed their training they will return to their own countries to work among their own people.

Twenty new missionaries are needed next year to fill the vacancies and so far only four are available. Young men and young women are needed who combine enthusiasm for the work with high academic qualifications.

Three new Presbyterial officers were appointed: Mrs. Walter Cook, of Simcoe to be Mission Bands Secretary, replacing Mrs. R. G. Holmes of Simcoe, who has resigned. Mrs. J. R. Pond, of Simcoe, to be Christian Stewardship and Finance Secretary in place of Mrs. S. B. Harrison of Hagersville, who has resigned. Mrs. E. Gamble, of Port Rowan, to be Affiliated C.G.I.T. Groups Secretary, in place of Mrs. R. Nunn, Cayuga, who has resigned.

Special music was furnished by the Oneida Auxiliary and the meeting closed with prayer by Mrs. Overend of East Seneca.

Adlets

Adlets in this column 55 words and under 35c per insertion. 1 ½c. for each additional word.

WINTER APPLES FOR SALE

Prices reasonable, bring own containers. J. J. PARSONS, phone 65-3. 17C

FARM FOR SALE

75 acres good loam, ten acres in bush, good warm frame house, large barn, other buildings, lots of water, apply to E. Y. Tomkins, R.R. 5, Hagersville. 1TP

FARM FOR SALE OR RENT

100 acres, north half lot 4, 5th Concession in the Township of Walpole, known as the Taylor farm. Real opportunity for ambitious man, apply Miss M. C. Bourne, Grimsby, or C. S. McCarter, Jarvis. 41TF

SELKIRK - JARVIS INTER SCHOOL FIELD DAY

(continued from page one)

220 yard Dash — G. Mowat (S); H. Bassingdale (S); Gordon Miller (J)
Pole Vault — Bill Gee (S); G. Miller (J); Wayne Hoover (S).
Hop Step & Jump — G. Miller (J); A. McBurney (S); Dan O'Dwyer (J).
Standing Broad Jump — A. McBurney (S); A. Miller (J); B. Gee (S)
Running Broad Jump — A. McBurney (S); D. Dwyer (J); A. Miller (J).
High Jump — A. Miller (J); H. Bassingdale (S); Donald Duxbury (J).
Shot Put (8 lb.) — A. McBurney (S) G. Miller (J); D. O'Dwyer (J).
Relay — Selkirk (Gee, Smesler, Bassindale, McBurney); Jarvis (Stallwood, Leng, O'Dwyer, Miller).

Girl's Events

50 yard Dash — Sr.: Mae Reynard; Reta Waterbury; Olivia Lazarro.
Jr: Marguerite Montague; Elva Schweyer; Audrey Reynolds.
75 yard Dash — Sr.: Reta Waterbury Mae Reynard; Olivia Lazarro.
Three Legged Race — Sr.: Mae Reynard and Helen Mowatt; Catherine McCarthy and Lorraine Mitchell; Olivia Lazarro and Helen Montague.
Jr.: Jean Leatherdale and Marguerite Montague; Helen Campbell and Joyce Hurst; Elva Schweyer and Fern Hoover.
Standing Broad Jump — Sr.: Helen Mowatt; Reta Waterbury; Olivia Lazarro.
Jr.: Elva Schweyer; Marguerite Montague; Jean Leatherdale.
Standing Hop Step and Jump — Sr.: Mae Reynard; Reta Waterbury; Olivia Lazarro.
Jr.: Marguerite Montague; Fern Hoover; Jean Leatherdale.
High Jump — Sr.: Mae Reynard; Catherine McCarthy; Helen Mowatt.
Jr.: Fern Hoover; Mildred McBurney; Jean Leatherdale.
Throw for Distance — Sr.: Mae Reynard; Marion Ionson; Catherine McCarthy.
Jr.: Joyce Hurst; Jean Leatherdale Inez Machell.
Throw for Accuracy — Sr.: Catherine McCarthy; Mary Wood; Helen Mowatt.
Jr.: Marguerite Montague; Mildred McBurney; Marjorie Butcher.
Relay — Sr.: Selkirk (Helen Mowat, Mary Wood, Reta Waterbury, Mae Reynard); Jarvis (Catherine McCarthy, Olivia Lazarro, Helen Montague, Marion Ionson).
Jr.: Jarvis (Marguerite Montague, Audrey Reynolds, Jean Leatherdale, Marjorie Butcher); Selkirk (Elva Schweyer, Doris Slocombe, Mildred McBurney, Helen Campbell.

Weddings

(Continued from page one)

gersville, became the bride of Claude Elgin, second son of Mr. and Mrs. Emerson Nie, of Selkirk. The ceremony was performed by the Rev. R. W. Pickersgill.

The bride was charmingly attired in rust satin back crepe with rust accessories and carried red roses and fern. She was attended by Mrs. Arvil Nie, wearing brown crepe dress with rust accessories and carried pink roses. The groom was attended by his brother, Arvil Nie.

The wedding couple then retired to the home of the gride's grandparents at Appin, where a wedding dinner was being served in honor of her grandparents, who were celebrating their diamond wedding anniversary. The happy couple then left for Detroit and points west, the bride travelling in a rosewood tweed suit with rust blouse and accessories

QUEE—CRIPPS

On Saturday, October 10th, Miss Elsie Cripps, of Milton, was united in marriage to Mr. Fergus Quee, of Walpole. The ceremony took place at Malton.

Mr. and Mrs. Quee plan to take up residence in Walpole on their return from a short honeymoon.

W. K. SANDERSON DEAD

Mr. W. K. Sanderson, veteran railway engineer of St. Thomas died on Monday. The late Mr. Sanderson, was a son of the late J. C. Sanderson, a former prominent resident of this Village. Deceased was well known to many here.

King and Queen To Visit Canada Next Year

The announcement from Ottawa of the impending visit of his Majesty King George VI and Queen Elizabeth early next year, probably June, has caused anticipated excitement throughout the Dominion.

This will be the first time a Reigning British Sovereign has set foot in North America, and it will be an event notable in the History of our Country. It will be an unusual event, although it should not be so, as The British Sovereign is King of Canada, just the same as he is King of England.

Visited Canada Before

This will not be King Georges first visit to Canada. Before the Great War, when he was Prince Albert, a cadet aboard H.M.S. Cumberland, his ship touched Halifax and Charlettetown. This trip, however, is expected to last three weeks within the Dominion and take the King and Queen from Coast to Coast. Their probable route is already the cause of much speculation, and naturally we anticipate their entourage to pass through this district. Enthusiasm already indicates the Canadian public will loudly emphasize their loyalty to his Majesty, and every municipality no matter how small, will tender their respect to the Royal visitors.

NORFOLK PRESIDENT

Simcoe, Ont., Oct. 12 — Rev. F. W. Mahaffey, minister of Grace United Church, Port Dover, yesterday was elected president of Norfolk County Ministerial Association, succeeding Rev. W. J. Holley, of Jarvis United Church. Rev. Holley is leaving shortly for Great Britain.

THE HOUSE OF QUALITY

JELLO, pure fruit flavor, 2 for 1
QUICK TAPIOCA 1
NEILSON'S COCOA 1
TEA, cubes, Redpath 2
MAGIC BAKING POWDER, 1 lb. 2
ROSE BAKING POWDER, 1 lb. 1
KRAFT CHEESE, pimento, plain 1
CURRANTS, recleaned, per lb. 1
RAISINS, seedless, 2 lbs. 2
PEAS, Arrow, No. 4, 3 for 2

J. S. BURWASH
PHONE 58-R 2 :—:—: JARVIS, ONT.

DELLER'S GROCERY

ORANGES, per dozen 23
BROOMS, 4 STRING, each 20
FLY SPRAY, per bottle 23
TABLE NAPKINS, plain & colored, pkg. .. 15
TOMATO JUICE, large tins, 3 for 25
BAKING POWDER, 1 lb tin & TEA TOWEL 40c value for 25
TIGER CATSUP, 26 oz. bottle 15
FRESH WALNUTS IN SHELL, per lb. 23

PHONE 29 :—:—: JARVIS, ONT.

WEEK-END SPECIALS

BLUEBERRIES — 2 tins for — 19c —
KISSES — Hallowe'en, per lb. — 10c —
SARDINES — Fairhaven, 2 tins for — 9c —
PEACHES — Choice quality, heavy syrup, — 25c —

E. R. SWAIN
PHONE 20 —:—:—:— JARVIS, ONT.

Phone 27 W. J. ELLIOTT JARVIS
Plumbing and Tinsmithing
ELECTRICAL WORK

FINDLAY'S GAS RANGE, Cream enamel Fully equipped $72.00
McLARY'S GAS RANGE Cream Enamel $75.00
McLARY'S COAL & WOOD STOVES ..... $25.00 to $49.50
QUEBEC HEATERS ..... $10.00 to $17.00
GAS HEATERS, all sizes ..... $5.00 to $25.00

Special
SOVEREIGN BRAND
HOUSE PAINT—Colors: Gloss White, Ivory, Cream
PORCH & FLOOR—Colors: Tan, Med. Brown, Light Grey, Dark Grey.
QUICK DRYING ENAMEL—Colors: White, Ivory, Pale Green.
- ALL AT —53c— QUART - size quarts only
Phone 19 E. T. CARTER Jarvis, Ont.

HARRIS' MEAT MARKET
Beef - Pork - Lamb
- Spare Ribs -
Cooked and Cured Meats
Green Goods
PHONE 50 —:— —:— JARVIS, ONT.

THE JARVIS RECORD

"Let Us Have Faith That Right Makes Might And In That Faith Let Us Dare To Do Our Duty As We Understand It"

JARVIS, ONTARIO, THURSDAY, OCTOBER 20th, 1938 — $1.50 PER YEAR. $2.00 IN THE UNITED STATES. SINGLE COPIES FIVE CENTS EACH.

QUOTATIONS FROM -- THE -- EDITOR'S DESK

CORRECTION

Errors occurring at the local press at week-end should bring forth a series of escapades that are occurring in this Village during the last few years. It is contended that boys will be boys without a certain spirit of mischief, but others make some action of absolutely necessary.

Up to date leaves little doubt as to who are involved, or at least some of those involved are students of the local school. Boys who would attempt destruction in a seat of learning where facilities are provided for the comfort of all, at great expense to the taxpayers, deserve to be disciplined. The board has representatives of the citizens have no alternative but to push an investigation, until every one involved, have paid for their guilt. It would also be quite possible that parents, if desired, might be able to throw light on the situation. Others so freely distributed that the school came from a stack, or pillows. These are not so numerous, but there is disappearance from any home be quickly ascertained.

FOR SMALL TOWNS

The New York Newspaper in describing small towns reveals a vague feeling there is something worth living for those who prefer to inhabit the smaller spots on earth. A nearby town says "Urban wiseacres have made their jokes about it, and those who come to the defence of it do not get much support." The pride of the residents of small towns is not just appreciation of the advantages they enjoy, are sympathetic towards urban people, who have lost contact with the original. But a recent clipping by a New York paper describes it up to our liking and we are sure it is a fair biography of a large small town citizen:

"The small town man is an individualist who believes in the dignity of work and thrift and honest dealings. He speaks his mind with bluntness and has an eye sharply peeled on civic affairs. He will not be a mere graft. He takes a pride in living within his means and feels the local government do the same thing. His life is largely a matter of making an honest living ...educating his children so that they can do better than their parents have done ...living in peace and harmony ...and finding pleasure in simpler things of life."

To repeat the nearby daily, it doesn't seem to be much with small towns, except, that there are not enough

GIVING OFF RELIEF

During the past ten years Canada has been paying heavily for the Previous to that time, it was thought that citizens of this continent would never face any thing like "The Dole" as it was called in England. But despite indications of good times, relief roles do show a corresponding decrease. It seems, has tended to be a vested interest.

The West however, are beginning

LYRIC THEATRE, SIMCOE
THURS., FRI., OCT. 20th, 21st
JANE WITHERS in "KEEP SMILING"
with Edward G. Robinson in "THE WHOLE TOWN'S TALKING"
also COMEDY
SATURDAY, OCT. 22nd
BOB BAKER in "SINGING OUTLAW"
with Jane Withers in "KEEP SMILING"
Commencing After Mid Night Sunday and Continuing MON., TUES., WED., Oct. 24, 25, 26
Wade Rains with Priscilla Rose Mary and Lois Lane in "FOUR DAUGHTERS"
with Added Attraction "TOUGH GUY"
also NEWS

Russell Hare Wins High Honors at International

Local Plowman Wins Three Firsts in Three Attempts. Without Precedent at Big Event

Other Local Men Do Well

Haldimand County had the distinction of having a contestant plow on each of three days at the International Plowing Match last week and capture first prize each day. That contestant was Russell Hare, of Nanticoke, who plowed beautiful lands each time and was well worthy of the honors bestowed upon him. On Wednesday, the first day open to the Haldimand plowboys, Mr. Hare won the Hydro Electric Power Commission trophy in the tractor in stubble class. This performance was repeated on Thursday in sod, winning the Robt. Simpson Company trophy.

On Friday, Mr. Hare entered the Championship tractor class in sod and was declared the winner by being awarded the Canadian Wm. A. Rogers trophy. This is a feat seldom equalled and great credit is due Mr. Hare for bringing this high honor to the county.

That Haldimand was well represented at the match is borne out by the fact that fifteen contestants from the county were entered in the classes on Wednesday, with the same number again on Thursday and thirteen on Friday. In all, nineteen prizes were brought back to the county including the three firsts won by Mr. Hare, two seconds, one third, three fourths, three fifths and three sixths.

In the Inter-county class, the Haldimand team captured second honors being nosed out of first place by a mere half point. The Haldimand team, composed of Rhys Bachler, Cayuga; Howard Fess, Selkirk

(continued on page eight)

Jarvis W.I. Are Hosts To Teachers

The teachers of the Jarvis Public and Continuation Schools and teachers of the nearby district were guests of the Jarvis Women's Institute at a reception in the Town Hall on Wednesday evening.

Mrs. J. J. Parsons was chairlady of a short program which included the following: Vocal solo, Mrs. Guy Leathong; Reading, Miss Clara Walter; Instrumental selection, Miss Patricia Stallwood and a piano duet by Alma and Jack Bailey. Miss Dorothy Botwright gave a short talk on the importance of music in the schools and Mr. A. H. McKague, Principal of the Continuation school also gave a brief address.

Health posters prepared by the public school pupils were on display and the following were awarded prizes: Dorothy Atkinson, Murray Butcher, Kenneth Mulkins and Russell Snively. Miss Marie Carter and Mr. and Mrs. McKague acted as judges.

United Church Anniversary Services Held

Presentation Made to Retiring Minister and Mrs. Holley

The Congregation of Wesley United Church celebrated their Anniversary Services on Sunday and Monday last. The Rev. A. W. Brown of Hamilton, was the guest preacher and delivered two excellent sermons to very large congregations morning and evening. The choir, under the leadership of Miss Meta MacMurchy, rendered suitable music, very ably assisted by Mr. John Edwards, Baritone Soloist, of Calvary Baptist Church, Toronto, whose numbers were very much appreciated. The church was tastefully decorated with roses. The pastor, Rev. W. J. Holley, was present in the evening and led the worship service. Preceding the evening service, Miss MacMurchy and Miss Alma Bailey, gave an organ and piano recital.

On the Monday evening a very large number partook of the splendid supper provided by the ladies of the church after which a very fine programme was presented in Victoria Hall by Miss Jean Forbes, of Hamilton, and Miss Patricia Stallwood, accompanied at the piano by Miss Alma Bailey; Baritone Solos by Mr. H. Taylor, of Hamilton; Cello numbers by Mr. Gilbert Taylor, of Hamilton and several choice readings by Mrs. Urith Taylor-Seymour, of Kitchener.

During the supper hour Mr. Holley gave a number of organ selections and afterwards presided as Chairman for the programme. Rev. F. W. Mahaffy of Port Dover was present and in a forceful speech voiced the good wishes of the Norfolk Ministerial Association to which Mr. Holley has belonged for a number of years.

At the close of the program Mr. J. J. Parsons, on behalf of the congregations of Wesley and Garnet, voiced their deep regret at Mr. Holley's departure after four years of fine fellowship together and presented him with a lovely handbag for use, Mrs. Holley (who is at present in Wales) and a substantial Gladstone bag for himself, as a mark of the love and esteem of all his friends in the two churches. Mr. Holley thank ed all his friends for these splendid gifts and bid them farewell as he journeys to his new home and work in the Presbyterian Church of Wales with pleasant memories of their loyal co-operation and friendship.

VARENCY INSTITUTE ARE ENTERTAINED

Mrs. C. W. Buck, of Simcoe was hostess to Varency Women's Institute on Thursday afternoon, when twenty-four ladies were in attendance. The hostess was assisted in receiving by Mrs. Peter Atherton.

Mrs. Adele Tomlinson, Simcoe, was chief speaker, and her topic was music, the history being gone into briefly and in from early times and instruments. Mrs. Wesley Hodges read a paper on the same subject, and another paper dealing with the Institute motto was given by Mrs. H. K. Saunders. An interval of business was held.

After the formal meeting, the hostess served afternoon tea, a gesture much appreciated by her guests

to show the way. After harvesting a good crop for the first time in several years, the people are having their names taken off the relief roles. Truly it is a test of Character, greater than almost any other test that could be devised. It shows the high courage of the westerners, and is a lead that many might grasp throughout the East.

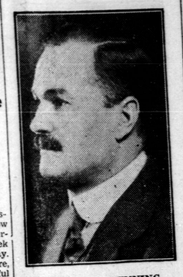

HON. C. A. DUNNING

Minister of Finance in the King Government who returned to Canada last week much improved in health, following a trip to the Old Country.

Former Jarvis Girl Married at Selkirk

A pretty wedding was solemnized at the home of Mr. and Mrs. Louis Laur, of Selkirk on Saturday, when their only daughter, Inez Dorothy, was united in marriage to Mr. Elmer Russell Dennis, son of Mr. Tilman Dennis, Selkirk. Rev. J. F. Burn, conducted the ceremony.

The bride was given in marriage by her father. The wedding music was played by Mr. J. Laur, of Hagersville. The bride was lovely in a floor-length gown of turquoise blue tripple sheer crepe over taffeta, with a finger-tip veil extending from a tiara of blue with pink flowers, and the bridal bouquet was of pink roses and lily-of-the-valley.

The bridesmaid, Miss Sara A. Hurst, wore pink tripple sheer crepe with gardenia headdress and carried talisman roses and cornflowers.

Mr. Elmer Featherstone, of Buffalo, was best man. Following the ceremony, a reception was held for the immediate relatives at the home of the bride's parents. The couple left for a motor trip to Lansing, Mich. The bride travelling in a grey tailored suit with wine accessories. On their return they will reside in Selkirk.

CHEAPSIDE UNITED CHURCH ANNIVERSARY

Anniversary services were held in the Cheapside United Church last Sunday, with Rev. W. A. Neil, a former pastor, as guest preacher. Special music was given by the choir.

On Monday evening a chicken supper was served to over two hundred people by the W.A. of the Church. The program was provided by members of the Sydenham Street United Church, Brantford. A special feature of the program was the marionette act by Harry Eastabrook.

High School Elect Literary Officers

Bill Bowman, President

The Literary Society of the Jarvis High School held it's first annual meeting on Monday, October 14th at which the following officers were elected for the ensuing year:

President, Bill Bowman; Vice President, Bill Williamson; Secretary, Margaret Doughty; Treasurer, Bruce Miller; Editor, Inez Machell; Press Correspondent, Bert Peacock; Grade Nine Representative, Donald Duxbury; Grade Ten Representative, Marion Ionson; Grade Eleven and Twelve Representative, Dan O'Dwyer.

An Athletic Committee consisting of Bill Williamson, Earnest Craddock, Bill Bowman, Marguerite Montague, Gordon Miller, Marguerite Montague, Catherine McCarthy and Helen Mowat was also appointed to arrange sporting events for the coming year.

Order Breakfast--Refuse To Pay Earns Year Suspended Sentence

Five men walked into a local restaurant on Monday morning, ordered breakfast, after making the choicest selections from the menu, and devoured the food with apparent relish. When presented with their bill, they calmly stated they had no intention of paying.

In that case, said the waitress, I will seek the assistance of the law. "Quite all right my dear," said the spokesman of the party, "we will await your return with anticipation," and then settled back to complete, with the aid of a toothpick, the eradication of the remaining portions of food that had become lodged in their tombstones.

In due time the waitress returned ably supported by Chief Banks, who after preliminary investigation, said "Gentlemen, you are arrested on a charge of vagrancy." The law moved with its usual precision and the five vagrants were removed in due course to the County Jail.

Appearing before Magistrate Winter on Tuesday morning, they found their refusal to pay for their first meal of the previous day, had cost them one year suspended sentence. The names of the men were: William Robinson and John Pollember, Toronto, John Abbott and Thos. McOnto, John Abbott and Thos. McLinnis, Montreal and George Tibbon, Casselman, all ranging in age from eighteen to twenty-five.

CAPITOL THEATRE, SIMCOE
Thurs., Fri., Sat., Oct. 20 - 22
Matinee Fri., Sat.
"THE CHASER"
Dennis O'Keefe, Ann Morris, Lewis Stone
Movie Quiz Picture. Also
"ROLLIN' PLAINS"
with Tex Ritter and CARTOON
Mon., Tues., Wed., Oct. 24 - 26
Matinee Mon., Wed.
"RADIO CITY REVELS"
Jack Oakie, Bob Burns, Milton Berle, Victor Moore, also
"SONS OF THE LEGION"
Movie Quiz Picture
Lynne Overman, Evelyn Knapp
also NEWS

NORFOLK THEATRE, SIMCOE
Thurs., Fri., Sat. Oct. 20 - 22
Matinee Thurs., Sat.
"I'LL GIVE A MILLION"
Warner Baxter, Marjorie Weaver, Peter Lorre, Jean Hersholt
— also —
"AFFAIRS OF ANNABEL"
Jack Oakie, Lucille Ball
Movie Quiz Contest Picture
and POPEYE Cartoon
Mon., Tues., Wed., Oct. 24 - 26
Matinee Tues.
"THE TEXANS"
Movie Quiz Contest Picture
Joan Bennett, Randolph Scott, May Robson, Robt. Cummings, Robt. Barratt
also SELECTED SHORTS

Hoodlums Choose School as Place to Commit Vandalism

Forcing Entry Into School Paves Way for Serious Charge

Motive Is Mystery

Vandals again perpetrated destruction on Saturday night, and this time in a manner requiring the utmost daring, the scene of their action being centered at the Jarvis Public and Continuation School. Forceful entry was made to the building where equipment and feathers were scattered throughout the hallways, the gymnasium and one of the teachers rooms. Windows and blackboards were also marked with soap.

Entry Forced

Entry into the school was made by forcing one of the basement windows which was securely nailed. It is then believed a stepladder was taken from the basement room to enable the vandals to reach a first floor window in one of the study rooms. Access to the hallways was believed made through another window with the use of the step ladder The method of giving vent to what would appear, a misguided emotion was unique. Feathers were scattered throughout the study room and the hallways on the first and second floors. A large quantity of toilet paper and paper hand towels, sufficient to last till the end of the school term, were distributed at random. Soap was used freely on the windows and blackboards.

Hard To Clean Up

The results of Saturday night's activity at the school was discovered by Guy Leathong, caretaker of the school about 9.30 o'clock on Sunday morning. According to Mr. Leathong, the school had just been thoroughly cleaned the Saturday before and that he had locked the school securely about five o'clock on Saturday night. It was an all day job Sunday to endeavor to get the building in shape for school on Monday morning. The floors of the teaching room had been oiled with the result the feathers stuck to it. It is believed that either a feather tick had been emptied, or several pillows. Gravel was scooped into the basement through the window forced to gain the step ladder. The stepladder was found on Sunday morning laying in the middle of the basement floor, apparently having been thrown back through the window.

Scheme Well Planned

How so much destruction could be carried out without someone becoming aware of what was going on remains a mystery. It is believed the plan was well thought out, with outposts being placed to warn those actively engaged in the mischief should danger seem imminent. Two boys were seen at the head of the street leading down to the school about ten-thirty, and as a result of later developments, it is believed they were the advance guard. There also remains little doubt that those connected with the offense were school pupils. Handwriting with the soap within the school is an indication of a desire to get even with certain officials of the school. A light was seen burning in the rear rooms about 10.45 o'clock, but no notice was taken by Mr. and Mrs. Church, who live a short distance away, as they thought Mr. Leathong was in the school.

Police Investigate

Provincial Officer McBride and Chief Banks investigated the damage and queried several students on Monday, and although no arrests were made, it is understood certain evidence obtained gave them very valuable clues as to who was involved and the matter of bringing the situation to a head is only a matter of time.

Bishop Broughall Presides at Deanery Meet

Inspiring Sermon Delivered by Rev. W. E. Bagnall, of Hamilton

The annual meeting of the Haldimand Deanery Women's Auxiliary to the M.S.C.C. was opened with Holy Communion in St. Paul's Anglican Church, Jarvis with the Rt. Rev. L. W. B. Broughall, Bishop of Niagara Celebrant and Rev. Rural Dean Sawyer in the Sanctuary. The sermon was by the Rev. W. E. Bagnall, of All Saints Church, Hamilton who preached a very inspiring sermon on the text "Look unto the rock whence ye are hewn." There were one hundred and fifty women who took part in this service from Caledonia, Cayuga, Cheapside, Dunnville, Hagersville, Nanticoke, York, Broadway and Jarvis. After the service luncheon was served by the ladies of Broadway and Jarvis. At 1.30 P. M. the business session opened in the Church with the W.A. hymn "The Love of Christ Constraineth." An address of welcome to the visiting members and their friends was given by Mrs. J. S. Burwash and the response by Mrs. Wray Diocesan President of Hamilton. Mrs. Harrison Arrell, of Caledonia, Deanery Secretary, read the minutes of last meeting, these were adopted. A letter was read re the disposal of last years fruit and vegetables canning. Mrs. Davis of Hagersville, moved a vote of thanks to Mrs. Sawyer for typing the programmes. Mrs Harrison Arrell was returned as Deanery Secretary, a post which she very capably fills. Each branch then responded to the roll call by giving the number of members present from their branch and gave their yearly reports. These were very encouraging and showed great activity amongst the members. Besides the nine senior branches there are two Girls branches, two junior branches and one church boys leagues in the deanery. It was the wish of the meeting that a letter be sent to Rev. and Mrs. M. Brett telling them they were missed by us all. During the offertory the hymn "Fling out the Banner" was sung. Mrs. Baxter gave an interesting talk on the Dominion Annual meeting held in London last week, some delegates had travelled fifteen days to attend. Mrs. McNeilly gave an outline of the finances and Mrs. McAndrew told of the Dorcas work. The W.A. help to clothe and keep one thousand three hundred and thirty-one Indian children in the residential schools. Mrs. Atkins told of the work of the church boys league. There was a discussion on the date

(Continued on page eight)

WEDDING

EARL—SMUCK

A quiet but pretty wedding was solemnized at Wesley United Church Jarvis, on Wednesday, October 16th at eleven A.M. when Twila May Smuck, only daughter of Mr. and Mrs. Lundy Smuck, Jarvis, was united in marriage to Mr. Jack Earl, son of Mr. and Mrs. Frank Earl, of Simcoe. The ceremony was performed by Rev. W. J. Holley, B.Th.

The bride looked charming in a gown of white georgette with long bridal veil caught with orange blossoms. She carried a shower bouquet of butterfly roses. Mrs. Roy Field of Nanticoke, performed the duties of bridesmaid, gowned in powder blue flowered georgette and carried a butterfly bouquet of pink roses. The groom was ably supported by Mr. Roy Field.

After the ceremony the bridal party returned to the home of the bride's parents, where a wedding dinner was served to twenty-three guests. Later the happy couple left amid showers of confetti and good wishes on a trip to Detroit, Chicago and other points south. The bride travelling in a green crepe dress with matching accessories. On their return, they will reside in Delhi

REGAH THEATRE, HAGERSVILLE
THURS. — FRI. — SAT.
OCTOBER 20, 21, 22
— DOUBLE FEATURE —
WAYNE MORRIS and BARTON MacLANE in
"THE KID COMES BACK"
— and —
Bobby Breen, Basil Rathbone, Marian Claire in
"MAKE A WISH"
— Added Attraction —
MUSICAL NUMBER
MON. — TUES. — WED.
OCTOBER 24, 25, 26
Tyronne Power, Don Ameche, Alice Faye in
"ALEXANDER'S RAGTIME BAND"
A Moving MUSICAL history based on the works of IRVING BERLIN and covering the era which he typified in his songs. The old and New songs will delight you. With
Selected Short and Fox News reel