The BOOK SHELF

By ELIZABETH EEDY

UNSOLVED MYSTERIES OF THE ARCTIC

By Vilhjalmur Stefansson

"The great romance of the Middle Ages was the first crossing of the Atlantic by Europeans, the unveiling of the New World. The great tragedy of the westward movement was the disappearance of 9,000 Europeans from their first American colony. The great mystery is how and why they disappeared."

On such a fascinating note does Stefansson's newest book open. You are interested at once and stay interested till the last page of "Unsolved Mysteries of the Arctic" has been turned. How was the Franklin Arctic expedition lost, and why? What happened to the Russian fliers? (Mr. Stefansson believes they may still be alive).

The author, world-famous Icelandic explorer, (born in Manitoba), seeks to solve these hitherto unanswered questions. More than any other person living today he is qualified for the task. He has spent long years in the Arctic, mapping, exploring, living with the Eskimos.

"Unsolved Mysteries of the Arctic" . . . by Vilhjalmur Stefansson . . . Toronto, the Macmillan Company of Canada, Limited . . . $4.

Latest Aerial Weapon

Sir Kingsley Wood, British minister for air, tries the latest in machine guns destined for use in Britain's new bombing planes. This new gun has an automatic movable turret which will aid the gunner in coping with the new high speed combat planes by shifting his position for him.

France is developing an artificial teeth industry, but finds it difficult to compete with the high grade American product.

Modern Etiquette

BY ROBERTA LEE

1. What are the important things for a man to consider when selecting a business suit?

2. Please suggest what would be the most simple and sufficient main course for a guest luncheon.

3. How should one issue invitations for a motor drive or trip?

4. When the coffee or tea is very hot, isn't one permitted to use the spoon to sip it?

5. Is it rude to insist upon having the last word when conversing with others?

6. Who should select and engage the clergyman for a church wedding?

Answers

1. The cut of the suit is probably the most important feature. Loud or striking patterns should be avoided, as well as very light colors and extremes in fashion. 2. A meat, fowl, or fish, and one or two vegetables. 3. The invitation is usually given verbally, in person or by telephone. 4. No. Merely wait until the coffee or tea has cooled sufficiently. After stirring, the spoon should be placed in the saucer and remain there. 5. Yes, it is rude, and always profitless. The success is never worth the effort. 6. Usually the wedding ceremony takes place in the church which the bride and her family attend.

Off to England—First of a Bumper Crop of Bombers

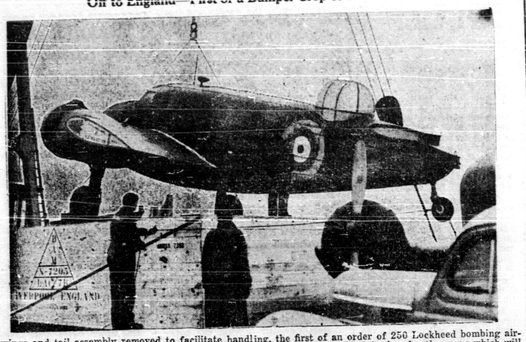

Its wings and tail assembly removed to facilitate handling, the first of an order of 250 Lockheed bombing airplanes, built in United States for Great Britain waits on a barge in New York harbor for the crane which will load it aboard the steamship, Andania. The shipment is particularly interesting in view of the furore raised in Washington, and in Germany and Italy, over the United States' policy of building aircraft for Britain and France.

HAVE YOU HEARD

Mother—"Willie, why did you kick your little brother in the stomach?"

Willie—"It was his own fault. He turned round."

A man was once caught by his Mrs.
To the maidservant giving some Krs.
On perceiving his plight,
He suggested in fright;
"What a most inconvenient mess thrs."

"Well, how have you been treated?" Herr Bloom asked his friend, who had just been released from a concentration camp.

"Oh, I can't complain. We had very good food, four meals a day, music on Sunday played by the S.S. Guard, clean lodgings, good treatment . . ."

"But, Fritz," said Herr Bloom, "I spoke to Ernst, who was in the same concentration camp, and he said he had a terrible time."

"Yes, but he is in again."

A very careful driver approached a railroad crossing. He stopped, looked and listened very carefully. All he heard was the car behind him hitting his gas tank.

Young Douglas had reached the age of seven, when he was promoted to the dignity of having a room to himself. His parents had furnished it with great care and showed it to him with no little pride and satisfaction.

Douglas viewed it in silence.

"Now, son," said his father, "this furniture is of the best. It will last you a lifetime."

Still Douglas kept silent.

"Don't you like it, Douglas?"

"Oh, yes, I like it. But how do I know my wife will like it?"

"What animal am I imitating 99-klonk 99-klonk?"
"I give up."
"A centipede with one wooden leg."

How Can I?

BY ANNE ASHLEY

Q. How can I easily remove fruit stains from table linen?

A. Just before laundering, pour some spirits of camphor over the stains, and they will disappear with ordinary washing.

Q. How can I mend the finger tip of a glove more easily?

A. Try slipping a thimble into the finger of the glove, and a neater job of mending will be the result.

Q. How can I prevent the raw yolk of an egg from becoming dry?

A. By covering the yolk with milk or water.

Q. How can I prevent tarnishing on the neck or arms from gold or silver costume jewelry?

A. This can be prevented by first coating the jewelry with colorless liquid nail polish.

Q. How can I clean the waffle iron?

A. The waffle iron should be given a good cleansing at least every sixty days. Make a thick paste of three tablespoons of baking soda and two teaspoons of water. Apply with a thick brush.

Q. How can I make the leaves of my rubber plant green and glossy?

A. Sprinkle a little sweet oil around the roots of the plant every few weeks.

PILES

GUARANTEED RELIEF!

Try the active oxygen treatment for the relief of bleeding, itching piles. In use nearly half a century. Use half the tube and if not satisfied return tube direct to the Company and receive the full purchase price. If your druggist does not have EUCOZONE RECTAL OINTMENT send seventy-five cents by money order (3d tube (with applicator) will be mailed to you in plain wrapper, postpaid.

Eucozone Laboratories (Canada) Limited
WINDSOR, ONTARIO

ITCH

Also D.D.D. Prescription

OF ECZEMA, ROCHES AND OTHER EXTERNALLY CAUSED SKIN TROUBLES STOPPED QUICKLY

Issue No. 7—'39

National Aid For Students Is Advocated

Paul Martin, M.P., For Essex East, Urges a System of Scholarships For Brilliant But Needy Canadians.

The government should investigate the desirability of a system of national scholarships for outstanding students who are financially unable to continue their education, according to a resolution, sponsored by Paul Martin, Liberal, Essex East, appearing in the House of Commons votes and proceedings.

The scholarships would enable the students to obtain undergraduate or post graduate training in universities, agricultural colleges and technical schools.

"Help Brightest Young People"

"The important industrial nations of the world are spending large sums annually in scholarship systems to ensure that the most brilliant of their boys and girls may not be prevented, because of a lack of financial resources, from securing adequate academic training to enable them to take their proper place as thoroughly trained leaders in industrial, professional and public life of their respective countries," the resolution said.

"In this age of scientific advance in all walks of life, Canada cannot afford to ignore longer and lose the tremendous asset which it possesses in the latent ability for trained leadership of the brightest of her young people."

Brief rent holidays will be given 24,000 tenants at Sheffield, England, because housing loans have been renewed at lower rates.

USES BOTH HANDS TO WRITE

Letter From a Man of 90

He asks us to excuse his writing. We do more than that—we congratulate him on being able to write at all at his age, especially as he has been suffering from rheumatism. This is what he says in his letter:—

"Three years ago I was in bed for six weeks with inflammatory rheumatism. Since that time I have been taking Kruschen Salts, and have not had another attack. But the complaint left me with inflamed feet, and it hurt me to walk. My hands were also somewhat stiff. I took Kruschen every morning before breakfast, and shall continue to do so, because I am sure they have kept me in good shape for three years. Excuse this writing as I am ninety years old, and use both hands to write."—J.R.G.

The pain and stiffness of rheumatism are often caused by uric acid in the muscles and joints. Kruschen helps to dissolve and remove excess uric acid in a gentle way through the natural channels. Renewed health and vigour is the result.

WHY HAVE SORE FEET?

JUST RUB IN MINARD'S "KING OF PAINS" LINIMENT 35c

Speech to the Dumb

Lightning in the streets of Celendin, Peru, ripped the clothes off a woman, and left her speechless. The surprise of seeing the victim suddenly nude restored speech to a passer-by who had long been mute.

Tune in "The Shadow" every Sat., 7 p.m., CBL, Toronto, or 6.30 p.m., CBO, Ottawa.

"WORTH REACHING IN FOR!"

Your first pipeful of Dixie Pl will convince you that it go further and lasts longer.

DIXIE PLUG SMOKING TOBACCO

Hypnotic Influence

Albert Clark, of Russelville, Ky., observed that one of his chickens seemed hypnotized and would not take her eyes from an overhead light. When Clark turned off the light, the hen ran around cackling furiously. Several days later she laid a bulb-shaped egg, which Clark sent to Washington as proof.

"All the cattle were slaughtered for food, as there had been no feed for them anyway. Hay was shipped from Ireland for the starving cattle about Quebec, and it sold there for $45 per ton. Even next spring, flour was selling for $17 per barrel at Quebec and potatoes were a penny per pound."

Turkish women live longer than men, according to an official report issued at Angora. Participation has shortened the

COUGH DUE TO COLDS

Distressing cold in chest can never safe to neglect, quick relief up when soothing, warming Musterole is applied.

Better than a mustard plaster Musterole gets action less NOT just a salve. It's a "counter-irritant"—stimulating, penetrating and helpful in overcoming congestion and pain.

Used by millions for 30 years. Recommended by many doctors and nurses. *Made in Canada.* Three strengths: Regular Strength, Children's (child), and Extra Strength improved by Good Housekeeping Bureau. All druggists, 40c each.

MUSTEROLE BETTER THAN A MUSTARD PLASTER

A HAPPY REMINDER!

While in town get your copy of this week's Toronto Star Weekly.

Classified Advertising

BABY CHICKS

DON'T CONFUSE TWEDDLE Chicks with cheap chicks with little or no breeding back of them. Tweddle Chicks are all Government Approved from blood tested breeders and sold only at low prices because we have reduced our advertising costs and our method of marketing. Mixed Male and Female chicks from $10.50 up. Pullets $18.00. Write for catalogue and full details. Tweddle Chick Hatcheries Limited, Fergus, Ont.

QUALITY GOVERNMENT APPROVED Chicks from blood tested breeders that satisfy our customers and sold at a low price. Standard Quality, Barred Rocks, White Rocks, New Hampshire Reds $9.50, Pullets $16.95. Leghorns $9.00, Pullets $15.00. Big egg Quality from 25 ounce eggs and larger slightly higher. Send for complete price list. Baden Electric Chick Hatchery, Limited, Baden, Ont.

800 BRAY BARRED ROCK PULLETS, laying at 4½ months, hit 75% production at 7 months old for Bob and Roy Manuel, Armdale, Nova Scotia. Order your Bray chicks today. Bray Hatchery, 179 John St. North, Hamilton, Ontario.

LESLIE SKIPPER, MERRITTON, Ontario, lost only 4 out of 450 Bray White Rock Chicks. Cockerels over 4 lbs. at 5 months. Pullets laying seventy per cent. at 7 months. The Bray chick does the trick. Write for catalogue today. Bray Hatchery, 179 John Street North, Hamilton, Ontario.

COLDS ARE DANGEROUS

WRITE FOR A TRIAL BOX OF "Old English" Composition Capsules. Brings quick relief. Mail ten cents for 25c box of 15 capsules. Old English Herb Co., Toronto.

ELECTRIC MOTORS

ELECTRIC MOTORS AND MACHINERY bought, sold, exchanged. Ford Machinery, 769 King East, Toronto.

FARMS FOR SALE

GOOD ONTARIO FARMS FOR SALE. Terms at 4%. No farm sold without reasonable cash payment. Please state your requirements fully, also county or district preferred. Commissioner of Agricultural Loans, Parliament Bldgs., Toronto, Ont.

GOOD 150-ACRE FARM. GOOD brick house, big bank barn, silo. Apply Gideon Schneider, Moorefield, Ont.

FARM OR STORE WANTED

POULTRY FARM, TOWN OR VILLAGE store or stock and grain farm wanted in exchange for modern Toronto house rented fifty dollars monthly and cash. Write Taplin & Co., 3325 Yonge St., Toronto.

FEEDS AND FERTILIZERS

POTASH FERTILIZER (CANADIAN Hardwood Ashes). Write for Free Circular explaining use. George Stevens, Peterborough, Ontario.

FOR SALE OR RENT

TOWN HOME, POULTRY, 2000 LAYING capacity. Orchard 10 acres $2,500, or rent. Rare opportunity. H. A. Farquhar, Hortonville, Nova Scotia.

FURS

SHIP YOUR FURS TO THE OLD established house. Over forty years in business. Lewis A. Jones, 189 Talbot St., St. Thomas.

HAIR GOODS

WIGS, TOUPEES, TRANSFORMations, Switches, Curls, and all types of finest quality Hair Goods. Write for illustrated catalogue. Confidential terms arranged. Toronto Human Hair Supply Co., 828 Bathurst, Toronto.

HIGH BLOOD PRESSURE

HIGH BLOOD PRESSURE—Send for free booklet and full particulars regarding our amazing successful hyblood treatment. Greed Products, Saskatoon.

HONEY FOR SALE

RITCHIE'S NO. 1 CLOVER honey. Twelve four-pound pails $4.60. Amber $3.60. Buckwheat $3.75. Robert Ritchie, Wenyss, Ontario.

HONEY FOR SALE

CHOICE HONEY—SIX 5 LB. Amber $3.00. Buckwheat 5 lbs. Amber $2.50. Buckwheat. Hutchinson Bros., Mount Ontario.

LEARN HAIRDRESSING

LEARN HAIRDRESSING. Trade taught superviser Miss Compton, prize winning dresser. Booklet. Toronto School of Modern Hairdressing, 356 Yonge St., Toronto.

OATS FOR SALE

ERBAN OATS — EARLY yielding, rust resistant. Donald McDonald, Ethel, Ont.

OPPORTUNITY

FORTUNES HAVE BEEN made from small investments. Particulars—D. A. Mitchell, 1123-St., Toronto.

PATENTS

AN OFFER TO EVERY INVENTOR List of inventions and full information sent free. The Ramsay Company, Registered, Patent Attorneys, 272 Bank St., Ottawa, Can.

PHOTOGRAPHY

FREE ENLARGEMENT WITH every roll film developed and prints 25c. Reprints price, 8 enlarged prints. Brightling Studio, Toronto.

PERSONAL

MARRY—WOULD YOU MARRY a suitor? Hundreds to choose from. Some with means. Many widows, daughters and widows with property. Particulars 10c, coin. Canadian Correspondence Exchange, Box 128, Calgary, Alta.

QUIT TOBACCO, SNUFF, EASILY, inexpensively. Home remedy. Guaranteed. Full particulars free. Hartlett's, Box 1, Winnipeg.

POULTRY AND EGGS

WANTED — LIVE AND DRESSED poultry, also feathers. Good price. Write Stork, St. Patrick's Market, Toronto.

WANTED — LIVE AND DRESSED poultry. Pay above market quotations. Write Export Packers, College, Toronto.

ROSES FOR YOUR GARDEN

NEW ROSES for your garden, England. Send for free catalogue. Five hundred varieties. Illustrated. Particulars, W. Lucas, 37 Balsam Ave., Vancouver, B.C.

TURKEYS FOR SALE

BURDON REDS FROM AI STOCK. Hens $4.00, Toms $6.00. W. McIntosh, St. Marys, Ont. No. 8.

Sunday School Lesson

LESSON VIII

BEVERAGE ALCOHOL AND ITS SOCIAL PERILS

(A Social Aspect of the Liquor Problem)

Amos 6:1-6; I Peter 2:11, 12; 4:1-5.

Golden Text—It is good not to eat flesh, nor to drink wine, nor to do anything whereby thy brother stumbleth. Rom. 14:21.

THE LESSON IN ITS SETTING

Time. — Amos prophesied between 811 and 784 B.C.

Amos was a shepherd and fruit farmer of Tekoa, a small village six miles south of Bethlehem. Amos was sent to denounce Israel's wickedness, and he went directly to Bethel, which was the chief center of Israel's idolatrous practices. He preached that God was a just and righteous God, who would punish the sins of every nation and individual in his good time, a fact that finds small recognition in modern statecraft and the average life.

1. Woe to them that are at ease in Zion. And to them that are secure in the mountain of Samaria, the notable men of the chief of the nations, to whom the house of Israel came!

2. Pass ye unto Calneh, and see; and from thence go ye to Hamath the great. Then go down to Gath of the Philistines. Are they better than these kingdoms? or their border greater than your border?

It cities until recently so flourishing, are far from being now "better" or more prosperous than Israel and Judah, have been overwhelmed by disaster, let Israel take warning betimes, and not rely too implicitly that its present good fortune will continue to attend it.

Fallen Greatness

3. Ye that put far away the evil day. These people did not want to think of a time coming when their sins would be punished, though down deep in their hearts they knew such a day must ultimately arrive. And cause the seat of violence to come near.

4. That lie upon beds of ivory, and stretch themselves upon their couches. The custom of reclining at the table is first mentioned here. And eat the lambs out of the flock. This form of feast would no doubt be a special delicacy with the Israelites. And the calves out of the midst of the stall. The place where they were fed to be fatted; they were well-fed. 5. That sing idle songs to the sound of the viol. That invent for themselves instruments of music, like David.

6. That drink wine in bowls, and anoint themselves with the chief oils, i.e., oils of the best kind. As a rule, fresh olive oil was used for anointing the bodies. But they are not grieved for the affliction of Joseph. They were not sick at heart, as noble and generous natures would have been at the misery that awaits their country. But Amos into modern English, and he is denouncing the carelessness of wealth, refinement and culture, which has no eye for the complaining of the poor, and no eyes to see either the sorrows or sins around it, or the lowering cloud that is ready to burst in tempest.

Reason for Abstinence

Four reasons for abstaining from fleshly sins, I Peter 2:11, 12; 4:1. 11. Beloved, I beseech you as sojourners and pilgrims. To abstain from fleshly lusts. Travel in a strange land, yet more in the land of enemies, do not care commonly to adopt all its customs. They retain their nationhood. The phrase "fleshly lusts" takes in all desires that originate in man's nature, as well as those directly connected with the appetites of the body. Lust is appetite in its wild. There is no harm in any natural appetite considered in itself. Which war against the soul. The soul here stands as the entire spiritual nature of man.

2. Having your behavior seemly among the Gentiles; that, whereas they speak against you as evil-doers. Even in the earliest days of the Christian church followers of Christ were often accused of the foulest crimes with great impudence and without a shred of evidence. They may be your enemies, which they behold, glorify God in the day of visitation.

I Peter 4:1. Forasmuch then as Christ suffered in the flesh, arm yourselves also with the same mind; for he that hath suffered in the flesh hath ceased from sin. Seek ye first the kingdom of God and his righteousness. That was the mind of the Master. He sought the gratifications in the eternal. He may have its desires; but the cleansed heart will refuse yield to them.

Germany's Former Territories In the Pacific

World-wide attention being focussed on Hitler's demand for Germany's "lost" colonies, we take a look at a map of the Pacific. Here pre-war Germany held German New Guinea, the Bismarck and Solomon Islands, West Samoa, Nauru and scattered islands of the Marshall, Caroline and Marianne groups. Of these Nauru was the most important. It contains a mine of high-grade phosphate which has been developed under mandate.

Great Wealth Of Copper, Iron, Tin

Is To Be Found In The North West Territories — Province of Alberta Wishes to Extend Northward.

Iron, copper and some tin have been found in commercial quantities in the region of Great Bear Lake, Hon. W. A. Fallow, Alberta Minister of Public Works, announced last week at the Alberta Social Credit League annual convention.

Mr. Fallow made the announcement after a discussion of efforts by Premier Aberhart to have Alberta's northern boundary extended northward to the Arctic ocean. Securing of the area and their minerals would bring Alberta everything necessary for establishment of metal industries, he said.

"Extension of Alberta's boundaries to include these new sources of great wealth is reasonable because the outlets from these mining areas lie through Alberta—either by way of Athabaska route to Edmonton, or, eventually, by the Hay river route through Peace River and Grande Prairie.

Home Scarcity Growing Acute

There's a Housing Shortage In Canada of Between 100,000 to 200,000 Dwellings, Says Architect.

With Canada at the bottom of the list in construction in comparison with six other countries and an acute housing shortage of between 100,000 and 200,000 homes existing, there are unlimited possibilities for a return to prosperity by accelerating construction, C. A. Fowler, prominent architect of Halifax, N.S., declared last week.

Referring to Canada's status in construction work in comparison with other countries, he cited figures prepared by the League of Nations in 1937, based on an index of 100 as of 1925, showing Canada's comparative position in housing thus: South Africa, 279, Great Britain 157, Australia 88, New Zealand 84, United States 56, France 46, Canada 38.

"While South Africa was building 279 homes in 1937 to 100 in 1929, Canada in 1933 was building 38 homes to 100 in 1929," he continued. "There are unlimited possibilities for prosperity wrapped up in the construction of between 100,000 and 200,000 homes across Canada. Taking the average cost of a home at $4,000 and the minimum figure at 100,000 houses, we would have an expenditure to balance our economic necessities of $400,000,000," he said.

Gossips Will Be Thrown Into Jail

Bores will be eliminated from Papua, New Guinea, if the natives can carry out their plans. They want to do it legally if possible, but "natives are not infrequently done to death by a maddened listener because they talk too much," declares the Lieutenant-Governor of Papua, in his annual report.

The village councillors at Abau have proposed a new law providing that "if two or more women are found gossiping together they shall be arrested and put in jail for two months." They said that the existing law against spreading lying reports was not enough because it punished after the "bad talk" had done damage, instead of before.

Are You Listening?

By FREDDIE TEE

WHY DO A CHICKEN—?

Six hundred variations of the old chicken gag lurk in the extensive repertoire of Al Bernard, one of the few remaining minstrels, who is heard with his merry men on the Columbia network every Friday afternoon, (WABC-CBS, 4:45 to 5:00 p.m., EST). Steeped in the traditions of his birthplace, New Orleans, Bernard has written more than 350 songs in the minstrel vein and unearthed many original folk tunes from their sources. His outstanding success was the recording of "St. Louis Blues" in 1919, with more than 20,000,000 copies of the disc sold since his first rendition.

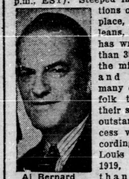

Al Bernard

—o—

IF AT FIRST

If you cherish the job of being a radio actor, don't let the first setback throw you. Karl Swenson, who plays the title role in the popular Lorenzo Jones series on NBC, gave his first radio audition in 1929—and was accepted for his first important role five years later.

—o—

FRANCHOT TONE

Franchot Tone, the popular movie and stage star who currently is appearing in the Broadway production, "The Gentle People", was a guest star of the Kate Smith Variety Hour over the Columbia network on Thursday, February 9 (WABC-CBS, 8.00 to 9.00 p.m., E.S.T.) With Sylvia Sydney and Elisa Kazan who also are members of the cast of "The Gentle People" he did an excerpt from that play.

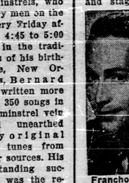

Franchot Tone

—o—

NEW MOTOROLA

Rogers Majestic are announcing an assortment of six new Motorola auto radio models, at sensational low prices for 1939. Four of these models are automatic push-button tuning and a special "Boost-o-matic" Aerial which boosts reception 15 times stronger in dead points. These will be on display shortly at all Majestic, DeForest Crosley and Rogers dealers.

Sawfly Threat Is Controlled

There Is Hope of Saving Canada's Spruce Forests From The Menace Of Its Destruction.

A reasonable hope now appears of saving the spruce forests from destruction by the European spruce sawfly, the woodlands section of the Canadian Pulp and Paper Association was told at its convention in Montreal last week.

Since it was first discovered in 1936 the insect has damaged thousands of square miles of spruce forest in Eastern Canada each year.

Parasites to Combat It

"The only hope of a permanent check to the outbreak still seems to lie in the establishment of effective parasites," said R. E. Balch of the Dominion Entomological Laboratory at Fredericton. Several parasites have shown ability to combat the sawfly but study must be made for several years before reliable information is gained of their ability, he said.

"The situation is much more encouraging than it was two years ago," said A. B. Baird of the Dominion parasite laboratory at Belleville, Ont., who told of parasitic work done in Canada, Britain, United States and Europe. "With the continued co-operation of all interested parties there appears to be reasonable hope of saving the spruce forests from destruction by this insect."

Get First Sight Of Civilization In Fifty Years

Next Summer For the First Time In Half a Century Quebec Nuns Will See the Outside World.

Cloistered, some of them, for half-a-century, nuns of the Roman Catholic Church's Ursuline and Augustinian orders in Quebec City will see a new and altered world next August when they participate in tercentenary celebrations of North America's oldest hospital — Hotel Dieu, Quebec.

Kept within convent confines by their own vows, the nuns will receive a special dispensation for the ancient institution's anniversary, to be observed from Aug. 27 to Sept. 3.

For Oldest Hospital's Anniversary

In their first public appearance since they forsook the world, the sober-garbed sisters will form a procession and walk through Quebec's narrow, winding streets to religious services in big Quebec basilica. The Ursulines will start their procession from their convent in the heart of Old Quebec and the Augustinians from Hotel Dieu, which they administer.

Natives of this ancient city, many of the nuns will view scenes vastly transformed during their years behind convent walls, where no contact with the outside world is permitted.

Should you only need the white of an egg, instead of breaking the shell as usual, make a hole with a large needle in one end and drain away the white through that. Then cover the hole with a tiny piece of gummed paper or close it by just smearing a little of the white over it, and the yolk will keep fresh until wanted.

THIS CURIOUS WORLD

By William Ferguson

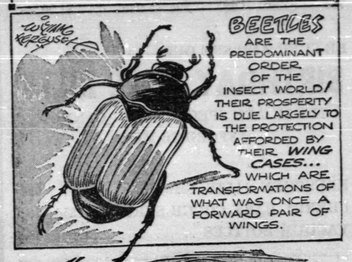

THE atmosphere is too transparent to catch much of the sun's warmth. Most of the sun's heat passes through to the earth's surface, where it is reflected back to warm the air.

Winter Sport

HORIZONTAL

1 Devices used in a winter sport pictured here.
6 They are ——— runners fitted to shoes
13 Net weight of a container.
14 To call out.
16 Orient.
17 Meadow.
18 Common liquid.
19 Nothing.
20 Without gear.
22 Combining form meaning solid.
25 Before.
26 Lion.
27 Amphitheater centers.
32 Wages.
34 Fowl.
35 Affirmative vote.
36 Branch.
37 High rank.
39 Fiber knots.
40 Eggs of fishes
41 Uppermost.
46 Afternoon meal.
48 Fold of thread.
49 Imbecile.
53 Dress.
54 Native metal.
55 Pertaining to sound.
56 Beer.
57 Farmers.
58 ——— skating has been popularized by Sonja Henie.

Answer to Previous Puzzle

VERTICAL

1 Street.
2 Cabbage plant.
3 Region.
4 Drop of eye fluid.
5 Drains.
6 Witticisms.
7 To piece out.
8 Concise.
9 Smack.
10 Den.
11 Island.
12 Court.
15 Flower container
20 Skating is a ——— sport.
21 Those who lean.
23 Toward.
24 Skaters compete in the ——— games.
28 Battering machine.
29 Roof paint covering.
30 Prefix meaning not.
31 Coloring matter.
32 Skillet.
33 Form of "be."
35 War flyer.
38 Marked with spots.
42 Puddle.
43 Rustic tree.
44 To unclose.
45 Flour boxes.
46 Balsam.
47 Pitcher.
50 Neither.
51 Musical note.
52 Sprite.
53 Forcible restraint of speech.

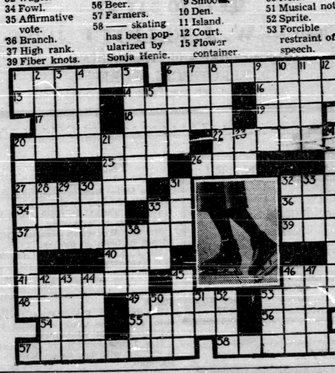

REG'LAR FELLERS—The Proper Thing
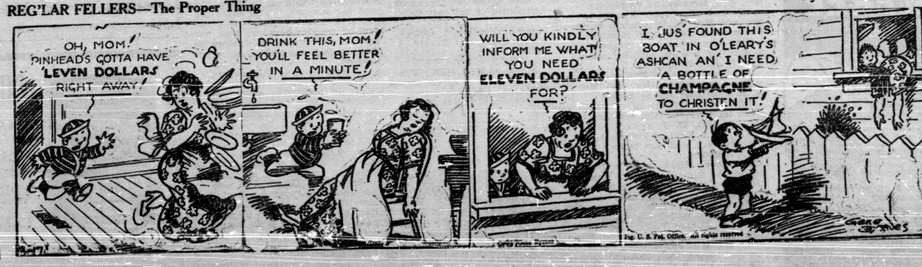
By GENE BYRNES