SPECIAL AWARDS

—:— TO —:—

-: Women's Institutes :-

—:— BY —:—

JARVIS AGRICULTURAL SOCIETY

OPEN TO THE WORLD

September 28 & 29, 1939

EACH INSTITUTE TO HAVE A BANNER

BEST COLLECTION OF LADIES' WORK, done by Members of one Institute, consisting of:

1. Quilt, cotton pieced, new.
2. Pair Pillow Slips, hand work.
3. Gloves, chamois or leather, hand sewn.
4. Needlepoint, any article.
5. Ladies Pullover, knitted.
6. Kitchen Apron.
7. Hooked Rag Wool Rug.
8. Apple Pie.
9. Loaf of Bread, white.
10. Half Dozen Berry Tarts.
11. Half Dozen Bran Muffins.
12. Light Layer Cake.
13. Collection of Jams, 3 varieties, pints.
14. Collection of Pickles, 3 varieties, pints.
15. One Dozen Fresh Eggs.
16. Dining Table Bouquet.

PRIZES . . .

FIRST $9.00 SECOND $8.00 THIRD $6.00

FOURTH $4.00 FIFTH $3.00

NOTE:—The list of the collection of Ladies Work for the Special Institute Awards as shown in the prize list of the Jarvis Agricultural Society is incorrect. All Institutes entering in this Special Award at the Jarvis Fall Fair are requested to be guided by the above list. Copies of this list are available at the Secretary's office, Jarvis. Extra lists will be sent to Institutes who have competed in this class in the past.

THE JARVIS RECORD

Telephone 37, Jarvis, Ontario

Published Every Thursday Morning

Winner of the Charter's Trophy in 1938, emblematic of the best Weekly Newspaper in Canada in Class D.

A weekly devoted to the interests of the Village of Jarvis and the Township of Walpole as well as neighboring townships in the County of Norfolk.

Advertising rates upon request.

Subscription Rates

To all points in Canada $1.50 per year in advance. To the United States 50c additional for postage.

Papers are sent to all subscribers until definite instructions are received to discontinue and all arrears of same are paid. The date to which subscription is paid is indicated on the address label.

A. L. MILLER
Editor

The Weed of The Week . . .

HAWKWEEDS — A PASTURE MENACE

King Devil and Orange Hawkweed two closely related weeds, listed in The Ontario Weed Control Act as Hawkweeds, are spreading rapidly on roadsides, old meadows and particularly in rough, permanent pasture land. Both are vigorous growing perennials with trailing branches or stems close to the surface of the soil. These take root every few inches and produce new plants. They must be curtailed on pastures or these lands will become a liability instead of an asset, says J. D. McLeod of the Crops, Seeds and Weeds Branch, Ont. Dept. of Agriculture.

The leaves of both plants are for the most part attached to the crown and not to the stems. Leaves and stems are extremely hairy and filled with a bitter, milky juice which livestock do not relish.

Orange Hawkweed grows from one to two feet in height and has orange red blossoms, grouped in clusters.

King Devil will grow three feet or more in height and has a yellow blossom similar to but less than half the size of sow thistle.

Both these weeds are easily destroyed by cultivation and infested pasture fields should be broken it possible, and cultivated thoroughly Some farmers have obtained results on rough land by working the soil with a disc harrow or a heavy drag harrow. Manure and fertilizer is then applied and the area is seeded down with some vigorous growing grasses which prevent the hawkweed from gaining a foothold. Great care should be taken to eradicate small patches before they become firmly established. Spudding scattered plants and the use of chemicals for large areas is recommended.

It has been demonstrated that Hawkweeds can be eradicated from rough pastures with no permanent injury to grass using Stephen Weed Killer, at a cost of from 2 to 3 dollars per acre for material. The Crops, Seeds and Weeds Branch, Department of Agriculture, Toronto, and the Agricultural Representative are prepared to give farmers further information on the use of chemicals.

THE BIG BROTHER ASSOCIATION

The Big Brother Association of Hamilton is just what its name indicates - a Big Brother organization - taking a special interest in boys - some of whom have yielded to temptation, others whose home environment has not been all to be desired. These boys are over ninety per cent good boys and if given proper direction will turn out to be good men.

At this time of the year many farmers need extra help and some of these boys have expressed a desire to work on farms ; so we invite farmers to correspond with our office if in need of an extra boy to help on the farm.

Only boys we can fully recommend will be taken to any farmer or others interested in securing the services of a boy. Please write to Mr. R. D. Stott, Executive Secretary, The Big Brother Association of Hamilton, Inc., 33 John Street South, Hamilton, Ont.

FALL FAIR DATES

Tillsonburg	Aug. 29-31
London (Western Fair)	Sept. 11-16
Norwich	Sept. 19, 20
Aylmer	Sept. 25-27
Burford	Sept. 26, 27
Courtland	Sept. 28
Embro	Sept. 25
Ingersoll	Sept. 28, 29
JARVIS	Sept. 28, 29
Windham Centre	Sept. 26
Fairground	Oct. 3
Simcoe (Norfolk County)	Oct. 3-6
Walsh	Oct. 7
Caledonia	Oct. 12-14
Otsweken	Oct. 10-12

NEW TOBACCO PLANT FOR SIMCOE

According to recent reports, Simcoe is to have a new Tobacco processing plant erected in the near future at a cost of $100,000. The Plant is to be built by the National Leaf Tobacco Co. It will be of fireproof construction, 150 by 250 feet with a separate boiler house.

No more do people draw water from the Old Village Well, but many homes still depend on the antiquated iron pump.

It is back-breaking work to pump and carry water to the house in all kinds of weather. Don't make your family put up with such out-of-date methods any longer. An up-to-date, compact

Duro Water Supply System

will furnish running water under pressure to kitchen, bathroom, laundry and farm buildings.

Running water also permits the installation of a Modern Emco Bathroom, a very necessary convenience for the health and well-being of your family. Also, Modern Emco Kitchen equipment to lessen the drudgery of housework.

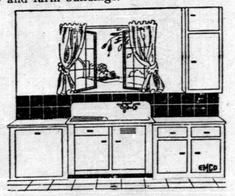

Emco fixtures and equipment are moderately priced. The Snow-White 20"x42" enamelled Sink only, including faucet ready for installation, costs $29.75

Sink and Cabinet with faucet, as illustrated..... $57.15
(Trap, iron pipe and fittings extra)

The Duro Special pump has a capacity of 250 gals. per hour; is supplied with a 25 gal. tank, 25 or 60 cycle motor, and costs only..... $87.00

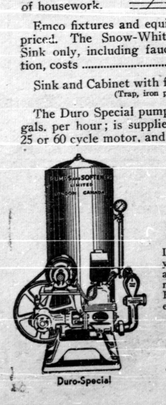

Duro-Special

Also supplied for Gasoline Engine operation

Small Monthly Payments

The Government Home Improvement Loan Act or Duro Finance Plan enables you to purchase Emco fixtures, fittings and Duro Pumps on the monthly payment plan over a period of three years. Enquiries given prompt attention and estimates supplied without charge.

W. J. Elliott

JARVIS, —:— ONTARIO

EMPIRE BRASS MFG. CO., LTD.

London Hamilton Toronto Sudbury
Winnipeg Vancouver

139

A ROVING REPORTER -: LOOKS AT LIFE :-

AROUND THE GARDEN

A nice gentle rain is falling, freshening everything. The grass is a beautiful green, and the perennials and annuals are lifting their heads up and eagerly taking it in. There is something about the warm, gentle summer rains that no other ones have - they seem to have a life-giving power in them. Today the tree shaded streets and the beautiful gardens of the "little town" actually seem to throb with life.

My neighbor's garden is ablaze with color; his climbing roses, brilliant crimson and pink ramblers make the fence "a thing of beauty and a joy for ever." The air is full of the perfume from the honeysuckle bush that covers his porch, while the beautiful wisteria that hangs from the front verandah seems to be quivering with life. In the ordered beds of his garden there are shastadasies, stock, cosmos, poppies and delphinium. I think delphinium is the queen of garden flowers. What a variety of color there is in it! Pale China blue, deep blue, a blue that is almost purple, and one that begins to shade into a pink, - bravely they stand there, erect and tall as any soldier. Mingled with them are the beautiful white lillies. Around the garden are clumps of sweet William ranging all the way from brilliant scarlet to virgin white.

On his beautifully kept lawn some white pigeons proudly "strut their stuff," they are as vain as any peacock, their soft, gurgling, "coo-coo" is like a song in a minor key.

At the rear of the garden, hidden in a grove of beautiful Colorado blue spruce, is his fish pond, with its water lilly pads, their buds beginning to form, and his gold fish lazily swimming The sunlight filtering down through the branches of the north fence is a row of holly hocks just about ready to burst into color. Last night as I stood and looked at it I noticed a little rabbit busily engaged in getting his evening meal from the clover lawn. He paid no more attention to me than I did to him. There; it was only when "Nigger," the black spaniel belonging to the man on the other side of the fence came on the scene that he decided to move, and when he did decide he showed a clean pair of heels to "Nigger." Where he comes from I have not found out so far, any more than I have been able to discover where the large turtle that laboriously lumbered down the driveway the other morning, and valiantly attempted to cross the street, came from. I suspect the turtle came from the creek about half a mile away, although how he managed to climb its banks is a mystery. The rabbit came from the woods that run close up to the edge of town; of that I am sure.

We get some strange visitors at times. Not long ago Dick S. who was on night duty at the water plant told me of how, just as day broke, he went out to get a breath of fresh air, and discovered a "wood pussy" and her brood of five playing on the lawn in front of the pumping station. From a safe vantage point he watched them, fascinated by their playfulness. When their time of play was over they solemnly lined up and disappeared and Dick went too—in the opposite direction.

Yes, we see many queer sights in the little town, on the lawns and in the gardens, sights a city dweller never sees, and which amply compensates us for the loss of the "bright lights," the "movies" and the hundred and one things the city people think they cannot get along without; and pity us for not having, we feel that they are the ones to be pitied; we know that we, not they, are the fortunate ones.

Jarvis lost two more games against Hagersville and Fisherville on Thursday and Saturday respectively, and with these losses came a distinctive sign that the local team would end the season gazing sadly from the cellar. In Hagersville, our reception was anything but cool. The Villains stormed their visitors with hits which, accompanied by numerous Jarvis errors, made way for the one-sided score of 27 to 3. The game was a dismal affair as every Jarvis player was dogged off his game. Hagersville on the other hand delighted in socking the offerings of Marvin Peters and played havoc with his mates batting ball. Cousin George Peters on the mound for the Villains gave further evidence as to why he is the foremost hurler in the Haldimand league. He pitched masterful ball for seven innings when Lampman replaced him to relieve the monotony of the game.

—:—

Hagersville has a really smart base ball team and it has replaced Delhi as our choice to cop the league title. They have a hard hitting baseball club and a pitching staff second to none in their group. It will take a strong aggregation to topple them in the finals.

—:—

Jarvis played their best game so far this season against Fisherville on Thursday, but to no avail. By means of a few solid blows in the first innings they piled up a four to nothing lead in that stanza and held it until the game was more than half spent; but a couple of costly misjudged balls in the outfield and some very sour base running caused the team the price of a win. Cresswell's boys were three runs down in the last half of the ninth when the locals started a scoring spree which netted them two counters but which was short-lived. Bev. Evans flew out to second with the tying run anchored on third.

—:—

True, the season is only half spent and should the Jarvis team get their second wind which might result in a winning combination they could still capture a play-off berth. But even the most optimistic of fans give them little chance.

—:—

July 25th marks the opening game of the Haldimand Juvenile league. At a meeting in Cayuga last Monday night the schedule was drawn up for the five teams. Caledonia, Dunnville, Jarvis, Hagersville and Selkirk are the contestants. Cayuga felt they could not support a sufficiently strong team so they dropped out at the last moment. Take it from me folks, there is going to be plenty of interest shown in this young league before the season expires. W. A. Fry of Dunnville, honourary president of the league, is donating medals to the individual players on the championship team and the winning club may also get a trophy. Each team has its own colours. The local club is to sport the blue sweaters. Caledonia make their initial visit to Jarvis on Tuesday, July 25th. As there are only eight games for each team to compete in it will be advantageous for every club to get off to a flying start. Practice is the way to success; Dunnville Mudcats have proven that notably, so let's see a real turnout for every juvenile workout. The players that practise are the ones that will be chosen for the team. At present a first sacker is very much needed and a formidable battery would not be shunned. We are looking forward to having a real workout to night, but only the players themselves can pack sufficient interest into the game to make it worthwhile. Two baseballers who are turning out for every practise are Jack Bailey and Bob Martin. These two are improving with every workout and if a few more would follow their example we might be able to mould a fast colourful ball club. Bailey is working out at second while Martin attends to the hot corner duties. Nelson (Pewee) Thorne is attracting notice with his sensational fly-catching in the field, and players starting at such an age are bound to be good intermediates in a very few years.

HALDIMAND JUVENILE BASEBALL SCHEDULE

July 24 — Dnunville at Hagersville.
July 25 — Caledonia at Jarvis.
July 28 — Selkirk at Dunnville.
July 28 — Hagersville at Jarvis.
August 1 — Jarvis at Selkirk
August 2 — Hagersville at Caledonia
August 3 — Jarvis at Dunnville.
August 4 — Caledonia at Selkirk.
August 7 — Jarvis at Hagersville.
August 9 — Selkirk at Caledonia
August 11 — Dunnville at Jarvis.
August 11 — Hagersville at Selkirk
August 14 — Dunnville at Selkirk
August 16 — Jarvis at Caledonia
August 18 — Selkirk at Hagersville.
August 18 — Caledonia at Dunnville
August 21 — Selkirk at Jarvis
August 23 — Dunnville at Caledonia
August 25 — Hagersville at Dunnville
August 28 — Caledonia at Hagersville

QUEEN TASTED FIRST CHICKEN A LA KING ON CANADIAN TOUR

Montreal — Queen Elizabeth never tasted Chicken a la King until she was in the blue and silver Royal Train travelling across Canada. She was so intrigued by the dish that she asked her Chef, James P. Morgan, what was in it; she liked it so well that she asked for it three times on the long rail journey.

Morgan, who is Chef Instructor for the Canadian National Railways, has had many years of cooking experience; he has served the Duke of Windsor, Queen Marie of Roumania and other distinguished visitors to Canada; he has served all the Governors General in the past 20 years; but never, he told the press today, has he had guests who appreciated his cooking more than King George and Queen Elizabeth. Several times they visited him in his little kitchen and they told him his was the finest food in Canada.

Before every dinner on the train, Morgan presented his list — four kinds of soup, six of fish, six entrees six joints and six sweets, and the Queen chose one of each. All but the soup. Soup was never served unless there were guests in the private dining car. Their Majesties never took soup. Salmon was another dish not in their diet. But they enjoyed other Canadian fish, were very fond of it, in fact, Morgan said.

—:—

If you like swing tunes dial these - Sammy Kaye every Thursday midnight - CBS night club revue Monday and Thursday at ten CKOC. Breezing along from WOR Friday evening at eight - with Johnny Green's Band and the Ray Block Choir, or on Friday evening at 7.30 there is Buddy Clark's Band from WABC - CBS. Of course every Saturday night at 11 you can dial in Joe Rines' St. Regis Hotel Orchestra from WEAF - NBC. Then each night but Sunday there is Bill Andrew's Band from the Royal Connaught Circus Roof.

DUXBURY'S STORE
"The Square Deal House"

SOUR PICKLES, lg. per
SWEET PICKLES, lg. per
TOMATOES, per tin
PORK & BEANS per tin
PEAS, 3 tins
SALTED SODA BISCUITS 2 lb. box
GRAPEFRUIT JUICE Sweetened or unsweet.

— Orders Delivered —

PHONE 47 JARVIS

At The Churches

ST. PAUL'S CHURCH, JARVIS
Rev. L. D. Brown, Rector
Sunday, July 16th, 1939
— 6th Sunday After Trinity —
Woodlawn Open Air Church at 3. P.M.
10. A.M. — Sunday School.
11.15 A.M. — Holy Communion
Sermon — The Rector.

CHRIST CHURCH, NANTICOKE
8. A.M. — Holy Communion
10. A.M. — Matins.
Sermon — The Rector
11. A.M. — Sunday School

WESLEY UNITED CHURCH
Jarvis, Ontario
Rev. S. B. East, Minister
10 A.M. — Sunday School and Classes.
11. A.M. — Morning Service
7.30 P.M.—Evening Service

GARNET UNITED CHURCH
1.30 P.M. — Sunday School.
2.30 P.M. — Worship Service

KNOX PRESBYTERIAN CHURCH
10. A.M. Sunday School and Classes.
11. A.M.—Morning Service
7. P.M. — Evening Service

CHALMERS CHURCH, WALSH
Classes.
1.45 P.M. — Sunday School
2.30 P.M. — Afternoon Service

PHYSICIANS

DR. E. M. JONES
PHYSICIAN AND SURGEON
Office Hours:—9 to 10 a.m.
2 to 4 p.m.
PHONE 74
OFFICE—MAIN STREET.

Dr. T. TWEEDIE
PHYSICIAN & SURGEON
Hours—9-10 2-4
Office in Earl Residence
PHONE 46 —:— JARVIS

PROFESSIONAL CARDS

ROSS L. CLAPP
Optometrist & Optician
18½ Norfolk St. South
SIMCOE, ONT.
Phones: 30 W. : 30 J

ARRELL & ARRELL
BARRISTERS, ETC.
Harrison Arrell, K.C., Solicitor for the County of Haldimand
A. H. Arrell, B.A.
Caledonia Office—Caledonia Co. block.
Cayuga Office—Talbot Street

DAVID E. KELLY
Barrister, Solicitor, Notary
Money to Loan on Real Estate at current rates
Office: 12 Kent Street
PHONE 72
SIMCOE, ONTARIO

NORMAN C. COLBY
BARRISTER, SOLICITOR, ETC.
Phone 165, opposite post office
Hagersville, Ontario.
JARVIS, PUBLIC LIBRARY
FRIDAYS FROM 2.30 to 5
or by appointment

IVAN W. HOLMES
LICENSED
FUNERAL DIRECTOR
FURNITURE
Phone 30-J
Night 30-J
JARVIS, —:— ONT.

Suits — Dresses
Coats
CLEANED AND PRESSED
By expert workmen and modern methods
SATISFACTION GUARANTEED
—Service Tuesday & Friday—
Miller Bros. Store
AGENT
Peerless Dry Cleaners
Simcoe
LLOYD C. YAGER, PROP.

News of the Countryside

From The Record's Correspondents

HAGERSVILLE

A delightful evening was spent at the summer home on the shores of the Erie Saturday when Mr. and Mrs. Robert Laidlaw entertained in honour of Mr. and Mrs. Fraser McLeod (nee Olive Duxbury). The newlyweds were presented with a beautiful silver tea service and a chimes mantle clock from Mr. and Mrs. Laidlaw and daughters and staff of the Laidlaw Transport. Mr. and Mrs. Earl Staley have returned home from a months holidays spent in the Southern United States and Vancouver.

Mrs. Frank Whitford and daughter spent a few days in Cayuga with parents, Mr. and Mrs. Calvin Bush.

Mr. and Mrs. Elmer Carver and children of Hamilton, were Sunday visitors at the home of Mr. and Mrs. George Lindin.

Mildred Best of Mount Pleasant is spending some holidays with her grandparents, Mr. and Mrs. Arnott Lloyd.

Mrs. Claude Hare and daughter of Simcoe, spent Sunday with her parents, Mr. and Mrs. Martin Sabola.

Mr. and Mrs. William Dornan spent Sunday with Mr. and Mrs. Clare Bowman in Alliston.

Mrs. Estella Winger, of Hamilton spent over the week end with her parents, Mr. and Mrs. R. D. Winger.

Mrs. Army Hodgson and Mrs. Roy Simmons were in Port Rowan on Monday attending the District meeting of the Rebekah assembly.

Postmaster Scott Laidlaw and Mrs Laidlaw are holidaying in the north country.

Mrs. Daniel Hunt and children are holidaying at Lake Erie.

ERIE

Miss Annie Keen, of Toronto, is spending a few days with her sister, Mrs. Caldwell Easton.

David Skinner, of Hamilton, is spending the holidays at Bier's Tourist Camp.

Miss Margaret Swing spent a few days last week at the home of her uncle, Leslie Keen.

Leslie Keen is in New York at present, where he is attending the World's Fair.

There was a very large attendance at the special meeting held at the home of Mrs. G. McBurney on Thursday afternoon, when a C.G.I.T. group was organized. A full account of this meeting will appear next week.

There will be no Sunday School or church service at the Stone Church next Sunday.

RENTON

Mrs. Thomas Christie passed away at the Norfolk General Hospital on Sunday evening. The private funeral was held on Tuesday afternoon.

Miss Mary Thompson and brother William is spending a few days this week in the States.

The Mt. Zion Sunday School will hold their annual picnic at Port Dover on this month.

Mr. and Mrs. C. Littler, of Toronto spent the week end at the home of Mr. and Mrs. C. W. Challand.

Mr. Thomas Christie and son Ronald, are confined to the Norfolk General Hospital at time of writing.

ROCKFORD

Next Sunday Rev. Holley is exchanging pulpits with Rev. Stewart East of Jarvis, who will preach here in the evening at 7.30.

Misses Norma Golding of Brantford and Elizabeth Kenny of Toronto, spent Sunday at their respective homes.

Misses Eleanor Herron, Bernice Golding and Martha Kenny are spending a week holidaying at Port Dover.

Mrs. Sanderson, of Boston, spent a few days with her daughter, Mrs. Roy Golding.

Mrs. Jas. Priest spent Sunday with Dr. and Mrs. A. B. Lemon at their cottage at Cedar Bay.

Mr. and Mrs. Chas. Smith and family of Welland spent part of last week with Mr. and Mrs. Ralph Kenny.

The W.M.S. are holding their meeting in the form of a picnic at the home of Mrs. Wilbert Howard on Thursday afternoon.

The Y.P.S. held their annual picnic at Port Dover on Friday.

Mrs. Jas. Priest, Mr. and Mrs. Bud Priest attended the funeral of Mr. Chas. Lemon of Galt at Brantford on Sunday.

Mr. and Mrs. A. Buck and Tommy visited on Sunday with Mr. and Mrs. Hershall Chrysler at Round Plains.

WATERFORD

July 7th — The annual congregational picnic of the Anglican Church was held at Fisher's Glen when a goodly number were present.

The J.O.Y. Class of the Baptist Church held a picnic on Wednesday afternoon on the lawn of Mrs. J. J. Wilson, a member of the class. Tables were spread and the decorations were lovely boquets of Madona Lillies delphiniums and baby breath. After the supper hour the president of the class Wilson Smith acted as chairman when many were called upon for a few remarks and who readily replied.

Rev. W. J. Holley has taken up the work on the Rockford circuit and preached his first sermon on Sunday. He and Mrs. Holley and niece recently arrived from Cardiff, Wales.

An airplane piloted by Mr. Bowden of Brantford, made a forced landing in the hay field on Russell Harvey's farm. He had been taking up passengers at Turkey Point, Port Dover and run out of gas near Boston.

Miss Katharine Alice Ferris, second daughter of Mrs. Ferris and the late Clarence Ferris was united in marriage to Lloyd Henry Overholt, son of Mrs. Jessie Overholt Myerscough and the late Mr. Overholt at the United Parsonage on Friday, June 29th by the Rev. J. A. Diltz. After a short honeymoon Mr. and Mrs Overholt will reside in Hagersville.

Mrs. James Slack is spending a few days in Brantford with relatives.

Mr. and Mrs. Malcolm Smith, of Brantford, were Sunday guests with Mrs. S. Silverthorne.

Mrs. Nettie Phillips, of Jarvis, is spending a few days with her sister Mrs. Lottie Silverthorne.

Mrs. C. Roberts entertained the Women's Auxiliary of Vanessa recently on her spacious lawn.

A WEEKLY REVIEW OF NATIONAL AFFAIRS

(intended for last issue)

Ottawa, July 4th — The fears that overshadow the world from the uncertainty of two continents centering about Tientsin in China and Danzig in the Baltic were reflected in the statement of the prime minister, Mr King, when he announced that it would be some little time before he would decide when an election would be called. "At the moment" Mr King said, "matters are very serious We all hope they will improve but I would like to take at least part of the summer to consider the Asiatic and European situations before launching a campaign." Mr. King referred to the recent remarks of the premier of France, Mr. Daladier, which were "very grace". The statement from Lord Halifax, British foreign secretary has since emphasized the seriousness of the situation. There was the possibility that the Canadian parliament might have to be called in special session as was contemplated last summer when the Munich affair gathered to a head, the prime minister stated. "All things considered" said Mr. King, "I believe much might be gained and nothing lost by waiting a few weeks before reaching a decision about the general election."

These days there is a weekly meeting of the cabinet. One of the matters now under consideration is who will be the members of the new defence purchasing board. This board was authorized by an act passed during the past session. It's functions will be to make contracts for munitions and equipment for Canada's defence needs. The department of national defence will requisition whatever is needed and the board will immediately see about asking for tenders and placing the contract. There are of course other appointments to be made in various branches of the government, the personnel of a penitentiaries board being one, but it may be assumed that foremost in the minds of government members is the personnel of the defence purchasing board, which now by statute is an integral and most essential part of the machinery of re-armament.

Manufacturers Seek British Munitions Orders

At a conference between members of the Canadian manufacturers Association and members of the Dominion cabinet, the manufacturers have been informed that the government is not only willing but anxious to have Canadian manufacturers obtain arms orders from the United Kingdom, and any stories to the contrary are wholly unfounded." At this meeting following the manufacturers convention at Bigwin, Ontario, the delegates from the manufacturers association explained to the prime minister and his associates that they contemplated sending a group of experienced manufacturers to England to study British war munition needs that could be made in Canada and to get orders. The prime minister told the delegates that this mission would be helped by the government. A cable would be at once sent to Mr. Massey, the high commissioner in London, to see that the manufacturers were introduced to the proper authorities. The technical officials of the department of national defence would also lend their assistance.

It was pointed out at the same time that contracts would have to be made direct between Canadian manufacturers and the British authorities. The Canadian government could not act as agents for either the purchasers or the manufacturers. "The British Government" said the prime minister "has been informed officially and in writing that we would welcome such orders, but we have made it clear that Canadian companies must make their contracts direct with the British government."

Alien Propaganda in Canada

There is every indication that government departments are becoming more and more concerned with the spread of subversive propaganda in Canada. During the last sessions members of parliament on several occasions drew the attention of the house to the growth and boldness of this propaganda, and have protested against its continuance. In a land of free speech, there is always wide latitude given to the expression of individual opinions and for this reason the forces of the crown move with greater caution and deliberation in affairs of this kind than in non-democratic countries. During the session the minister of justice informed the house that the department through the R.C.M.P. was keeping close watch on subversive propaganda from all sources. The feeling is growing in Ottawa that the time is becoming ripe for more rigid measures of prevention through various departments including officials at ports of entry where objectionable political literature gains access to this country. These customs officials, as well as officials of the post office department, justice and external affairs are all stirred to the urgency of combating the evil of the spread of literature which aims at the disruption of our political integrity. Most of the propaganda is from Nazi sources although some is of communist origin.

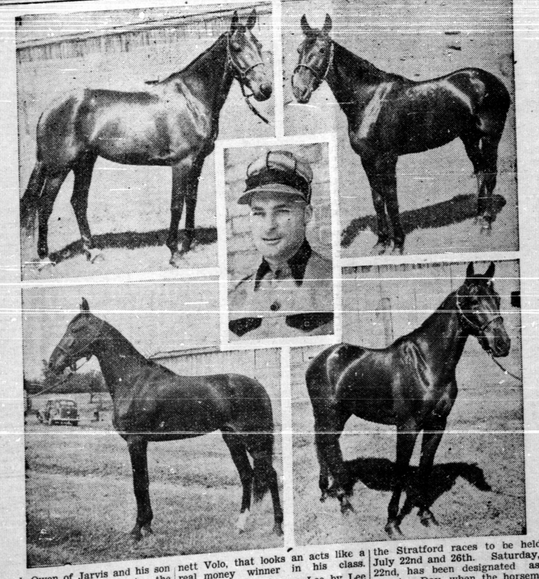

Joseph Owen of Jarvis and his son Leonard of Tillsonburg, are to the fore again this season with the biggest and best stable of harness horses that they haved race in years. TOP LEFT—Last year's Champion three-year-old trotting mare, Baroness Lee 2.14, heads the string and she looks to be about the best trotter racing this year. In the three-year-olds trots they have Granette Volo. TOP RIGHT, a smart trick by Bennett Volo, that looks an acts like a real money winner in his class. BOTTOM LEFT—Leona Lee by Lee Harvester is a two-year-old trotting mare with a lot of lick. On BOTTOM LEFT, is Unison, a rangy two-year-old pacer, that is going to take a lot of beating. In the CENTRE of the group is Len. Owen, trainer and driver of the stable. All these colts are staked in the rich purses at the Stratford races to be held on July 22nd and 26th. Saturday, July 22nd, has been designated as Vic. Fleming Day, when the horsemen of Ontario will pay homage to the greatest reinsman that Canada has ever produced. Fleming will be present in person as will Billy Direct 1.55, World's Champion Harness Horse, who will be raced a mile against time by Fleming.

WITH THE -JARVIS- BOY SCOUTS

On Friday, July 7th, the First Jarvis troop held their weekly meeting with seven present.

Ted Johnson successfully passed his signalling and was invested as a Second Class Scout. Congratulations Ted.

The Eagle Patrol are away out in front in Patrol Competition with 2405 marks; Bear Patrol with 1575 marks and the Hawk Patrol third with 1260 marks.

Nine Scouts enjoyed a very successful hike Thursday afternoon and evening.

Owing to the fact that a quite a few Scouts are either going away for a vacation or working out, it was decided to discontinue the Scout meetings for a month.

The next meeting is 7.30 P.M. on Friday, August 4th and we hope to see all the Scouts out and lets make it a real meeting.

—:—

WITH THE CUBS

The regular meeting was held on Thursday last at 4.30. Attendance is keeping up well. Several of the boys have only one more test to make for their 1st star badge, but that skipping rope will wrap around their legs, keep trying boys, don't forget a Cub never gives in to himself.

The Union Jack is made up of three flags: St. George, which is a red cross on a white flag, St. Andrew has a white diagonal cross on a blue flag, St. Patrick a red diagonal cross on a white flag. The word Jack came from the ancient name Jacque a shirt worn by soldiers in the olden days, usually the shirt or jaque bore the cross of the Patron Saint of the soldier's country so a soldier wearing a white shirt with a red cross was known to be a follower of St. George. In 1606 King James united the flags of England and Scotland and in 1801 the Cross of St. Patrick was also added. Causing a union of the jaques or the crosses of the Patron Saints of the three countries, hence the Union Jack.

—:—

GIGANTIC ! COLOSSAL ! STUPENDOUS !

The Dunnville Lions Club
— ANNUAL —
FROLIC
Carnival, Circus and Garden Party

Nearly $500. worth of merchandise to be given away FREE, including Electrolux Refrigerator and Marconi Radio

THURSDAY & FRIDAY
JULY 13th and 14th
TIME — 7.30 P.M., D.S.T.
— in —
CENTRAL PARK
DUNNVILLE

Thursday Night—10 Special Gate Prizes. Ticket holders must be on the grounds for this draw.

Friday Night—Drawing for nearly $500. worth of new Merchandise.

Special Interesting Program both Nights by
POPULAR TORONTO ENTERTAINERS

J. CLAIR ROUSE — The Old Admiral and Musical Vagabond.
HAZEL REDSALL — Roller Skating Acrobat.
DOROTHY FIELDING — Talented Accordanist and Accompanist.

Complete Change of Program - Nightly

Admission 50c, or 3 for $1.

All tickets are good for Admission both nights ! All admission tickets entitle holders to participate in the Prize Drawing both nights, but no one can win more than one prize either night. All Prizes are given away FREE !

Booths ! Bands ! Games Galore !
Two Snappy Side Shows !
Street Dance !
Proceeds for Welfare Work

RADIO SPOTLIGHT
DIALING WITH DAVE...

Jimmy Stewart, movie star, partially repaid an old debt recently when he was host to H. V. Kaltenborn - ace Columbia news commentator - at the Stewart Hollywood home. Seven years ago Stewart was an unknown actor - and his meals did not follow each other with any regularity. To keep him from getting too thin, HV's daughter - now Mrs. Annis Robinson - frequently would bring Jimmie home and stuff him with steak and potatoes.

The Hollywood dinner was Stewart's first chance to even partially repay the radio newsman's generosity.

By the by, Kaltenborn is in Hollywood to play himself in the forthcoming picture - Mr. Smith goes to Washington.

—:—

Do you ever tune in to hear Hands Across the Border - from CKOC each week day afternoon at four ?

This is a show for tourists - and you may hear of some friend from across the line being in Canada that you have not heard from for years. Try 1120 this afternoon at Four.

—:—

We hope you listened to the Gershwin Memorial program last Sunday afternoon at three. The Cuban Overture and the orchestral arrangement of three preludes from the famous composers works were masterpieces - and no band plays George Gershwin's works like Whiteman's.

—:—

One of this Summer's treats will be Mark Warnow's famed Blue Velvet Orchestra. Every Monday evening at eight - WABC - WGR. The band that really is "Smooth as velvet."

—:—

By the way there will be two Whitemans on the CBS Whiteman show every Wednesday night during the summer. The corpulent maestro's 15-year-old son - Paul, Junior - will tour with the Whiteman band during his summer vacation. Young Paul is a drummer of no mean ability, and at school has his own dance orchestra.

—:—

Heart throbs of the hills - a simple tale of life with the plain folks of the Cumberland mountains - brings a breath of real romance into your homes if you dial in at 1120 any weekday or Friday evening at 6.30.

—:—

A fellow has to be careful on the air waves these days when he makes any idle boasts - for someone might take him up. Which is just what happened to Don McNeill - Master of ceremonies on the NBC Breakfast Club. McNeill said Walter Blaufuss - his conductor - could probably eat more than any man in the country. Promptly came a challenge from a lady in Shomakersville, Pennsylvania - who claimed she could outdistance anyone on a clambake. The contest found the hungry lass undisputed champ. She ate 114 clams at one sitting - leaving Blaufuss in a daze.

—:—

And here's a tip. If you haven't tuned in on Songs for Today, get any CBC network station on Thursday at 5.15 and hear Larry Cross the personality vocalist from Toronto.

—:—

Spotlight bands for this week Cab Calloway - the Hi-de-ho maestro - from WABC-WGR Tuesday nights at 11.30 - Lary Clinton - smoothie of the air lanes with his park central hotel band - from WOR each Monday evening at 11.15 - Roy Shields - swank rhythms - from CK OC Wednesday at ten - Richard Himber from the Paradise Cafe on the great white way - WEAF - WBEN each Thursday at 11.30.

—:—

For a program that is in every way - different, we suggest you catch the Story behind the song - from CKOC every Friday evening at 10.30. The romance of music writing makes this an unusual feature.

Did you ever tune in WGR on Tuesday evening at eight ? There you really get a fast-moving radio serial played by able people. Edward G. Robinson and Claire Trevor in Big Town have been cleaning up that town many months - and still at it. The tale is one of newspaper folks and their adventures - and Robinson is just the right man in the role. It's worth tuning in some Tuesday evening.

ANNOUNCEMENT

I wish to announce to the citizens of Jarvis and surrounding community, I have opened a

VARIETY CLOTHING STORE

in the Willis Building and respectfully solicit your patronage

Mrs. K. Bowman
Jarvis —:— Ont.

INSURANCE!

Fire — Automobile
Accident & Sickness, Etc.

Wilfred J. McCarthy
— Representing —
SUN LIFE ASSURANCE CO. OF CANADA
Phones: Office 53-2 House 53-3
HAGERSVILLE, ONT.

This is a reproduction of
TITE-LAP
Metal Roofing
so widely used on farm buildings. Easy to put on, permanent, fireproof, minimum upkeep. Write for cost estimate.

Eastern Steel Products Limited
PRESTON ONT. FACTORIES AT MONTREAL & TORONTO

A 1939 foundation for any car!

Look for the fluted sidewalls!

This New GOODYEAR SAVES YOU MONEY

• The G-100 is more than just a new tire... it's a new *kind* of tire. When you pour air into the G-100 it *actually compresses* the tread, making it harder to cut, giving it longer wear, greater non-skid life... than any other tire.

G-100 costs no more than any standard tire... but gives you more of everything. See this new tire today... we have your size!

"COMPRESSION TREAD" RESISTS BRUISING, CUTTING AND WEAR... IT'S A MILEAGE MAKER

Leatherdale Motors
JARVIS, ONT.