In Magnificent Setting Canada Gets Royal Salute

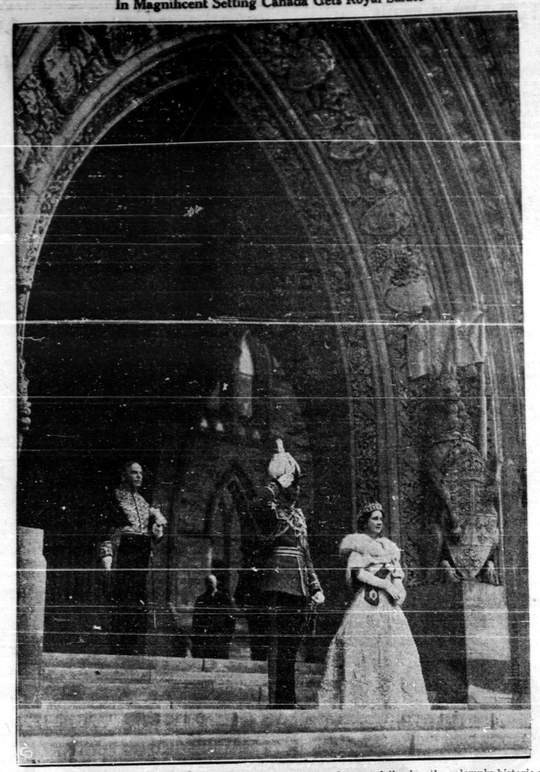

Framed in the doorway of the dominion Parliament Buildings at Ottawa, following the solemnly historic ritual within, the King and Queen make a magnificent picture, as the Queen, charmingly dignified, stands at His Majesty's side as he takes the salute during the martial ceremony which followed that in the Senate. Prime Minister Mackenzie King stands farther back in the arched doorway.

Modern Etiquette

BY ROBERTA LEE

1.—What are the superstitions concerning the various days of the week for a wedding?

2.—Is it the proper gesture, in company, when eating or drinking, to keep the little finger prominently crooked?

3.—What is the birth stone for May, and its significance?

4.—Is it permissible for a girl to use perfume?

5.—When dining in a public place, is one permitted to call to a waiter, when wanting anything?

6.—When a man is walking in the rain with a girl who is carrying an umbrella, should he offer to hold it?

Answers:

1.—Wed on Monday, always poor; Tuesday, wed once more; Wednesday, happy match; Thursday, splendid catch; Friday, poorly mated; Saturday, better waited; Sunday, Cupid's wooing; and wed in the morning, quick undoing. 2.—No; this is an affected mannerism that one should avoid. 3.—The emerald, which signifies success in love and immortality. 4.—Yes, if the perfume is good and the scent is faint. Cheap perfumes and strong scents are often obnoxious. 5.—No. One should be patient until the waiter is nearby, then ask in a low tone. 6.—Yes.

Tobacco Hits Record High

Dominion Statistics Put Crop Value at $20,000,000 For 1938 Output

An all-time high in Canadian tobacco production was registered in 1938 when a commercial crop of 98,427,900 pounds with a farm value of approximately $20,000,000 was harvested, the Dominion Bureau of Statistics reports.

This represented an increase of 26,300,000 pounds or 36.5 per cent over the 1937 output estimated at 72,114,000 pounds with a farm value of $17,000,000.

Increase of 36.5 P. C.

As a result of the large crop and heavy stocks carried over from the previous season, prices of flue-cured into the 1939-40 season estimated at 8,000,000 to 9,000,000 pounds.

In the case of burley tobacco, somewhat lower supplies than in the previous year resulted in an average price of 13.8 cents a pound against 13.3 in 1937, a large proportion of the cigar leaf crop is still unsold and prices probably will average two to three cents lower than prices received for the previous year's crop, the report said.

All Varieties

Increased production in 1938 was evident in all tobacco varieties excepting the small aromatic pipe varieties, production of which is confined to Quebec.

Have You Heard ?

A fat man bumped into a rather lean gentleman. "From the looks of you," he said belligerently, "there must have been a famine."

"And from the looks of you," replied the lean gent, "you're the guy who caused it."

About the only thing modern girls can cook like mother used to cook is some man's goose.

After a scene at the night-club, where some men had started fighting with chairs, a policeman asked the Irish doorkeeper: "But why didn't you do something?."

"Sure," replied Pat, "an' there wasn't another chair."

Speaking of brave performances, one man took a taxi to the bankruptcy court and then, instead of paying his fare, invited the driver in as a creditor.

"Why, Jane," protested the mistress, "that cake is as black as a cinder. Did you cook it according to my instructions?"

"Well, no mum," replied the culprit. "It's one of me own creations."

"Everyone has some secret sorrow," says a philosophising friend. "Even the fattest and jolliest of us has a skeleton in his midst."

A young man was doing his own shopping. He said to the pretty girl behind the white goods counter: "I want a pillow-case, please."

"Yes, what size?" asked the girl.

"Why—er—I'm not sure, but I take a seven-and-a-quarter hat."

What Science is Doing

BRAIN KEEPS MAN UPRIGHT

Discovery of the specific part of the brain which enables man to stand upright is now announced.

It is a "strip area" of brain cells lying just under the front part of the skull where a person scrathes his head when puzzled.

CHEMICAL SEEDS AID CURE

Human "hormone culture" is being developed by which chemical seeds are planted in the body to treat disease.

Addison's Disease, one which is generally weakening and often fatal, has been successfully treated with the seed-planting method and the sufferers restored to normal health.

ARE YOU GOING CRAZY?

Development of an electrical "robot physician" that diagnoses the mental diseases was announced last week.

The electrical "brain" of the machine reads, analyzes, computes and reports the mental conditions of patients as shown by variations of millionths of a volt of electric discharge from their brains.

CELLULOSE FILMS FOR SKIN

Substitution of cellulose film for human tissues is described as a "safe" surgical technique by a Virginia surgeon, who reports success in sheathing a severed tendon with the filmy material in such a way that a deformed hand became practically normal again.

Ship Stewardesses Usually Versatile

Selected From Many Walks of Life, Some Are Trained Nurses, Others Linguists, Athletic Instructors or Traveling Companions

It usually requires considerable training in service and hospitality, as well as a good background, to become a stewardess aboard a modern liner. Many of the stewardesses chosen for the new Cunard White Star liner Mauretania have had many years of training in this calling.

In selecting the personnel for the stewardesses' division in the new Mauretania, only the most skillful of the present generation were selected.

The women chosen come from many walks of life. Some have been trained nurses, linguists, hair dressers, athletic instructors, and traveling companions, but all have served for years aboard ships of Cunard White Star.

Meet Interesting People

It is the duty of stewardesses to make things pleasant for all women passengers, as well as children, during a transatlantic voyage. Other duties include the arrangement of flowers, dusting, making beds, and serving meals in ladies' staterooms.

There is another important service which falls to the stewardesses. They often act as interpreters for passengers from continental Europe. They wear a small flag on their uniform which designates the foreign languages they speak.

They meet many interesting people, the most famous in the world.

Gone On Errand Thirty-One Years

Anthony Kesey of Buckley, Pa., completed an errand to the store for his mother but he was gone 31 years.

Mrs. Veronica Kesey answered a knock at her door last week and found her middle-aged son standing there with a jug of kerosene in his outstretched hands.

"I knew you would come back," sobbed the 70-year-old mother. "My prayers have been answered."

Kesey was just 13 when she sent him for the oil. He recalled starting to the store but decided to run away. Since then he had worked on Western Pennsylvania farms and with a circus as a wrestler, never communicating with his family.

Olive Trees Are Very Long-Lived

Some Are Estimated to Be at Least 1,200 Years Old—Product Prized For Food Value and Also as Beautifier

There is romance in a bottle of olive oil, for the trees from which the product comes are among the most long-lived in the world. Some of them are estimated to be 1,200 years old, and what a history of the shaping of world events they could tell if they were able to speak.

Symbol of Peace

Some plantations, such as those of Terni, in Italy, are supposed to have existed in the time of Pliny, and rival giant California redwood trees in point of age. The olive has been cultivated in the East from most remote times, is associated with much mythical lore, and its branches have come to be a symbolic of peace and plenty, and the highest award, paradoxically enough, that could be granted for bravery and honor. The tree is largely cultivated in Greece, Anatolia, Levant, Morocco, Tripoli, Spain, France and Italy. It grows as well in Chile, Mexico and California.

The oil of the tree is valued as a great beautifier and is included in a great number of toilet preparations. It is even more highly prized as a base for salad dressings.

Less Speed

Mr. Joseph Lonzini was in a hurry to build a laundry in Chicago. So he set up an 8-ton pile drilling apparatus on the site and started the builders putting up the walls at full speed. Now they have to pull down one wall to get the drilling apparatus out.

Fiery, Itching Skin Gets Speedy Relief

Here is a clean stainless penetrating antiseptic now discovered by chemists at little cost, that will bring you speedy relief for the itching and distress of Eczema, Itching Toes and Feet, Rashes and skin eruptions.

Not only does this great healing antiseptic oil promote rapid and healthy healing in open sores and wounds, but boils and stubborn ulcers are quickly relieved and clean healed. In skin diseases—the itching of Eczema is instantly stopped; the eruptions dry up and scale off in a very few days. The same is true of Barber's Itch, Salt Rheum and other skin eruptions.

You can obtain Moone's Emerald Oil (full strength) at any modern drug store.

THE TIRE SENSATION OF 1939

New Firestone CHAMPION

★ NEW SAFETY-LOCK CORD BODY

Made by a new method of tire building by which every part of the tire is locked and interlocked for greater safety. New and advanced method of Gum-Dipping welds every part of the tire into a super-safe, inseparable unit of amazing strength.

★ NEW GEAR-GRIP TREAD

This new tread is deeper, wider and tougher. Thousands of scientifically spaced, sharp-edge angles make it a marvel for quick-stopping and long mileage. Firestone's 2 Extra Cord Plies under the tread add even greater strength and safety.

★ NO EXTRA COST

With all their extra new features, Firestone Champion Tires do not cost one cent more. Have the nearest Firestone Dealer put a set of these smart, new, streamlined tires on your car and give it an entirely new appearance.

Firestone

THAT REMINDS ME— ROLL OGDENS FOR COOL FRAGRANT SMOKING

Refreshing as a summer bloom is the aroma of Ogden's Fine Cut. Test it yourself. Compare it point by point with any other cigarette tobacco and you'll agree that Ogden's has what it takes. By all means try Ogden's and choose the best papers to go with it—"Vogue" or "Chantecler".

Pipe-Smokers! Ask for Ogden's Cut Plug

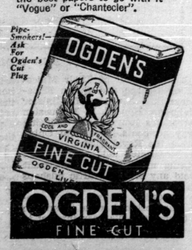

Classified..... Advertising..

AGENTS WANTED

AGENTS! STOREKEEPERS! Make big profits selling our over 250 lines of Drygoods and Smallwares. Write today for free Price List. General Outfitters Reg'd, Box 965, Place D'Armes, Montreal.

ARTICLES FOR SALE

JEWELRY SPECIALS—WALTHAM Pocket Watches, $1 up. Wristwatches, Rings, etc. Violins, Saxaphones. Unredeemed Pawnbrokers pledges. Catalogue. McTamney's, Toronto.

BABY CHICKS

HOME POULTRY FARM, HALIFAX, Nova Scotia — Poultryman John Masso's 900 Prize Barred Rock pullets laying at 4 months, averaged over 61 per cent. at six months last year. Bray chicks will do the trick for you too. Order today. Bray Hatchery, 139 John St. North, Hamilton, Ontario.

FAST-GROWING CHICKS IN YOUR brooders now, mean early-laying pullets in your laying house next Fall. Get in on the high November egg prices. Order Bray chicks now. Bray Hatchery, 139 John St., North, Hamilton, Ontario.

IF YOU WANT CHICKS ON SHORT notice order Tweddle Government Approved Chicks. We hatch 65,000 every week. Grade "A" Heavy Breeds $10.45; 90 per cent. Pullets $16.75; Cockerels $8.00; Leghorns $9.95; Pullets $20.75. Extra profit grade, the kind that weigh two pounds per hundred more when hatched. Heavy breeds $11.95; Pullets $18.90; Cockerels $5.00; Leghorns $11.45; Pullets $22.45. Special mating slightly higher. Free calendar and poultry guide. Tweddle Chick Hatcheries, Limited, Fergus, Ontario.

JUNE PRICES FOR BADEN HIGH Quality Chicks effective June 8th. Heavy Breeds $8.95; 50 per cent. Pullets $12.95; Cockerels $5.00; Leghorns $8.45; Pullets $17.45; Cockerels $2.00. Big Egg Quality hatched from 25 to 30 ounce eggs. Heavy Breeds $10.25; Pullets $16.45; Cockerels $5.00. Leghorns $9.75; Pullets $19.95. Prompt delivery. Baden Electric Chick Hatchery, Limited, Baden, Ont.

Canada's exports of soap in 1938 amounted to 15,046,732 lbs. valued at $1,294,755 compared with 14,306,885 lbs. worth $1,240,872 in 1937.

BUSINESS OPPORTUNITY

START YOUR OWN BUSINESS. Every dollar sale brings you seventy-five cents profit. Write Economy Distributing Company, Curtis Avenue, Leamington, Ontario.

DEVELOPING

ROLLS DEVELOPED, ETCHCRAFT enlargement — 8 prints 25c. Reprints 3c. Photoart Service, Trenton, Ontario, Drawer 809.

FEMALE HELP WANTED

SPARE TIME INCOME IS OFFERED TO RESPONSIBLE woman with good local contacts. Leading magazine publisher seeks neighborhood subscription worker. Experience unnecessary, commissions liberal, generous bonuses. State age. Give references. Box 30, Room 421, 73 Adelaide St. W. Toronto.

HAIR GOODS

WIGS, TOUPEES, TRANSFORMations, Switches, Curls, and all types of finest quality Hair Goods. Write for illustrated catalogue. Confidential terms arranged Toronto Human Hair Supply Co. 528 Bathurst, Toronto

"HUNTERS AND TRAPPERS' SUPPLIES"

HOW TO CATCH MUSKRAT, FOX, Mink and Beaver. Legitimate plans $3.00 at once. George Green, P.O. Box 194, Richmond, Indiana, U.S.A.

MACHINERY

HANDY GREASE CONTAINER AND Gun Loader. Guaranteed. Clean one minute job. Write G. E. A. Malchow, Stavely, Alberta.

NURSERY STOCK

HARDY, VIGOROUS STRAWBERRY plants. Harvest King $1.00 per hundred; Improved Senator Dunlap 60c per hundred. Cash with order. Quantity discounts. Max Fife, Indian River, Ontario.

Issue No. 22 — '39

PHOTOGRAPHY

FREE ENLARGEMENT WITH EVERY roll film developed and 8 high gloss prints 25c. 8 enlarged prints 25c. Reprints same price. Brisbing Studio, 29A Richmond Street East, Toronto.

FILMS DEVELOPED

FILMS DEVELOPED, TWO PRINTS of each and FREE ENLARGEMENT coupon 25c—Offset Photography Dep. "A", 2 Russell St., Toronto.

PERSONAL

MARRY—HUNDREDS TO CHOOSE from. Many with means. Farmers' daughters. Widows with Property. Particulars 10c. Confidential. Box 128 Calgary Alberta.

QUIT TOBACCO SNUFF EASILY. Inexpensively. Home remedy. Testimonials. Guaranteed. Advice free. Bartlett's, Box 1, Winnipeg.

IF YOU WANT AN AFFECTIONATE romantic sweetheart with money, write: Mary Lea, 4154 Rolla, Missouri.

PSORIASIS — SKIN TROUBLES. If you suffer from psoriasis, dry eczema or similar skin affection, try the stainless Singer Iron Kingon Ointment. Has already proved successful in thousands of stubborn, hopeless cases. Price $1.25 per jar. Post free on receipt of price, from Singer Bros., Chemists Dept. W., 26 Queen St. E., Toronto.

SEWING MACHINES & SUPPLIES

FOR SEWING MACHINES, REpairs, supplies—all makes, new or trade-in, reconditioned machines in stock — Write A. Gilbert & Son, 359 Yonge St., Toronto.

STAMPS

NEWFOUNDLAND STAMPS, 49 different 60c, catalogue value $2.60; approvals furnished. Ed. Schammell, Botwood, Newfoundland.

WHY GO GREY!

THOSE GREY STREAKS IN YOUR hair are dead against you. Undoubtedly the finest remedy for grey hair is Morgan's Pomade. This is not a dye, but scientifically prepared treatment which revitalizes the hair. 2 ounce $1.00, large four ounce $1.50, postage prepaid. Order from—R. A. Tullis (Canadian Agent) 911 Lisgar St. West, Toronto. Made and sold in England for 50 years.

NEWS PARADE...

REAL PEOPLE: We Canadians have for so long been accustomed to thinking of the Royal Family as hereheads, or pawns in the game of the Empire, that it comes with a shock of surprise to many of us to realize that the King and Queen are real live people — human and warm; to know at first hand that the King is a fine man, the Queen a beautiful woman. Since the moment they stepped off the ship at Quebec we have been feeling that here is the genuine article. Instead of a stereotyped tour run off on a fixed schedule, their Majesties' visit to the Dominion is being marked by unexpected contacts with ordinary folk, handshakes, exchanges of friendly words between these two human beings (who happen to be royalty) and their fellows.

FOOTHOLD IN SPAIN: The suspicion is growing that, although they didn't make as much noise about it as the Italians, the Nazis' participation in a war on Spanish soil has netted them a nice haul. Spanish Morocco and the Basque country with their iron ore, have become spheres of German commercial interest, exploited by the German businessmen who quickly followed German soldiers into Spain. Gestapo agents, builders and contractors from the Reich have long been on the scene.

Furthermore, in a future war, the Germans may be able to use the guns they have placed on the Spanish territory near the British-held Gibraltar; the five submarine bases they have helped to build; the modern airports reputedly constructed near the French border.

PROPHET OF DOOM: We nominate Webb Miller, the noted foreign correspondent, who is accompanying the King and Queen on their tour across Canada, as this week's No. 1 prophet-of-doom. Says Miller (who has covered the World War, the Ethiopian War, the Spanish War, Munich, etc.): "A major war is coming in Europe, barring a miracle. When or where it will come or no one else knows. When it does come they will slip into it in spite of themselves. The nations seem to be in the position of a person on a high place, afflicted with vertigo, who throws himself over in spite of himself, although desiring to live." (In London, England, they're stocking up on black window blinds for use in air raids, oil lanterns and tinned foods).

Yes, Mr. Miller, but a miracle might happen. If Britain, France and Russia could really get together, oh what a day for peace that would be!

THE WEEK' QUESTION: How successfully is the Dominion-Provincial youth-training program now working out in the matter of establishing unemployed Canadian youth in jobs? Answer: Federal Labour Minister Rogers has announced that 40½ per cent. of the youths completing the government training courses designed to lead to employment have been able to secure jobs.

Salesmen, Less Talking Please!

As A Rule You're Much Too Wordy — Six Important Rules To Follow

As a rule, salesmen talk too much, John Wesley Coates, lecturer on business psychology and personality development, declared last week at Windsor Vocational School, opening a course on the science of selling.

Personality is the greatest single factor in successful salesmanship, the speaker said, defining personality as "the ability to interest and influence other people."

The speaker listed as six things every salesman, salesmanager, executive, and, in fact, everyone, should know, as follows: (1) Don't try to do all the talking; (2) Never interrupt; (3) Never contradict; (4) During the first part of your interview, ask questions; (5) Find out the prospect's chief objection; and (6) Sell him exclusively on that point.

The four steps in completing a sale were listed by Mr. Coates as follows: (1) Attracting favorable attention; (2) Creating interest; (3) Arousing desire; and (4) Closing the sale, or "action," the name on the dotted line.

Vegetable Fuel

A car that produces its own fuel by "grazing on vegetables and digesting chips of wood" has been developed by a 25-year-old Japanese inventor, now in Shanghai.

Television of plays on Sunday in England has been protested on the grounds it is unfair to theatres, which cannot give stage performances on that day.

59 Men Were Trapped Aboard This Submarine 240 Feet Below Surface of the Atlantic

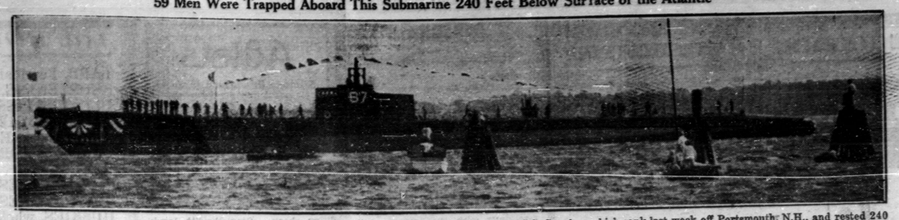

Here is an above-water view of one of the United States Navy's newest and largest submarines, U.S.S. Squalus, which sank last week off Portsmouth, N.H., and rested 240 feet below the surface of the Atlantic with 59 men aboard.

Wait Until Other People Have Gone

To Correct Your Child's Manners—Children Resent Being Spoken To Sharply in the Presence of Strangers

Jane's mother corrected her one day before some relatives. Another time she told Jane not to interrupt when Mrs. Evans, a caller, was speaking.

Mrs. Jones gave Jane a good going-over, eventually, about telling some family affair that was confidential. Jane was worried the minute the word had passed her lips and she was at the point when any reference to it doubled her shame. She was trying to do things right, but the constant correcting she was getting at the wrong moments was making her very unhappy.

She said to her mother, "Mummy, you'd get better results if you waited till we were alone to correct me."

"Why, darling, maybe you are right. I never thought about it."

We cannot always wait until the next day, that is sure, when children need instant correcting and even punishment. But it is true, also, that a postponed suggestion, made when the child is less nervous, often gets better results.

Doctor Wipes Out Account

Halifax Physician Cancels All Bills Owing Him (Total $21,000) As He Retires In Poor Health

Patients of Dr. K. B. Mahabir had their bills wiped off the Halifax (N. S.) physician's books last week.

Dr. Mahabir announced that, coincident with his withdrawal from practice because of ill-health, he had cancelled the accounts of 342 patients totalling $21,000. These were collectable accounts: previously, he had written off those he regarded as "bad" debts, Dr. Mahabir said.

"I felt it was something of a strain on many people who were really trying to pay," the physician declared.

Dr. Mahabir said he did not care to comment on reports published here a month ago to the effect that he had been left a $50,000 legacy in the will of a man whom he was said to have saved from drowning in Cairo, Egypt, 20 years ago. "I should like it if that rumor died a natural death," he observed.

Says Canada Impregnable

Igor I. Sikorsky, famed Russian aeronautical engineer, who addressed Affiliated Engineering and Allied Societies in Ontario recently, informed his audience, composed chiefly of engineers drawn from almost every branch of the profession and from all parts of Ontario, that Canada is practically impregnable to attacks by air.

ONTARIO OUTDOORS

By VIC BAKER

FISH AIRS

The external oxygen supply determines the ability of fish to live in certain waters, which accounts for the reason why each species of fresh water fish tends to occupy only a particular region of the lakes and rivers and why their haunts vary with the season.

"We find that the ability of the fish to utilize oxygen in the water is influenced by the amount of carbon dioxide in the water," three scientists from the Edward Martin Biological Laboratory of Swarthmore, Pennsylvania, told a recent meeting in Toronto of the Federation of American Societies for Experimental Biology.

The three biologists, Laurence Irving, Edgar C. Black and V. Safford, reported that "each species of fish has its own characteristic tolerance and the species may be arranged in regular order beginning with the trout as the most sensitive, following with the sucker, perch, sunfish, chain pickerel, bass, shiner, carp, eel and catfish. This suggests that the external oxygen supply determines the ability of the fish to live in certain water."

Canada Trains R. A. F. Pilots

Mackenzie Tells House 15 Are Given Courses Each Year

Fifteen pilots are partially trained each year in Canada for the Royal Air Force, Defense Minister Mackenzie said in a statement last week at Ottawa amplifying his recent announcement of an agreement with the United Kingdom Government for the full training in Canada of 50 pilots a year.

Are Taking On Britishers

The first course under the partial training plan was held from January to October, 1938. The graduating officers received their pilot's flying badge and proceeded to England to continue advanced training and to take their place in flying squadrons. The second course began last January and will end this autumn.

In addition, many Canadians were medically examined and selected by the Royal Canadian Air Force for short service commissions in the Royal Air Force in 1937 and 1938, the latter year seeing 118 go overseas.

The 50 British pilots to be trained yearly will receive the intermediate stage of their training at Camp Borden, Ont., and the advanced stage at Trenton, Ont.

68 Minute Pipe

By making his pipe last for 1 hour 8 minutes 35 seconds, M. Leon Bastyn won this year's smoking competition at Menin, a village on the frontier between Belgium and France. Each competitor received about seven-hundredths of an ounce of tobacco and a match.

Osimiridium, produced solely from the refining of gold, brought $170,000 to mining companies of the Transvaal of South Africa last year.

Peru has adopted the principle of obligatory social insurance.

Rumania's Oil Wells Valuable

Produce About 7,000,000 Tons Per Year—Mixed People Inhabit Country Including Gypsies, Slavs, Germans, Rumanians

A great deal is being heard just now about the Rumanian oil wells. It is interesting to know something about the country and the product.

Rumania, which was formed as an independent country from two Turkish provinces in 1861, became a kingdom 20 years later. Its people are very mixed, including Gipsies, Slavs and Germans, but the majority are Rumanians.

The oil wells, which are exceedingly valuable, produce about 7,000,000 tons of oil a year.

Ancient seas it is thought, ebbed and flowed across the lands where oil is found, leaving at each movement deposits of animal and vegetable matter, with a great deal of mud.

This organic matter, being sealed up for ages, decomposed slowly, till at last it became the petroleum oil which is now so much sought after, and from which gasoline and other valuable products are obtained.

Men Folk Serve Tea At Church

Just possibly it was a woman's idea—but it was the men who put it over.

When McDougall United Church, Edmonton, decided to hold a tea, it turned into something to write about. Only the preparation of the food fell to the women. The pouring, serving and receiving was conducted by the men. Their wives sat around and grinned and grinned and grinned.

Responding to the call for "pourers" for the tea—first of its kind ever held in the Alberta capital and staged by the church's Men's Association—were Mayor John Fry, 250-pound Chief of Police A. G. Shute, three Alberta cabinet ministers, the city commissioner and several aldermen and a flock of business men, clergymen and other professional men.

Working in 30-minute "shifts" at the serving table, they disposed of 500 gallons of tea, 3,000 sandwiches and 2,000 pieces of cake in four hours.

"They did a lovely job," comchurch.

Britain's income from shipping services last year was $375,000,000.

VOICE of the PRESS

ONE WAY AXIS

Mussolini axis Hitler but Hitler tells Mussolini. — Brandon Sun.

HMMMM !

More people could sing "O Canada," it is claimed, if the pitch were lowered to the range of the human voice. Yes, and if they also know the words. — Windsor Star.

X MARKS THE SPOT

In the Canadian pavilion at the world's fair is a huge map of Canada made of burnished copper. One can just see one of those visitors pointing with his cane and saying: "And just about here is where I hooked that big muskellunge." — Toronto Star.

BOYS ON TRAFFIC DUTY

Although there have been some 90 traffic acidents of one kind or another in the Sault since the first of the year, there has not so far been one at the schools and the police are inclined to give a large share of the credit for this to the school boy patrols which have been organized at three of the public schools where there is heavy traffic. — Sault Ste. Marie Star.

WAIT TILL FLY TIME

Girl from Toronto, now on a farm near Kincardine, writes home to say that she is learning to milk a cow, and reports "the cow I'm learning on is trying to be patient and helpful." It's to be hoped that the young lady gets on to the hang of the thing before fly time arrives or she may have to revise her opinion of the cow's attitude. — Peterborough Examiner.

CAN'T TAKE IT

In a Northern Ontario town recently, a teacher was haled before the trustees on a charge of making marks on a boy's legs with a pointer. Things are changing in the lickin' business at school.

A few decades ago when the teacher crooked his finger to the offending youngster, it meant a march double quick to the front to face the wallop. And how the school teachers of former days could hit! — Guelph Mercury.

After travelling 1,600,000 miles in its 53 years of service, the first cable street car of Melbourne, Australia, is to be placed in Melbourne Museum.

A first edition of Oliver Goldsmith's "Vicar of Wakefield" was sold at auction for $1,700 in London.

Click ... and it's open!

Click ... and it's closed!

Bee Hive Offers Drip-Cut SYRUP JUG

At Big Saving

A smooth aluminum band snaps over the opening and cuts off the syrup—there is no drip. It is a grand jug to serve syrup from. To get yours at a big saving, send 50c and four 5-lb. Bee Hive Syrup labels (or the equivalent in lbs. and 50c) for the 12-oz. size that retails at over $1. For the 40-oz. size send ten 5-lb. Bee Hive Syrup labels and $1 (or the equivalent in lbs. and $1). The 40-oz. size sells retail at $1. Mail requests to the manufacturer, the addressing of which will be given on request.

Bee Hive Syrup

WATCH

You can depend on the special sales the merchants of our town announce in the columns of this paper. They mean money saving to our readers. It always pays to patronize the merchants who advertise. They are not afraid of their merchandise or their prices.

The Specials

LIFE'S LIKE THAT

By Fred Neher

"Ma wants to borrow a cup of sugar and I'd like to borrow a nickel."

POP—Hustling to Get Nowhere
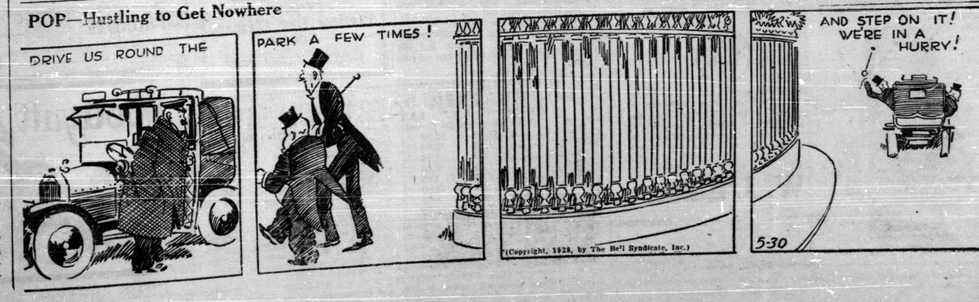
By J. MILLAR WATT