Fail To Rescue 99 Men Trapped In Sunken Submarine

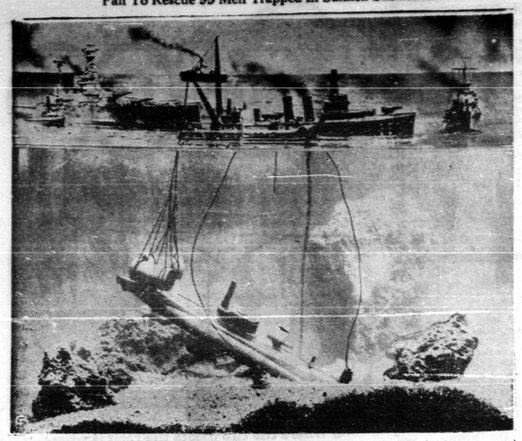

This composite photograph, made up of an artist's drawing and an actual photograph of rescue vessels, graphically illustrates the desperate, but vain, attempts of salvage crews to rescue the 99 men entombed in the sunken British submarine, Thetis, which sank to the bottom of the Irish Sea while on a trial run. Four men aboard the ill-fated craft succeeded in escaping by using the Davis lung.

? Have You Heard !

An old darky approached the minister cautiously and very lightly tapped his shoulder.

"Parson, suh," he said, "Ah done wants you all to pray for me. Ah's in a bad way, suh."

"Well, Rastus, what's wrong with you?"

"Suh, Ah's got a floating kidney, Ah has, suh."

"But, Rastus," replied the minister, "I can't pray for physical things like that; I only pray for spiritual things."

"You all can't pray for a floating kidney? Then how come you all prayed last Sunday for the loose livers?"

1st Kangaroo — Annabelle, where's the baby?
2nd Kangaroo—My goodness, I've had my pocket picked!

Progress of romance in the wheat belt, deduced from the Regina (Sask.) Leader-Post classified columns:

Teacher Wanted, Protestant; salary, $550; 11 pupils; English-speaking district; nine teachers married from school in last 19 years. Possibilities not exhausted. Give phone numbers when replying. Address, Teacher, Box 175, Hanley, Sask.

It makes me sad
To think that we
Can never see
Our Vertebrae.

Father: "I wish you wouldn't always keep asking questions. Didn't you ever hear that curiosity killed the cat?"

Little Arthur: "What did the cat want to know, Father?"

Cupid may be a good shot but he makes some awful Mrs.

Schools Compete At Exhibition

Every Province In Dominion Will Have Entries By Scholars In C. N. E. Competitions This Year

That so-called "new Canadians" are quick to take advantage of the facilities provided by the Ontario system of education is strikingly reflected in the extraordinary number of foreign names in the more than nineteen hundred entries already received in the school exhibits and competitions at the Canadian National Exhibition this year.

Northern Ontario mining and agricultural areas will be represented in a very large way. In the Kirkland Lake district alone five schools have sent 800 entries and there are more to follow. Entries embrace writing, drawing, modelling in soap, clay and other materials, and all the wide variety of work covered in the Exhibition's educational section. Marked increase in the number of exhibits from all parts of Canada has necessitated shifting the location of the educational section to the mezzanine of the Automotive Building.

Every province in the Dominion will have more or less representation in the school competitions this year. Ontario representatives already have arrived from Sault Ste. Marie, Picton, Amherstburg, Kitchener, Owen Sound, Simcoe, Walkerton, Englehart, Brighton, Dryden, Stayner and elsewhere.

Emaciation's Out Of Fashion

Miss Katherine Krug, Wilson College's dietitian, is not certain whether "emaciation" has ceased to be fashionable, but she does know that girls under her care "eat far more sensibly than they used to."

Although there is no college rule on the subject, Miss Krug said, the girls "attend meals regularly—even breakfast."

"The consumption of milk has almost trebled in 16 years," she said.

Hysteria Reigns As Refugees' Ship Driven From Cuba

Refused permission to land 915 Jewish refugees from Germany at Havana, Cuba, the Hamburg-America liner St. Louis sailed from Cuba to cruise in the Carribbean until some other port was made available for the landing of the refugees. Failing this the liner sailed back to Germany with its cargo of human misery. Many of the women refugees became hysterical as the St. Louis sailed from Havana and had to be restrained from throwing themselves overboard. They would rather jump into the sea than return to Germany

What Science is Doing

Slim Types Safest

The slim, "asthenic" type of person is likely to go through life with normal, or even low, blood pressure, but the "pyknic" type, characterized by short, broad body structure, is susceptible to high blood pressure, a medical survey shows.

Civilization causes many degenerative diseases, and many of these are accompanied by overweight. We are victims of both hurry and inactivity.

"Dynamite" In Bugs

"The "hidden dynamite," carried by some of the smallest bugs which infest men is declared today to be a potent cause of disease and of death during the summer months.

This "dynamite" is the virus of Rocky Mountain spotted fever, carried by dog ticks and transmitted to man when an infected tick bites a human being. It is so powerful that the amount which could be picked up on a pin point can cause death.

Rate of Fingernail Growth

Two doctors from Queen's University, Kingston, have informed the Royal Society of Canada, that they are studying the rate of the growth of the human fingernail in hopes of illuminating certain phases of cancer research.

Selecting Your Child's Clothes

See That They Are Well Made So They Will Stand Wear and Washing

Children's clothes should be well made. They get hard wear and frequent trips to the tub, and if they are to stand up under this and at the same time be comfortable to wear, seams and finishes should be narrow, smooth and pliable. The kind of construction is determined by the particular garment, the material and the kind of wear it will be given, but, in general, thread should always match the fabric in strength and color. Stitching needs to be close and properly adjusted and reinforcements are a protection for places likely to be strained.

Consider Likes And Dislikes

Parents should also bear in mind that children begin to develop color preferences and standards of taste and quality very early. Some children are very sensitive to colors and their likes and dislikes should never be ignored or ridiculed. By letting a child have what he enjoys, so far as it is possible, parents can encourage a wholesome pride in appearance.

How You May Reduce Varicose or Swollen Veins—Heal Ulcers

A Simple Home Treatment

The world progresses. Today many minor ailments that took weeks to overcome can be helped much more quickly. If you have varicose veins or leg ulcers, start today to bring them back to normal size and if you are wise you will do so.

Just get an original bottle of Moone's Emerald Oil at any dup-ising pharmacist and apply it night and morning to the enlarged veins. In a short time the veins should begin to grow smaller and by regular use soon approach normal.

People who want to reduce varicose veins or swellings, should not hesitate to try a bottle at once. It is so penetrating and economical that a small bottle lasts a long time.

Farm Forum

Q.—Would you please tell me if it would do any good to put hardwood ashes (sifted) on my lawn, as the grass is rather poor owing to sandy soil, also would it do to put around dahlia roots?—K.W.—York County.

A.—As to applying Hardwood Ashes to your lawn, this will mean an application of Potash and Lime. If you like a fair amount of Clover in your lawn, it will be quite good, however, if the soil is slightly acid which I surmise it might be from your description, an application of Hardwood Ashes would sweeten it up and make it a more desirable location for valuable grasses and clover.

As to putting hardwood ashes around dahlia bulbs, records show that dahlias thrive in a slightly acid to neutral soil. If your soil is sugnty acid, then the addition of hardwood ashes will correct this condition since they carry 30% lime. The potash in wood ashes will help the formation of starch in dahlia roots which is also desirable.

Q.—Could you please tell me if old sawdust is useful as a fertilizer? I have a large quantity of it rotted and would use it on the land if it would be of any value to the land.—S.H.—Leeds County.

A.—In reply to your inquiry of the 12th instant, which has been unfortunately mislaid until now, I wish to say that sawdust is not looked upon as a very high grade fertilizer. I have one analysis of it which shows a content of about .1% Nitrogen, .2% Phosphoric Acid, .4% Potash. This is how it compares with Oat Straw, the latter is 6.2% Nitrogen, .2% Phosphoric Acid and 1.04% Potash. I presume that a light dressing of this material on a heavy soil would tend to open the soil up. On light soil it would tend to bind the soil together and give it body.

Sawdust does not rot very quickly, but applied in moderate quantities would be of some benefit to the soil.

Modern Etiquette

BY ROBERTA LEE

1.—When a person has finished eating, isn't it helpful if he will stack the empty dishes?

2.—Should a man and wife register at a hotel as "William L. Allen and wife"?

3.—How long before the hour for the church wedding ceremony should guests arrive?

4.—When you have been introduced to a person, and upon leaving, this person says "I hope I shall see you again before long," what should the response be?

5.—When a man is forced by circumstances to send a girl whom he has been accompanying, home in a taxi, should he pay the taxi fare?

6.—Should a person butter the entire slice of bread at one time?

Answers

1.—He may consider it helpful, but it is certainly not good form to do so. The dishes should remain as they are until the waiter removes them. 2.—No. The man should register, Mr. and Mrs. William L. Allen, Chicago. Omit the street address. 3.—About twenty minutes, never later than ten minutes. 4.—"Thank you. I hope I shall see you again, too." 5.—He should ask the driver the approximate amount the fare will be and pay him, adding enough for a tip. 6.—No. One should butter a small piece at a time.

"WORTH REACHING IN FOR!"

Your first pipeful of Dixie Plug will convince you that it goes further and lasts longer too.

DIXIE PLUG SMOKING TOBACCO

Quick Change Police

A youth, summoned for riding a bicycle past traffic lights in London, England, told the Court he was 16, so the case was sent to the Juvenile Court. There magistrates had to wait until the police officer in the case changed into civilian clothes. By that time the youth could not be found, so the policeman had to change back into uniform and go in search of him. Eventually he turned up, and the policeman having put on civilian clothes once more the case went on and the lad was fined 60c.

A new British liner has a room exclusively for the playing of darts.

Firestone SAFETY PROVED AGAIN IN INDIANAPOLIS SPEEDWAY RACE!

Firestone TIRES HAVE BEEN THE CHOICE OF THE WINNING DRIVERS FOR 20 CONSECUTIVE YEARS!

As a direct result of their experience gained on the speedways of the world, Firestone engineers now offer you the sensational new Champion Tire. Built with the new Safety-Lock cords and a new and advanced method of Gum-Dipping, this new tire is 35% stronger. The new Gear-Grip tread, with thousands of sharp-edge angles, is a marvel for long mileage, non-skid safety and for easy, quick steering. Drive in today to your nearest Firestone Dealer and put on Champions—the only tire that is proved on the speedway for your safety on the highway.

NEW Firestone CHAMPION TIRES

Classified.....Advertising..

"THIS IS MY FIRST EXPERIENCE with a brooder stove, but I still have as many chicks as I paid for after 7 weeks," says Mrs. A. E. Bell of Apohaqui, N. B. Bray chicks arrive alive and keep on living. Order yours now. Bray Hatchery, 139 John Street North, Hamilton, Ontario.

BUSINESS OPPORTUNITY

START YOUR OWN BUSINESS. Every dollar sale brings you seventy-five cents profit. Write Economy Distributing Company, Curtis Avenue, Leamington, Ontario.

FILMS DEVELOPED

FREE ENLARGEMENT WITH EVERY roll film developed and eight high gloss prints 25c. 8 enlarged prints 25c. Reprints same prices. Brightling Studio, 498 Richmond St. East, Toronto.

(FREE SUIT)

"AMAZING OFFER.—FREE SUIT Would you like a genuine $25 Retail Value Made to Measure suit absolutely free for only a little of your spare time? Write today for full details. The Hudson Company, Labelle Bldg., Montreal."

2,500 FREE MOVIE CAMEUAS!

BOYS! GIRLS! We'll GIVE YOU A genuine Moving Picture Machine (complete with films:—Popeye, Charlie Chaplin, Buck Jones, Laurel & Hardy, etc., etc.) ABSOLUTELY FREE for selling only 6 packages Shampoo! Rush name and address today—we trust you! Charm Studio, Box 144, Victoria, B. C.

HAIR GOODS

WIGS, TOUPES, TRANSFORMations, Switches, Curls, and all types of finest quality Hair Goods. Write for illustrated catalogue. Confidential terms arranged. Toronto Human Hair Supply Co. 579 Bathurst Toronto.

HABY CHICKS

TOP NOTCH CHICKS

TOP NOTCH QUALITY AT ROCK Bottom prices all from blood tested breeders. Prices effective June 26th. Standard Quality Barred Rocks, White Rocks, New Hampshire Reds, Hybrids $8.25; 90% Pullets $11.75. Cockerels $8.00. Large Egg Quality Heavy Breeds $9.25; Pullets $12.75; Cockerels, $3.00. Bigger Profit Quality slightly higher. Free circular.—Top Notch Chickeries, Guelph, Ont.

SALE OF LEGHORN DAY OLD chicks from blood-tested breeders at rock bottom prices while they last. Standard Quality 6½ cents; 90% Pullets, 13½ cents; Large Egg Quality add 50c. bigger Profit Quality add 50c. Shipped C.O.D. anywhere.—Top Notch Chickeries, Guelph, Ont.

BADEN CHICKS

NEW LOW PRICES AFTER JUNE 21st. Standard Quality Barred Rocks, White Rocks, New Hampshire Reds, Hybrids $8.75, 90% Pullets $11.95. Cockerels $8.00. Leghorns $8.25. Pullets $15.95. Big Egg Quality hatched from 25 to 30 ounce eggs Heavy Breeds $9.45, Pullets $13.95, Cockerels $3.00. Leghorns $8.95. Pullets $18.00. Free catalogue.—Baden Electric Chick Hatchery, Limited, Baden, Ontario.

TWEDDLE CHICKS

TWEDDLE HIGH QUALITY GOVERNMENT Approved Chicks in the low price field for June. Grade A Barred Rocks, New Hampshire Reds, White Rocks, Hybrids $9.45, 90% Pullets $14.75, Cockerels $8. Brown Leghorns, White Leghorns $8.95, Pullets $18.75. Extra Profit Grade the kind that weigh two pounds per hundred more Heavy Breeds $11.45, Pullets $16.95. Leghorns $10.95, Pullets $21.95. Prompt delivery. Free poultry book.—Tweddle Chick Hatcheries Limited. Fergus, Ontario.

BRAY CHICKS

CHICK BUYERS SAY MY BRAY Chicks are the biggest, healthiest chicks they've ever seen," writes Miss Jane McPherson, Dundalk, Ontario, R. R. 2. Get your order in for sturdy, fast-growing Bray chicks today. Bray Hatchery, 139 John Street North, Hamilton, Ontario.

LEARN BARBERING

START ANYTIME WITH AN UP-to-date System. Government Licensed. Free information. Modern Barber School, 142 Queen Street East, Toronto.

MEDICAL

HAY FEVER, ROSE FEVER SUFferers. Money Back Remedy. $1.00. Canada Herb Co., Windsor, Ontario.

FILMS DEVELOPED

FILMS DEVELOPED. TWO PRINTS of each and FREE ENLARGEMENT coupon 25c.—Offset Photography Dep. "A", 2 Russell St. Toronto.

PERSONAL

MARRY—HUNDREDS TO CHOOSE from. Many with means. Farmers daughters. Widows with Property. Particulars free. Confidential. Box 128 Calgary, Alberta.

QUIT TOBACCO SNUFF. EASILY, inexpensively. Home remedy. Information free. Guaranteed. Alfox Mfg. Dept. Box 1, Winnipeg.

WHO SUFFER FROM ACID INDIgestion, Heartburn, Gas, Take "Arms Antacid Tablets" for quick relief. 25c box, 3 boxes $1.00. Arms Products, 2159 Oxford Ave. Montreal, Que.

PUPS FOR SALE

FOR SALE—STURDY, LIVER AND white Springer Spaniel Pups, 2 months old. Registered. Apply H. Osburn, 14 University Ave. Guelph.

SEWING MACHINES & SUPPLIES

FOR SEWING MACHINES, Repairs, supplies—all makes, new or trade-in, reconditioned machines in stock — Write A. Gillett & Son, 956 Yonge St., Toronto.

STAMPS

NEWFOUNDLAND STAMPS, 60 DIFferent $50c, catalogue value $2.00. Price lists furnished.—Ed. Sinnott, Botwood, Newfoundland.

Sunday School Lesson

LESSON XII
PAUL WRITES PERSONAL LETTERS

1 Timothy 1:1-4; 6:11-16; 2 Timothy 1:1-14; Titus 1:1-6; Philemon.

Printed Text, 2 Timothy 1:1-16; Philemon 1-7, 21, 22

Golden Text—Give diligence to present thyself approved unto God, a workman that needeth not to be ashamed, handling aright the word of truth. 2 Timothy 2:15.

THE LESSON IN ITS SETTING

Time The First Epistle to Timothy and the Epistle to Titus were written between Paul's first and second imprisonments in Rome about A.D. 64-66. The Second Epistle to Timothy was written just shortly before Paul's martyrdom, A.D. 67. We are not quite sure of what time he wrote the Epistle to Philemon, probably about A.D. 62.

Place — All these epistles were written from Rome. The Epistles to Timothy were probably sent to Ephesus; the Epistle to Titus was sent to Crete; the Epistle to Philemon was sent to Colossae.

Young Soldier of Christ

Before considering some of the verses of Paul's two letters to Timothy it will be profitable for us to recall the outstanding facts regarding the life and work of this young soldier of Christ. It seems probable that Timothy was born at Derbe or Lystra, his father being a Greek, his mother Eunice a Christian Jewess. It would appear that Paul on his second missionary journey found in Lystra, somewhat to his surprise, this highly esteemed believer, and, discerning in him and apt pupil and a promising helper, he had him set apart by the presbytery for the labour of an evangelist.

The three most powerful incentives to holy living which can exercise a Christian are those which Paul continues to emphasize to Timothy as he writes him this urgent, tender, lofty letter, namely, the fact that Christ has come and saved us from our sins, the fact that we are appointed by him to be men and women of God, and the fact that Christ is coming back again; the power of a finished redemption, the power of a holy calling, and the power of a glorious hope!

2 Timothy 1:1. Paul, an apostle of God, according to the promise of life which is in Christ Jesus, 2. to Timothy, my beloved child: Grace, mercy, peace, from God the Father and Christ Jesus our Lord. 3. I do thank God, whom I serve from my forefathers in a pure conscience, how unceasing is my remembrance of thee in my supplications, night and day 4. longing to see thee, remembering thy tears, that I may be filled with joy. "This is a beautiful and pathetic thanksgiving.

5. Having been reminded of the unfeigned faith that is in thee; and which dwelt first in thy grandmother Lois, and thy mother Eunice; and, I am persuaded, in thee also.

Guard The Truth

6. For which cause I put thee in remembrance that thou stir up the gift of God, which is in thee all through the laying on of my hands. Paul directs his pen to the very heart of Timothy. What Paul urges Timothy to do is to hold fast and never swerve from the great, deep, unchangeable, undeniable truths concerning Christ and his salvation. We may allow differences in secondary matters, but we must never move from the foundation truths of our faith.

Titus and Timothy were closely associated as companions and helpers of Paul. Timothy was sensitive and affectionate, also sympathetic and dependent. Titus reveals more of energy, vigor, of discretion, and of decision. Titus appears first in Gal. 2:1, where Paul remarks that when he went up to Jerusalem with Barnabas from Antioch, together with his adopted son, Timothy, and that Titus remained with him during his three years of ministry in Ephesus. It was he whom Paul sent to Corinth with the First Epistle to the Corinthians.

All that we know of Philemon we know from the short letter. We may fairly assume that he was a native and inhabitant of Colossae, where his son lived and labored; that he was brought to Christ by St. Paul (v. 19). The object of the letter to Philemon is explained by its contents. Onesimus, a slave of Philemon, had run away from his master and found his way to the city of Rome.

1. Paul, a prisoner of Christ Jesus, and Timothy, our brother, to Philemon, our beloved and fellow-worker, 2. and to Apphia our sister, and to Archippus our fellow-soldier, and to the church in thy house: 3. Grace to you and peace from God, our Father and the Lord Jesus Christ. 4. I thank my God always, making mention of thee in my prayers.

5. Hearing of thy love, and of the faith which thou hast toward the Lord Jesus, and toward all the saints. The love was displayed towards the Christian congregation, the faith towards the Lord Jesus Christ; but they are so knit together where they truly exist that St. Paul speaks of them both as exhibited alike towards Christ and towards his church.

6. That the fellowship of thy own faith may become effectual, in the knowledge of every good thing that is in you, unto Christ.

7. For I had much joy and comfort in thy love, because the very hearts of the saints have been refreshed through thee, brother.

The apostle now proceeds to ask his friend to take back into his household the slave Onesimus. He asks Philemon to do this for a number of reasons.

21. Having confidence in thine obedience I write unto thee, knowing that thou wilt do even beyond what I say. 22. But withal prepare me also a lodging; for I shall be through your prayers I shall be granted unto you. These words indicate Paul's hope that he would soon be set free again.

Their Majesties Worshipped at Hyde Park, N.Y., On Sunday

During their visit with President and Mrs. Franklin D. Roosevelt at Hyde Park, the King and Queen attended divine service at St. James Episcopal church, RIGHT. Rev. Frank R. Wilson, pastor of the church, is shown, LEFT, pointing to the pew that was occupied by Their Majesties.

GARDENING

CULTIVATION

Cultivation not only kills weeds, which disfigure beds of flowers and vegetables and rob these respectable things of moisture and food, but it also keeps soil open so that it will remain sweet and absorb necessary chemicals from the air. Bacterial action beneath is also assisted.

While a small hoe is almost an essential implement there are today other things which will relieve much of the drudgery which the hoe still represents in the eye of the growing country boy. A little three fingered wire cultivator will work wonders around and under growing flowers and vegetables. A Dutch hoe which is shoved along about an inch under the soil will cultivate a hundred feet or so of perennial bed in thirty minutes.

For vegetable rows, there are small cultivators pushed by hand which will cultivate a plot 100 by 50 in well under an hour and these can be procured in larger size for horse or tractor.

CAN START YET

Even in the warmer sections of Canada it is still possible to have a splendid garden. There are plenty of things to plant which will come on quickly. Experienced gardeners in recent years have been purposely holding back a portion of lettuce, spinach, carrot and other vegetable seeds so that the harvesting season may be extended just that much longer.

Early June is the ideal time in most of Canada to plant seed of those hot weather things like melon, cucumber, medium or late corn and beans. It is not safe in many districts to set out celery, tomato, cabbage and pepper plants much sooner. There is still plenty of time to plant Dahlia, Gladiolus and Canna bulbs or corms among the flowers.

Refugees Help Adopted Lands

Start New Industries, Cutting Unemployment In Friendly Nations

Economic advantages that would accrue to Canada through the admission of carefully selected groups of refugees from Greater Germany were outlined last week by Miss Constance Hayward, executive secretary of the Canadian National Committee on Refugees and Victims of Political Persecution.

Would Bring Capital Along

Many of the refugees from Germany, Czecho-Slovakia and Austria, were skilled artisans, she stated, and many were able to bring a considerable amount of capital with them. She told of how some 17,000 British unemployed had obtained work at jobs created through the settlement of about 12,000 refugees. There had been a similar creation of new work for unemployed people in the Netherlands by refugees who had settled in that country.

Use Canadian Raw Materials

"I can't see why that is not possible in Canada," she said. Referring to the large amount of manufactured goods that had been imported into Canada from Germany last year, she suggested that many of these articles could be made here from Canadian raw materials if refugees who could start these industries were brought into the country and at the same time create a demand for labor.

Because they cannot afford a proper air raid warning siren, villagers of Wighton, England, have provided their chief Air Raid Precautions warden with a hunting horn whose call can be heard more than a mile.

RADIO NOTES AND NEWS

By MADGE ARCHER

SUMMER HOURS

More than one radio program has gone completely popular for the summer months. The Ford Sunday Evening Hour has been changed to the Ford Summer Hour. Same day and same time, but will feature James Melton, Francia White, Don Voorhees Orchestra and "Rouge Reporter." Rumor has it now that Magic Key is likely to switch from Sunday to Monday from 8.00 to 9 p.m. beginning June 26, and instead of Dr. Frank Black and his symphony, a Metropolitan singer and a Broadway player, we are to hear, Rudy Vallee, Sonia Henie and Tyrone Power.

The Canadian Broadcasting Corporation is doing itself well in the matter of summer symphony. Two series have been added to the network, the Chalet concerts from Montreal on Wednesdays from 8.30 to 9.30 p.m. and the Summer Symphony from Winnipeg on Wednesdays from 11.30 to midnight. Also plans have already been made to broadcast the popular Toronto Promenade Concerts again this year, definite plans seem to have been made for any dramatic series, except that series which will include the production of the prize winning plays of the past season's CB C dramatic contest.

AROUND THE DIAL ...Effective June 16, the WOR Symphony shifts to Fridays at 8.30 p.m. ....Jack Benny broadcasts from his famous home town, Waukegan, Ill., on Sunday, June 25 ..... Elliott Roosevelt, son of President Roosevelt, is commentating over Mutual on Saturdays at 7.15 p.m. ..... Arch Obolor's Plays have been switched from 10 p.m. to 9.30 p.m. on Saturday evenings, beginning June 24.

TO BE HEARD ..... June 16, at 8 p.m., NBC, CBL, Cities Services ..... 8.30 p.m., CBC, CBL — Miss Trent's Children ..... 9 p.m., CBS, CFRB — Time Up Time ..... 10.15 p.m., CBC, CBL — My Home Town ..... June 17, 7 p.m., CBC, CBL — The Little Review ..... 8 p.m., CBS, MBS — Johnny Presents ..... 9 p.m., CBS — Honolulu Band ..... 10 p.m., NBC, CBL — Arch Obolor's Plays ..... June 18, 2 p.m., NBC — Magic Key ..... 3 p.m., CBS, CFRB — Columbia Symphony ..... 4.30 p.m., CBS — International Polo Matches ..... 8 p.m. NBC, CBL — Chase and Sanborn Hour ..... 9 p.m., CBS, CFRB — Ford Summer Hour ..... 9 p.m., CBC, CBL — Prize Winning Play Produced ..... June 19, 8 p.m., CBS, CFRB — Time Up Time ..... 8 p.m., NBC, CBL — Al Pearce ..... 9 p.m., CBS, CFRB — Radio Theatre ..... 10.50 p.m., CBS, CFRB —Columbia Workshop ..... June 20, 8 p.m., CBS, CFRB — Ed. G. Robinson ..... 8.30 p.m., NBC, CBL — Information Please ..... 9 p.m., CBS, CFRB — We, the People ..... 9.30 p.m., NBC, CBL — Fibber McGee and Molly ..... June 21, NBC, CBL — One Man's Family .....8.30 p.m. — Alfred Wallenstein, guest conductor Montreal Symphony ..... 9.30 p.m., CBC, CBL — Percy Faith's Music ..... June 22, 8 p.m., NBC — Rudy Vallee ..... 9 p.m., NBC, CBL — Good News ..... 9 p.m. CBS, CFRB — Major Bowes Amateur Hour ..... 10 p.m., NBC, CBL —Bing Crosby.

Head Hunters Roamed West

Evidence that a tribe of head hunting Indians once roamed Utah has been compiled by Frank Beckwith, Delta, Utah, newspaperman and historian, after 25 years' study of Indian rock pictures.

Included in his manuscript is a photograph and description of a crude petroglyph which shows two warriors returning from a raiding party carrying a human head.

Utah's petroglyphs, or rock pictures, are remarkably well preserved Beckwith found. Cut in the rock wals and cliffs with a sharp instrument, their age has been variously estimated as 600 to 1,200 years. They served the ancient tribes as guides and records.

THIS CURIOUS WORLD

By William Ferguson

ALTHOUGH the diamond is among the clearest of all known substances, when ground fine it resembles the powder from a lead pencil. The beauty of the diamond is due to the reflection and refraction of light entering the stone.

NEXT: What was the only means of defense of the stegosaurus, tinosaur?

Versatile Actress

Answer to Previous Puzzle

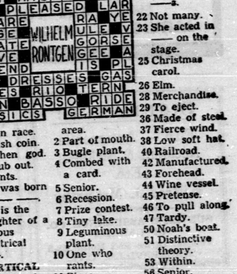

HORIZONTAL
1,9 Motion picture actress
6 Knock.
14 Competitor.
15 Self.
16 Impetuous.
17 Leopard.
18 To peruse.
19 Soon.
21 Party in lawsuit.
24 Buried.
27 Pitcher.
30 Heavy string.
31 You and I.
32 Incarnation of Vishnu.
33 Golf device.
34 Equipage.
35 Rubber trees.
37 Before Christ.
38 Festival.
39 Genuine.
41 Smoldering coals.
45 Full of puddles.
48 Form of "be."
49 Indian race.
52 English coin.
53 Heathen god.
54 To rub out.
55 Rodents.
57 She was born in ——.
58 She is the daughter of a famous theatrical

VERTICAL
1 Measure of area.
2 Part of mouth.
3 Bugle plant.
4 Combed with a card.
5 Senior.
6 Recession.
7 Prize contest.
8 Tiny lake.
9 Leguminous plant.
10 One who rants.
11 Since.
12 Lion's home.
13 Year.
20 She acts in comedies in —.
22 Not many.
23 She acted in —— on the stage.
25 Christmas carol.
26 Elm.
28 Merchandise.
29 To eject.
36 Made of steel.
37 Fierce wind.
38 Low soft hat.
40 Railroad.
42 Manufactured.
43 Forehead.
44 Wine vessel.
45 Pretense.
46 To pull along.
47 Tardy.
50 Noah's boat.
51 Distinctive theory.
53 Within.
56 Senior.

REG'LAR FELLERS—Public Enemy

By GENE BYRNES