Canadian Firms Are Busy Building Planes For R.C.A.F.

Canada's air force is rapidly being expanded to meet the war emergency and to give 100 per cent. co-operation to the British Commonwealth Air Training scheme, which is now getting under way. Designed for photographic work, speedy Northrop Deltas are being built at the Vickers plant in Montreal for the R.C.A.F. These planes are fast, all-metal low-wing monoplanes which can carry a crew of six and attain a speed of 205 miles per hour. In addition to these planes, huger Stranraer flying boats are also being built at the Vickers plant. These huge boats carry five men and have a range of 2,000 miles and are the biggest planes built in Canada.

Sunday School Lesson . .

LESSON VII
GOOD CITIZENS AND NEIGHBOURS
Matt. 22:15-23:39
Printed Text, Matt. 22:15-22, 34-40
Golden Text: "Thou shalt love thy neighbour as thyself." Matt. 22:39

THE LESSON IN ITS SETTING
Time — April 4 of A.D. 30, the Tuesday of Passion Week.
Place — Jerusalem, probably not far from the temple, possibly within the temple area.

THREE QUESTIONS

It was customary for any one who desired to ask questions of a rabbi in public, even interrupting him at pleasure. 15. Then went the Pharisees, and took counsel how they might ensnare him in his talk. (The Pharisees were essentially a religious party, fanatically opposed to whatever was non-Jewish. They sought to attain purity and holiness by the most rigorous and scrupulous observance of the written law and the unwritten traditions down to the tiniest detail. They were soul of the opposition to Jesus, opposing him on national and religious grounds. Their spirit is characterized by Jesus as hypocrisy, i.e., the spirit of untruthfulness in religion and life). 16. And they send to him their disciples, with the Herodians, saying, Teacher, we know that thou art true, and teachest the way of God in truth, and careest not for anyone; for thou regardest not the person of men. (The Herodians were not a religious sect, but a court or political party, supporters of the dynasty of Herod. They early perceived that Christ's pure spiritual teaching of the kingdom of God was irreconcilable with their political aims, and that Christ's influence with the people was antagonistic to their interests). The Herodians' purpose here was to trap Jesus, not to gain information.

17. Tell us therefore, What thinkest thou? Is it lawful to give tribute unto Caesar, or not? "Tribute" means poll-tax; But Jesus perceived their wickedness, and said, Why make ye trial of me, ye hypocrites? 19. Show me the tribute money. And they brought unto him a denarius. 20. And he saith unto them, Whose is this image and superscription? (On one side of the coin were stamped the features of the Emperor Tiberius; on the obverse his title of Pontifex Maximus). 21. They say unto him, Caesar's. Then saith he unto them, Render therefore unto Caesar the things that are Caesar's; and unto God the things that are God's. The true basis for citizenship implied here is devotion to God, and no political theory or party allegiance can be taken for a substitute for loyalty to him. 22. And when they heard it, they marvelled, and left him, and went away.

THE GREAT COMMANDMENT

34. But the Pharisees, when they heard that he had put the Sadducees to silence, gathered themselves together. 35. And one of them, a lawyer, asked him a question, trying him. (The great sphere of the activities of the lawyers was the law as it was contained in the Scripture or handed down traditionally; they gave instruction in the law, and trained disciples; they interpreted and developed the law). 36. Teacher, which is the great commandment in the law? 37. And he said unto him. Thou shalt love the Lord thy God with all thy heart, and with all thy soul, and with all thy mind. 38. This is the great and first commandment. 39. And a second like unto it is this. Thou shalt love thy neighbor as thyself. 40. On these two commandments the whole law hangeth, and the prophets. The teaching of Jesus here rests upon two well-known passages in the Pentateuch, Deut. 6:5, and Lev. 19:18. If we really love the Lord with all our heart, we will do voluntarily and gladly all the things which are divinely commanded, and will naturally refrain from doing those things which the Lord prohibits. Love is the "royal law."

RADIO NOTES AND NEWS

By MADGE ARCHER

ONTARIO WEEKIES ON AIR

Listeners on the Ontario network of the CBC are hearing a new type of news broadcast every Sunday from 10:00 to 10:15 a.m., EST., when "Neighborly News", a programme of the interesting happenings in the province's towns and villages and rural districts goes on the air.

Material for the programme is secured from the weekly newspapers of Ontario, and broadcast by Andy Clarke, whose "Good evening friends," opened the news broadcast of the Globe for five years. Mr. Clarke is a former news editor of the Globe.

"Neighborly News" tells of the events which transpire in the rural communities and towns of the province. These are of interest to thousands of listeners in the cities as well as the smaller centres. The programme is presented through the co-operation of the Canadian Weekly Newspapers Association.

EXPERIMENT IN OPERA

An experiment in operatic broadcasting will be conducted by the CBC, on Friday, February 23, when a cut and adapted version of "Carmen" will be presented from the Montreal studios from 8 to 9:00 p.m., with Anna Malenfant in the title role. Don Jose will be sung by Jacques Gerard, Escamillo by Lionel Daunais and Michela by Therese Drouin Jobin. The cast will be supported by a mixed choir of 36 voices and an orchestra of 50 musicians. The whole will be under the direction of Jean Marie Becket, noted French Canadian conductor and pianist and Quebec Regional Program Director of the CBC.

TO BE HEARD

Feb. 16, 8:00 p.m., CBL, CBC, House of Variety from Toronto . . . 9:30 p.m., CBL, Along the Boulevard with Lapolonne Di- . . .

10:30 p.m., CBL, Power, Pulp and Paper, talk by R. A. McEachern . . . Feb. 17, 9:00 p.m., CBL, Hockey . . . 10:00 p.m., CBY, CBL, NBC, Symphony under Bruno Walter . . . Feb. 18, 2:00 p.m., CBL, Hart House String Quartet . . . 2:30 p.m. CFRB, So You Think You Know Music . . . 3:00 p.m., CFRB, N. Y. Phil. Orchestra . . 8:30 pm. CBL, One Man's Family . . . Feb. 19, at 12:30 p.m., CBL, Ontario Farm Broadcast . . . 7:45 p.m., CBL, "European Reminiscences" a talk by Frederick Birchall . . . 9:00 p.m., CBL, Symphony Concert from Montreal in aid of the Red Cross . . . . Feb. 20, 8:30 p.m., NBC, Information Please . . . 9:00 p.m., CBL, Reginald Stewart . . . 9:30 p.m., CBL, Fibber McGee and Molly . . . 10:00 p.m., CBL, CBY, Toronto Symphony Orchestra under Sir Ernest MacMillan . . . Feb. 21, 3:30 p.m., CBL, Serenade for Strings . . . . 8:30 p.m., CBL, Percy Faith's Music . . . 10:00 p.m., CBL, All Saints' Boys' Choir from Winnipeg.

POP—Not So Dopey

(Released by The Bell Syndicate, Inc.)

By J. MILLAR WATT

Rodent Breaks Monkey's Heart

McGill University Monk Adopted Rat Who Proved to be Ungrateful

Unrequited affection brings unhappiness to monkeys as well as to human beings, it seems. Minnie the Monk, as she is popularly known in the McGill Medical Buildings, Montreal, is languishing these days in her cage quite unlike her usual self.

Minnie unfortunately "took up" with a rat about a month ago when the latter entered her cage in search of food. She expended all her pent-up maternal love on her new-found friend and with great tenderness held the rat in her arms while she regaled it with the finest morsels of her food.

RAT WILL BE PUNISHED

The rat, a white experimental specimen, grew fat. With his hunger for food satisfied, he began to shun Minnie's cage. He forgot that elemental virtue—gratitude. Minnie, however, has not forgotten. She looks each day for her foster-child, and each day her spirits droop lower.

Minnie has the sympathy of laboratory attendants who vow that Sammy the rat will "do right by our Minnie" or else. The "else" means a complete and final experiment for Sammy.

Adapt To Environment

In presenting his report to the members of the Experimental Union, Dr. G. P. McRostie stated that varieties should be chosen with a view to their the specific environ- ation regarding the varieties for any trict can be obtai nearest experiment

R.C.A.F. Personnel Chief

Group Captain Harold Edwards has been appointed chief of the R.C.A.F. He succeeds Air Commodore W. R. Kenny, who goes to Washington as air attache at the Canadian legation.

FARM NOTES

THE FARM FRONT PLANS CAMPAIGN

Quality farm products for wartime export indicate the basis on which the 1940 new crop year enters its initial preparation stage, says C. R. Snyder, soil chemist. Good food is first class ammunition in any war and more particularly in a war of nerves. The front line fighters and the civilian population in the war area need the best we can send them.

Don't Sacrifice Quality

The objective is not entirely unselfish, however, but has a foundation in the mistakes of the first world war when quantity production was pushed at the expense of quality. Dr. E. S. Archibald, Director of the Dominion Experimental Farms, illustrated this point very forcibly at the Ontario Experimental Union Meeting, when he drew attention to the fact that it had taken Canada the whole of 20 years since 1918 to regain the confidence of the British consumer for Canadian bacon. Disregard of soil fertility and the growing of grain on sub-marginal lands are some of the other mistakes that should be guarded against. New scientific knowledge of matters pertaining to the growing of field crops and the feeding of livestock are potent assets in the present programme. Higher yielding varieties of rust resistant wheat, such as Renown, and of oats — Erban or Vanguard; better type bacon hogs, with a greater supply of good breeding stock available, are foundation factors for the necessary expansion.

Writes About Blockade

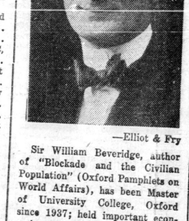

—Elliot & Fry

Sir William Beveridge, author of "Blockade and the Civilian Population" (Oxford Pamphlets on World Affairs), has been Master of University College, Oxford since 1937; held important economic posts under the government in the last war (including that of Permanent Secretary to the Ministry of Food), and was Director of the London School of Economics from 1919 to 1937. He is the author of many standard works on economic subjects.

THIS CURIOUS WORLD

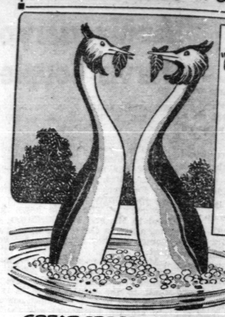

GREAT CRESTED GREBES DANCE TOGETHER DURING THE COURTSHIP SEASON/ ABOVE IS SHOWN THEIR "PENGUIN DANCE."

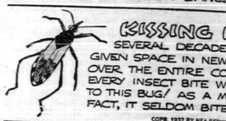

KISSING BUGS, SEVERAL DECADES AGO, WERE GIVEN SPACE IN NEWSPAPERS OVER THE ENTIRE COUNTRY/ EVERY INSECT BITE WAS CREDITED TO THIS BUG/ AS A MATTER OF FACT, IT SELDOM BITES HUMANS.

COPR. 1937 BY REA SERVICE, INC.

COURTSHIP displays are common among the animal world. Great crested grebes have various rituals, among them the dance seen penguin dance shown above, during which the participants present one another with leaves and weeds. Other ceremonies include feather preening and head shaking activities.

NEXT: How many forms of mammals are known to scientists today?

OUTLINE MAP

Answer to Previous Puzzle

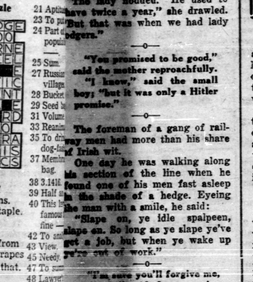

HORIZONTAL
1 Pictured is the map of
7 This kingdom's ruler.
13 Large constellation.
14 Farewell!
16 Wireless music box.
17 To tie.
18 Lawn.
20 Court.
21 Circle part.
22 To scatter hay
24 Musical note.
25 Three.
26 Grief.
27 Vocal composition.
29 Pig sty.
30 To eject.
32 Public excitement.
34 Ethical.
36 Sleeper's couch.
37 Entrancement.
41 To strike with the hand.
43 Conceited.
44 Spanish.
46 Peoceable.
49 Before Christ.
50 Venerable.
53 Storms.
54 Bitter herb.
56 Unit.
57 Icy rain.
58 Lion.
59 Its largest city.
60 The father of its present king.

VERTICAL
1 Woman's haircut.
2 Genus of evergreens.
3 Cotton staple.
4 Deity.
5 Within.
6 Residue from pressed grapes
7 For fear that.
8 Either.
9 Father.
10 Alleged force.
11 Measure.
12 To accomplish
15 Go on (music)
18 Woe.
19 Dressmaker.
21 Aptness
23 To pa
24 Poem
25 Sum
27 Rum
28 Buck
29 Seed
31 Volun
33 Reas
35 To dr dog-
37 Mem bug
38 3.141
39 Half
40 This famous fine
42 To
43 Vie
45 Need
47 To
48 Lawy charg
49 Rude
51 Out
52 Thin
54 Vest
55 Shel plan

Hitler's Yacht Detained Them In Mid-Ocean

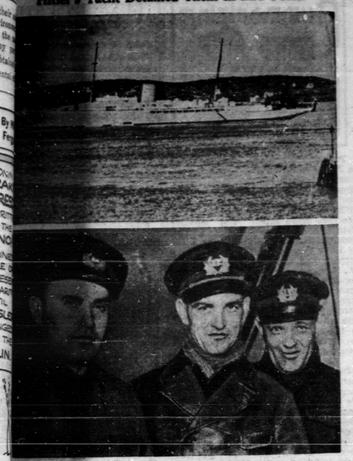

Boris Lindbolm, Erne Karlssau, and Helmer Gustayson (L. to R.) officers aboard the Finnish freighter, Siggy, arriving in New York, told how they had been halted in mid-Atlantic by Adolf Hitler's personal yacht, the Azico Grille, TOF, and ordered to Stettin, Germany, where they were held for twenty-one days. They said the Azico Grille has been turned over to the navy and outfitted as a raider.

Have You Heard ?

The salesman stopped at the house and asked the lady if he could interest her husband in an electric razor.

"You might be interested in your wife," she remarked, "for he leaves close onto once a year."

"Shaves once a year!" echoed the salesman. "I never heard of anything like it."

The lady nodded. "He used to have twice a year," she drawled. "But that was when we had lady lodgers."

—o—

"You promised to be good," said the mother reproachfully.

"I know," said the small boy; "but it was only a Hitler promise."

—o—

The foreman of a gang of railway men had more than his share of Irish wit.

One day he was walking along the section of the line when he found one of his men fast asleep in the shade of a hedge. Eyeing the man with a smile, he said:

"Slape on, ye idle spalpeen, slape on. So long as ye slape ye've got a job, but when ye wake up ye're out of work."

—o—

"I'm sure you'll forgive me, my dear," said the expansive woman to her guest, "if I go on with my knitting while you are talking. Then I shan't feel I'm wasting my time."

—o—

Even in these days economy can be overdone. If you doubt it, listen to the Rev. E. Streete, Vicar of Ashford, Middlesex, England. Here's his appeal from the pulpit the other Sunday:

"I have no objection to buttons being put in the offertory plate, but please do not take them off the bazookas."

—o—

"What's the fundamental difference between a man and a woman?"

"A man will pay $2 for a $1 article he wants, while a woman will pay $1 for a $2 article she doesn't want."

Don't Suffer From HEAD COLD MISERY!

For relief of head cold misery, rub on Mentholatum. Its medicated vapors go up nostrils and bathe inflamed membranes in the nasal passages with soothing, healing, penetrating vapors. Relief is swift, lasting. Mentholatum is also fine for chest colds. Use it nightly.

MENTHOLATUM COMFORT Daily

Letters For Hitler Taken From Mails

Three letters addressed to Adolf Hitler have been removed from airmails travelling from the United States to Europe by way of Bermuda, censorship officials disclosed.

The chief censor would not reveal their contents. They were addressed, respectively, to "Herr Adolph," "Chancellor Hitler," and "Fuehrer."

HEALTH TOPICS

ACID STOMACH A MYTH

Acid stomach is largely a myth and calls for rearrangement of living habits rather than the use of alkaline preparations, according to Prof. Chester M. Jones of Harvard Medical school.

'Hyperacidity," he said in a lecture, "usually is only a supposed chemical disorder of the stomach" and taking medicine is not the way to attack the fundamental cause, which is "usually one of improper dietary or living habits."

—o—

A NATIONAL OBJECTIVE

"Education is the most potent weapon in the campaign of prevention of ill health arising from faulty or defective diet and nutrition." Pointing this out to a large audience in Toronto, Hon. Ian Mackenzie, Dominion Minister of Health, endorsed and launched a project undertaken by the Health League of Canada to advise women on the right foods to use. Practical demonstrations in cooking are to be given in a number of city schools. The syllabus for the course of instruction has been scientifically developed and when the success of the project is known, it is intended to outline the technique adopted, for the benefit of any part of Canada desirous of undertaking similar work.

The field of nutrition, said the Minister of Health, was above all the one in which Canadians, as individuals, could learn the most with the greatest benefits to themselves.

"We need health in our armed forces," he continued. "We need health in the nation and we can achieve it only by having health in the home. Victory in the field will be a hollow achievement in this war if all that remains is a devitalized home land. We must not let down our health standard. On the contrary, if we are to be worthy of our fighting men we must strive to go forward in our war against ill-health."

During the last fifty years no animal plagues such as Foot and Mouth diseases, rinderpest or pleuro-pneumonia have occurred among Canadian live stock.

Control THE SPASMS OF Whooping Cough with BUCKLEY'S MIXTURE

What Science is Doing

MAGNIFIES 33,000 TIMES

Scientists have succeeded in taking photographs of germs magnified as many as 33,000 times their normal size, it is revealed in the Canadian Medical Association Journal.

The instrument used to achieve this magnification is the electron microscope, constructed in the Department of Physics by J. Hillier and A. Prebus, research assistants, under the direction of Dr. E. F. Burton, head of the department at the University of Toronto.

The magnification is 28,000 times greater than that of the ordinary microscope. University researchers express hope they will be able to photograph viruses never seen by the eye.

The new microscope is being used also to photograph blood, in the hope that changes denoting the presence of cancer may be detected much earlier than by present diagnosis. It also is hoped that effect of drugs upon pneumonia may be gauged, particularly on the fatty, protective covering of this germ and of tuberculosis.

Modern Etiquette

BY ROBERTA LEE

1. What should a young man do when at a party or other affair, and he finds himself next to a girl to whom he has not been introduced?

2. Is it all right for a bride to have the initials that will be hers when married, placed on her silverware and linen?

3. Should a napkin be held above the edge of the table when unfolding it?

4. What sized tip should one give for services in a beauty salon?

5. When eating in a public place, and the waiter passes a dish, should one say, "No thank you," or merely "No"?

6. Isn't it poor taste for a husband or a wife to make fun of the other when in company?

Answers

Say, "I am Ralph Wilson. I do not believe I have met you before." 2. Yes. Many modern brides do this. 3. No. The napkin should be unfolded on the lap. 4. If the services do not exceed three dollars, twenty-five cents is sufficient. If more than three dollars, one may apply the ten per cent rule. 5. One should say, "No thank you." Courtesy is never out of place. 6. Yes; even when done jokingly it is not good form.

Hiding a wire in his false beard, a man concealed it until sent to prison in France for daring jewel thefts, and after he had escaped by picking the lock, guards found the wire and hair on the floor of his cell.

THE GREATER NORGE FOR 1940

The Refrigerator with 5 Zones of Food Storage for Greater Protection of Health and Food.

SEE THE NEW NORGE AT YOUR LOCAL DEALER'S

WHY HAVE SORE FEET? JUST RUB IN MINARD'S "KING OF PAIN" LINIMENT

Finns Known As Magicians

Nordic Sagas Include Many References to Wizardry of Northern Race, Says the Moncton Transcript

Nordic sagas are full of references to those sorcerers, the Finns, says the Moncton Transcript. In the days before James III, of Scotland, received the Orkney Islands as a dowry with Margaret of Norway, when the great anchorage of Scapa Flow, which could hold all the navies in the world, knew only Viking ships, it is possible that the tradition was carried to Scotland, for an old Scotch ballad tells us that:

"A Finn com ower fra Norroway
Fir ta pit tothache away."

We have no explanation to offer as to why Norse sailors attributed magic to the Finns, except the obvious. If anyone is to be presented popularly with uncanny powers it is commonly one of unusual appearance, and so perhaps a first Finn was chosen because of his non-Nordic aspect. In those ancient days ships did not have polyglot crews and lascars if not landlubbers were not seen in European waters. Indeed a "lascar" seems to have meant originally one attached to the "lashkar" or army and presumably he was not even a marine.

British sailors were long unwilling to risk their hides in a ship which included Finns among the crew. They do not seem to have anything against the Finns individually but they did object to the unavoidable intimacy in a ship with wizards who play poker with the devil and use human lives as the chips in the game.

What Chew gives the most value?

THAT'S EASY -BIG BEN!

BIG BEN The PERFECT Chewing Tobacco

ITCH STOPPED QUICKLY Use D.D.D. Quick relief from itching eczema, rashes and other externally caused skin troubles. 35c Bottle, of druggists proves it or money back

..CLASSIFIED ADVERTISEMENTS..

AGENTS WANTED

127 HOMEWORK PLANS
BE YOUR OWN BOSS. THESE plans can be worked anywhere. Particulars free. Guardian Exchange, 571 College St., Toronto.

SHOES — WORKING GARMENTS. Bell Dress and Work Shoes, Sports and Service Boots; also Men's Working Garments. Free selling equipment, bonuses. Step-Easy Shoes, Reg'd., 2467 Notre Dame West, Montreal.

ARE YOU PLANNING A NEW KITCHEN OR BATHROOM? Investigate "BARCLAY TILE" THE LATEST CONTRIBUTION to home modernizing; easily and quickly applied; attractive color combinations for kitchen, bathroom. Edmund Hind Lumber Co., Ltd., 2679 Danforth Ave., Toronto, or your Local Lumber Dealer.

BABY CHICKS

BABY CHICKS. ALL 19 PER HUNDred. Barred Rocks, White Leghorns, R. I. Reds, Wyandottes, New Hampshires, February and March delivery. Carlton Hatchery, Britannia Heights, Ont.

SUPERIOR CHICKS. 5 POPULAR breeds from 8c up. 2 week livability guaranteed. Growing pullets, 3 week 28c. 4 week 35c. Catalogue free. Superior Hatchery, Box 2A Linwood, Ontario.

BRAY CHICKS SHIP SAFELY ANYwhere. Early orders mean larger profits. 19 varieties. Started chicks 4-4 weeks; 3 week old capons to order. Catalogue. Bray Hatchery, 139 John St. North, Hamilton.

QUALITY COUNTS! TWEDDLE Chicks are noted for quality, the chicks live, grow and pay. Our enormous production enables us to sell these high quality chicks for less. 12 pure breeds, 5 cross breds to choose from. Leghorns as low as $8.95. Barred Rocks, New Hampshires as low as $9.45. Ask about three week old capons. Free catalogue. Tweddle Chick Hatcheries, Limited, Fergus, Ontario.

BOOK-LOVERS

BOOKS ON ALL SUBJECTS, STAMP for catalogue. Berta Bookery, Box 75, Jarvis River, Ont., Canada.

BUILD A HOME

5-ROOM BUNGALOWS BUILT ON your lot for $2,550 on Easy Terms of $250 down — $14.71 per month. York Heights Development Co., 320 Bay Street, Toronto.

BUSINESS OPPORTUNITY

BUTCHER BUSINESS, ELECTRIC machinery, large Kelvinator refrigerator and complete fixtures in thriving town, sacrifice owing to sickness for $1,450. George Schindler, Tavistock, Ontario.

DOGS FOR SALE

GREAT DANES, COCKER SPANiels, Irish Setters, Dalmatians, Wire Haired Terriers. Williams Pharmacy, Carleton Place, Ont.

EDUCATIONAL

STUDENTS NOW ENROLLING FOR courses in Matriculation, Short Story Journalism, Shorthand and Speech Culture. Make use of your spare time. Write today. Canadian Correspondence College, (Established 1903). 229 Yonge Street, Toronto.

ELECTRIC MOTORS

ELECTRIC MOTORS SUITABLE for every purpose. Jones & Moore Electric, 296 Adelaide Street W., Toronto.

FARM MACHINERY

MAKE ONE-WAY FROM DISC Harrow, levers unnecessary, enclose stamped envelope for particulars. M. T. Allan, Neville, Sask.

FISH AT WHOLESALE PRICES!

ALL VARIETIES, FRESH, FROZEN, smoked and salt fish. Write for complete price list. (No order too small)! Standard Fish Co., 5181 St Lawrence, Montreal.

FISHING TACKLE OR SPORTING GOODS

FISHERMEN! SEND FOR OUR new, larger, 1940 Fishing Tackle catalogue, out March 30th. E. Manis, 171 Craig St. W., Montreal, Quebec.

Guaranteed
CAR AND TRUCK PARTS
Used — New

SPECIALIZING IN REBUILT MOTORS, POWER-UNITS. Hydraulic Hoists, Winches, Generators, Starters, Magnetos, Carburetors, Radiators — Exchange Service, Glass — Satisfaction or refund. Levy Auto Parts, Toronto.

FILMS — PRINTS

FREE ENLARGEMENT IN STUDIO. Folder with each order. Films developed and printed by experts, 25c; reprints 10 for 25c. Nu-Way Photo Service, Station "A" Toronto.

HARDY APPLE TREES

HARDY APPLE TREES — 50 CTS. each. Canada's Lowest Priced Nursery, growing leading varieties Fruit Trees, Ornamentals. Write immediately requesting sensational offerings. Tobe's Treery, Niagara on the Lake, Ontario.

ICE-LOADERS

TAIT ICE-LOADERS, WONDERFUL capacity, strong, practical, durable, easily moved. John Tait, Iron Bridge, Ontario.

LEGHORNS FOR SALE

BECKER STRAIN, SINGLE COMB dark brown Leghorns, males $2.00, trios $6.00. Henry Becker, Waterloo, Ontario.

MILKING MACHINES

GRADE "A" MILKER MILKS TWO cows at once into separate containers. No pulsators. No old-fashioned pipelines. Write to-day. William E. Bawden, 21 Quebec Ave., Toronto.

MACHINERY FOR SALE

WADE PORTABLE DRAG SAWS, reasonably priced, easy to operate, a money-maker wherever there are logs to be cut. Write for free descriptive bulletin. The A. R. Williams Machinery Co., Ltd., 64 Front St. West, Toronto.

MEDICINE

SUCCESSFUL SCIENTIFIC STOMach Remedy healed many obstinate cases. User states: "For years I was troubled with gnawing pain below breastbone. It caused gas and bloating. I tried many remedies, but my only relief was soda, and that for short time only. After meals it didn't bother me for few hours; then if I ate something it stopped coming again after some time. The pain bothered me worse at night. After taking three bottles of Dr. McLeod's Stomachic I was free from pain. I kept on taking and have now been well for six years and enjoying my meals without medicine." If you cannot buy Stomachic at your store, write Dr. McLeod's Stomachic Co., 558 Bathurst, Toronto.

NURSERY STOCK

RARE ORNAMENTALS — HARDY Fruits. Plants expertly packed, arrival in good condition guaranteed. Express prepaid. Trees, shrubs, and hardy outdoor perennials, nearly 600 to choose from. Send for illustrated catalogue. The Manitoba Hardy Plant Nursery, Dropmore, Manitoba.

OFFER TO INVENTORS

AN OFFER TO EVERY INVENTOR — List of inventions and full information sent free. The Ramsay Co. Registered Patent Attorneys, 278 Bank Street, Ottawa, Canada.

PICTURES

BATHING BEAUTY PICTURES. Drawing Charts, Life Photographs. Send stamp for lists. Box 185, Regina, Sask.

PERSONAL

QUIT TOBACCO SNUFF EASILY, inexpensively. Home remedy. Testimonials. Guaranteed. Advice free Bartlett's Box 1, Winnipeg.

HEPATOLA BELIEVES STOMACH and Liver troubles: Symptoms: Pains in right side, under shoulder blades and across loins, indigestion, gas, constipation, gall trouble. Formula of doctor, results in one day! Price $5.00. Mrs. Geo. S. Almas, Box 1073W, Saskatoon, Sask.

PROPERTY FOR SALE

165 ACRES GOOD LAND, 2½ MILES C. N. Railway, ¾ mile frontage North Thompson river, 72 miles north Kamloops. Strawberry and mixed farming district. Reason sell. Lot 2626, K. D. Y. D., Rainsford, Cadboro Bay P. O., B.C.

SALESMEN WANTED

MAKE A DECENT LIVING SELLing 250 familiar everyday necessities. Guaranteed quality. Low price. 900 Family salesmen live with this agency. Company's success depends on your salesmen's. Twelve years of increased business prove the profitable buying in Familex Plan. For free details and catalogue, Familex, 879 St. Clement, Montreal.

SEED POTATOES

BUYING, SELLING, CAR LOTS, Truckloads, Table. Certified seed. Ontario, Islands. Ask Hinrys, the largest potato dealers in Ontario, 64 Front St. E., Toronto.

SEED FOR SALE

GOVERNMENT TESTED SEEDS from (grower to sower) shipped in sealed bags, properly mixed for a wonderful Hay or pasture crop. Red Clover, Alsike, Timothy, mixture, $12.25 per 100 lbs. Freight paid, bags free. Misner Seeds, Fort Dover, Ontario.

SOLDIER'S HONOR ROLL AND CERTIFICATE

HONOR ROLL OR CERTIFICATE of service, beautifully designed every province and unit represented. Size 16 x 22 in 7 colours, suitable for framing, space for photograph and scroll for permanent record. Every soldier's home needs one. Mailed to any place in Canada, $1.00. E. Mackintosh, photographer and copywriter, 59 Granby Street, Toronto.

TWELVE REMNANTS — $1.00

ALL WOOL REMNANTS — FINEST men's suiting materials, minimum size 2" by 56" and larger. Mailed Collect. Money-back Guarantee. Arnoff Bros., Ltd., 274A Demonstrating mail, Montreal.

USED CLOTHING

SENSATIONAL BARGAINS IN USED clothing! Write for big, free illustrated catalogue on Men's, Ladies' and Children's used clothing. Gowdy's Mail Order Department, 197 Notre Dame Avenue, Winnipeg, Manitoba.

WATCHMAKING

LEARN WATCHMAKING AT HOME Beginners' outfits from $5. National Watch, Regina, Sask.

LYONS
February Clearance Sale
New & Reconditioned
FURNITURE
Outstanding Values that will impel you to buy now for later requirements. Free Delivery Open Evenings

DINING ROOM BARGAINS
$18.50 — SOLID OAK DINING ROOM suite, buffet, extension table and six leather upholstered chairs.
$29 — NINE-PIECE DINING SUITE, buffet, china cabinet, extension table and six leather upholstered chairs, perfect condition.
$59 — MODERN ENGLISH OAK dinette suite (floor sample), buffet, extension jack-knife leaf table and four chairs, in red leatherette.
$89 — MODERN ENGLISH OAK dining suite, floor sample, regular $129), beautifully carved buffet, extension table, china cabinet and six chairs upholstered in red leather.
$6.95 — LARGE ASSORTMENT OF odd buffets and extension tables, in oak and walnut finishes.

BEDROOM BARGAINS
$3.95 — 100 MATTRESSES, ALL sizes, deeply packed with fresh cotton, closely tufted, roll edges, in good quality floral art ticking. No C. O. D. orders.
$6.95 AND UP, LARGE ASSORTment of dressers, in walnut, birch and enamel finishes.
$49 — BEAUTIFUL FOUR-PIECE bedroom suite, in two-tone walnut finish, dresser, vanity, chiffonier and full size bed, completely refinished.
$65 — BEAUTIFUL LARGE WALnut bedroom suite, completely refinished, dresser, chiffonier, vanity, bench, full size bed. Sagless spring and new mattress.
$129 — (REPOSSESSED), BEAUTIful walnut bedroom suite (used one month, cost $199), large dresser, vanity, chiffonier, full size bed and Sagless spring, guaranteed perfect.
CHESTERFIELD BARGAINS
$29 — FLOOR SAMPLE, chesterfield bed, upholstered in good quality brown repp, has large wardrobe compartment for bedding.
$39 — COMPLETE LIVING ROOM outfit (10 pieces, 2-piece chesterfield suite, upholstered in brown repp, reversible Marshall spring cushions, bridge lamp and silk shade, walnut end table, silk cushion, table lamp and shade, and modern metal smoking stand.
$34.95 — CALIFORNIA BED chairs, large assortment of covers, full Marshall spring cushions.
RUG SPECIALS
SEAMLESS QUALITY, ORIENTAL, modern and conventional patterns, in Axminsters, Wiltons, Broadlooms and tapestries, in most all sizes, at pre-war prices.
ODD PIECES
$89 — MODERN BREAKFAST suites, buffet, table and six chairs in waterfall design; your choice of color combinations.
$8.95 AND UP, GAS STOVES, 3 & 4-burners, thoroughly clean and guaranteed.
$10.50 — KITCHEN CABINETS, IN oak and enamel finishes, with sliding porcelain table tops, completely reconditioned.
$14.50 — 6-PIECE BREAKFAST suite, buffet, drop-leaf table and buffet in good order.
Open Evenings
Buy with confidence. All goods sold on a positive money-back guarantee of satisfaction.
Lyons Furniture Co.
478 Yonge St.
TORONTO

ISSUE NO. 7—'40