FISHERVILLE, ONT.

1886 — ONTARIO'S BIGGEST — 1940

Garden Party

OFFERING IT'S GREATEST PROGRAM

World's Greatest Show

Thursday, July 11th

COMEDY — THRILLS — SENSATIONS — MUSIC
DANCING — GLAMOUR

50% OF NET PROCEEDS TO BE GIVEN FOR RED CROSS PURPOSES

ADMISSION

ADULTS — 40c CHILDREN 10-14 — 10c

CARS PARKED ON GROUNDS (at Owner's risk) 25c

THE JARVIS RECORD
Telephone 37, Jarvis, Ontario

Published Every Thursday Morning

Winner of the Charter's Trophy in 1938, emblematic of the best Weekly Newspaper in Canada in Class D.

A weekly devoted to the interests of the Village of Jarvis and the Township of Walpole as well as neighboring townships in the County of Norfolk.

Advertising rates upon request.

Subscription Rates

To all points in Canada, $1.50 per year in advance. To the United States 50c additional for postage.

Papers are sent to all subscribers until definite instructions are received to discontinue and all arrears of same are paid. The date to which subscription is paid is indicated on the address label.

A. L. MILLER,
Editor

A Weekly Review Of National Affairs

(By "Spectator")

Ottawa, July 2nd — The Dominion budget delivered a week ago in the House of Commons, which imposes the most drastic schedule of taxation ever laid on Canadian shoulders has met with comparatively little complaint. The people of Canada have taken the stand that heavy as the taxes are, they are essential to the prosecution of the war. Even with the increase in taxes, only part of the cost of the war can be covered in this way. The rest must be borrowed. There are certain definite principles governing the governments policy for financing the country in war time which are brought out clearly in the budget. One of these is the "pay as you go" policy which is continued as far as practicable. The people are asked to pay as much as possible of the war costs through taxation, but the taxes must not be so drastic that they will cripple industry.

Another feature of the budget was the plan to conserve foreign exchange. Imports from the United States have increased rapidly. This is in large part due to increased war purchases. Many commodities formerly bought from Britain cannot be supplied from there in as large volume as formerly because of British needs at home, and have therefore to come from the United States. Canada pays for purchases from the United States by our exports to that country, by gold from our mines, by the tourist traffic and by accumulated foreign exchange. The policy of the government is to encourage all of these, and as a further plan to improve the foreign exchange situation, has placed a ten per cent War Exchange Tax on all imports from Non-Empire countries and an added excise tax on new automobiles.

In very brief form the financial situation for the present situation is this. Ordinary government expenses will be 448 million dollars, war expenses about 700 million plus about 200 million of further commitments, making a total of $1,350,000. Again at this are estimated revenues of $760,000,000. These include 110 million from new taxes which for a full year would yield 280 million. There are further items to be taken into account, one of them being about 200 million needed for the repatriation of Canadian securities held in Britain to aid British purchasing of war supplies in Canada. But on the receipt side are 187 million dollars, the Dominion government's cash on hand at the beginning of the fiscal year and about 50 million dollars expected to be received from sales of war savings certificates and stamps. In any event there will be borrowing by Canada to the extent of 550 million to 600 million. "These are impressive sums" said the finance minister, "but I know they are not beyond our markets to absorb under the conditions of expanding business and rising national income." The great underlying principle of the budget and the financial policy of the government is that with liberty and our very existence at stake, there is no financial limit to the war effort.

Unemployment Insurance Likely This Session

The houses of parliament have approved a resolution asking the British parliament to amend the constitution to give the Dominion parliament the right to bring in a measure of unemployment insurance. The prime minister believed there will be no delay whatever in London and that it will likely be possible to have the measure introduced in the present sessions at Ottawa.

British Children Coming to Canada

During the month of July about 5,000 children will arrive in Canada from Britain. Mr. Crerar told the house of commons the other day. "The task we have undertaken" he said, "is to place many thousands in good private homes in Canada for the duration of the war. This is a form of war work that is well worth while. It is not measured by money but by service and for this reason I have no doubt that the response of those who can offer homes will be widespread." In this work of carrying children beyond the range of bombing planes, the United Kingdom is providing ocean transportation, while the Dominion is giving medical inspection at the port of departure, looks after the children when they arrive in Canada, and provides rail transportation and proper care until the children reach provincial distributing centres. From this time forward, including supervision of the children's well being, the provincial governments aided by welfare organizations take charge. In the work of removing children from Britain, Mr. Crerar said, "there is room for all". "The movement, he said, "might well reach large dimensions."

Tourist Traffic — No Passports Required

Although the United States requires passports visaed by consular officers for everyone visiting the United States, Canada will not adopt similar measures, during this summer at least. "Consideration is considered," the prime minister, Mr. King, told the commons, "it has been deemed desirable to continue for the present the practise of not requiring passports from United States citizens. All that will be necessary is for the visitor to satisfy the Canadian immigration authorities that he is a United States citizen and that he is coming to Canada for a legitimate purpose. There will be no unnecessary delays or hindrances placed in the way of tourists who will continue to receive the cordial welcome that will be extended to them now as in the past.

The extent of British war purchasing program is shown in the announcement that the British Supply Board has assumed the capital cost of construction of, 35 companies reaching a total expenditure of over 50 million dollars. These companies will produce over 250 million dollars worth of war materials annually.

ITALY'S FOOD SHORT PRICES ARE SOARING

Prices continue to rise sharply in Italy. From one end of the peninsula to the other correspondents complain of the failure of crops, in part because of the intense cold of last winter; in part because of drought. In the north especially, many farmers state that they will plant only enough grain for next year's seed since grain is now so dear. A correspondent declares that fodder is scarce and cattle diseased. "The crops are ruined," he writes, "burned dry. We have not been able to make bread for eight days now as we couldn't find flour."

Among Italian peasants, bread is an essential part of every meal.

Scarcity is reported to be greater than in the war of 1914-18. Soap is rationed at one cake a week. Cement is so dear in some districts that building is stopped.

In other districts, all building materials have been requisitioned for fortifications.

TECHNOCRACY ILLEGAL

An organization known as Technocracy, Incorporated, has been declared illegal by Order-in-Council.

SATURDAY NIGHT TICKET WINNERS

Saturday night ticket winners at Paterson Hardware included: John W. Norman, R.R. 3, Waterford; R. W. Elliott, No. 3 High way; H. K. Saunders, Jarvis; Albert Meehan, Jarvis.

RED CROSS NOTE

The Jarvis Branch of the Canadian Red Cross acknowledge with thanks the following:

Sandusk W.I. $52.00
Mrs. Hartley Pond, 2 blankets
John Vermey ..... 1 scarf

THE HARD JOB

It's good to do the hard job, for it's
good to play the man,
For the hard job strengthens courage
which the easy never can.
And the hard job, when it's over,
gives the man a broader smile
For it brings the joy of knowing that
he's done a thing worth while.

Oh, stand you to your hard job with
the will to see it through,
Be glad that you can face it and be
glad it's yours to do;
It is when the task is mighty and
the outcome deep in doubt,
The richest joys are waiting for the
man who'll work it out.

Beyond the gloom of failure lies the
glory to be won.
When the hard job is accomplished
and the doubtful task is done;
For it's manhood in the making and
it's courage put to test—
So buckle to the hard job—it's your
chance to do your best.

"Faith is the continuation of reason." —William Adams

NATIONAL CREED

"Maximum efficiency, maximum production, maximum speed must be the supreme objective of us all today."—Hon. J. L. Ralston in his budget speech.

DUXBURY'S STORE
"The Square Deal House"
TOMATO JUICE, lg. tin
GOLDEN BANTAM CORN per tin
VANILLA, lge. fancy bot.
CRUSHED PINEAPPLE per tin
JELLY POWDERS, assorted flavors, per pkg.
— Store Open Evenings —
SOFT DRINKS — ICE COLD
TOBACCO
— Orders Delivered —
PHONE 47 JARVIS

At The Churches

ST. PAUL'S CHURCH, Jarvis
Rev. L. D. Brown, Rector
Sunday, July 7th, 1940
10.00 A.M. — Sunday School
11.15 A.M. — Divine Service

CHRIST CHURCH, NAVAL
10.00 A.M. — Divine Service
11.00 A.M. — Sunday School

WESLEY UNITED CHURCH, Jarvis, Ontario
Sunday, July 7th, 1940
10 A.M. — Sunday School Classes.
11. A.M. — Morning Worship
Rev. Hartley Watts Young, B.A., B.D.
No Evening Service.

GARNET UNITED CHURCH
1.30 P.M. — Sunday School
2.30 P.M. — Worship Service

PRESBYTERIAN CHURCH, Jarvis
Rev. W. H. Fuller, Th.B., B.D.
— Sunday, July 7th, 1940 —
(Please note changes in Services)

Knox, Jarvis—
10.00 A.M.—Sunday School
11.15 A.M.—Morning Worship
7.00 P.M.—Evening Worship

Chalmers, Walpole—
10.00 A.M.—Morning Worship
11.00 A.M.—Sunday School

PHYSICIANS

DR. E. M. JONES
PHYSICIAN AND SURGEON
Office Hours:—8 to 9
2 to 4
PHONE 74
OFFICE—MAIN STREET

DR. T. TWEEDIE
PHYSICIAN & SURGEON
Hours—9-10 2-4
Office in Enid Residence
PHONE 46 JARVIS

PROFESSIONAL CARDS

ROSS L. CLAR
Optometrist & Optician
18½ Norfolk St. S.
SIMCOE, ONT.
Phones: 30 W. : R

ARRELL & ARRELL
BARRISTERS, ETC.
Harrison Arrell, K.C. S.
the County of Haldimand
A. H. Arrell, B.A.
Caledonia Office—Caledonia Co. Block.
Cayuga Office—Talbot St.

DAVID E. KEN
Barrister, Solicitor, Notary
Money to Loan on Real Estate at current rates
Office: 12 East St.
PHONE 72
SIMCOE, ONTARIO

NORMAN C. COO
BARRISTER, SOLICITOR
Phone 165, Opposite
Hagersville, Ont.
JARVIS PUBLIC
FRIDAYS FROM 12
or by appointment

IVAN W. HOL
Licensed
Funeral Direc
FURNITUR
Phone 30-
Phone 30-
JARVIS :—:

FREE SER
OLD, DISABLED C
HORSES OR C
removed promptly and
Simply phone "COLL
WILLIAM STONE
LIMITED
PHONE 21
PHONE 61, JARVIS

FARMERS ATTENTION
— EVERY TUES
we are shipping
Livestock fre
JARVIS STOCK
J. E. Kindree, ph
is the Local
For further inform
BRANT BOW
Phone 603-23

'Y' KEEPS SPIRITS HIGH, AT HOME AND ABROAD

Sunday afternoon tea at a Toronto branch of the Y.M.C.A. It's a happy occasion, when girls volunteer to serve refreshments.

Despite the heavy demands made by soldiers in training in Canada and overseas, the "Y" does not neglect its peace time job as witness these happy faces.

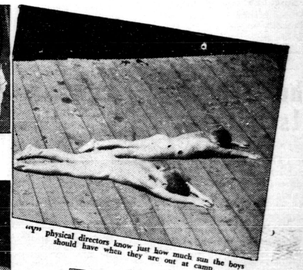

"Y" physical directors know just how much sun the boys should have when they are out at camp.

It's nice to be able to leave barracks behind and step into the Y.M.C.A. Centre in Montreal, where are all the comforts of home and a girl opponent at Chinese Checkers.

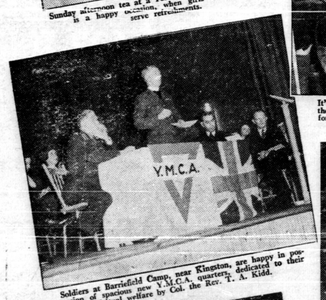

Soldiers at Barriefield Camp, near Kingston, are happy in possession of spacious new Y.M.C.A. quarters, dedicated to their spiritual welfare by Col. the Rev. T. A. Kidd.

Youthful piper and dancer entertain fellow soldiers at "Y" Centre in Montreal.

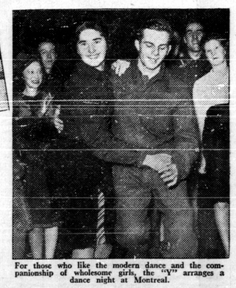

For those who like the modern dance and the companionship of wholesome girls, the "Y" arranges a dance night at Montreal.

"Never ready" their mothers taught them when they were young. But they're in the army now and the Y.M.C.A. workers are treating.

Those too old for the army can still absorb Y.M.C.A. fellowship in the gymnasium, as part of the regular program still kept up in spite of war demands.

Being in the army, this soldier shouldn't touch an an order, even though it be, "One girl to one soldier." But after all, the fun tempers Y.M.C.A. discipline.

News of the Countryside

From The Record's Correspondents

SELKIRK

Miss Ina Supelser and friend, of Toronto, is spending a few days with her parents, Mr. and Mrs. Allen Smeltzer.

Mr. and Mrs. Nathon Pond, of Jarvis, called on Mrs. Jacob Blackman on Sunday.

Mr. P. S. Croft (Manager of the Canadian Bank of Commerce) is away on three weeks vacation.

Mr. and Mrs. Russell Gee and family of Toronto, are spending the week end with Mr. and Mrs. Byron Gee.

Mr. and Mrs. Wesley Clark and son Robert are spending the holiday with relatives in Guelph.

Mr. Alwyn Miller, of Buffalo, N.Y., spent the week end with his parents, Mr. and Mrs. Alex. Miller.

Mrs. Millard Hoover and children of Tillsonburg, Mrs. Wm. Lint and family, of Chesley are spending a few days with their father, Mr. W. J. Smith.

We are very sorry to report that Mrs. Graydon Fess is on the sick list.

Mr. and Mrs. Fred Harrison and daughter Jean, R.N., of Caledonia, called on Mrs. Laur on Sunday afternoon.

Mr. Ross Held of Jarvis, spent the week end with Mr. and Mrs. Madill Hoover.

Mr. and Mrs. Elson Melhenbacher and family, of Cayuga, spent Sunday with the latter's parents, Mr. and Mrs. John Winger.

Mr. and Mrs. Harold Martin and Mrs. of Delhi, are spending the week end with Mr. and Mrs. James Martin.

Mr. and Mrs. Harvey Nablo, of Fisherville, spent Sunday with Mr. and Mrs. Wilfred Fess.

Mr. and Mrs. Ernest Reicheld spent the week end with Mr. and Mrs. Louis Croft of Buffalo, N.Y.

Miss Ettinger of Buffalo, N.Y., spent the week end with Mr. and Mrs. Arch Lindsay.

Mr. and Mrs. D. W. Hilborn are spending the holiday with relatives in Paris.

ROCKFORD

Our quarterly Sacramental service will be held next Sunday morning at 11 o'clock. Sunday School will commence at 10 o'clock and will be in charge of the Assistant Officers and Teachers.

The W.M.S. are holding their meeting in the form of a picnic on Thursday afternoon at the home of Mrs. Andy Buck.

Miss Helen Smith of Brantford spent a few days with her parents, Mr. and Mrs. Alex. Miller.

Mr. and Mrs. Geo. Cole, and Fletcher, spent the week end with Mrs. Jas. Buck.

Mr. and Mrs. Ernest Richards and family of Hamilton, spent the week end with Mrs. Margaret and Mr. Wm. Richards.

Mr. and Mrs. Reg. Marsh and family of Toronto, Mr. and Mrs. Nelles Arthur of Delhi and Mr. and Mrs. Mike Zuke, of Hamilton, visited during the week end at the home of Mr. and Mrs. Geo. Onifrichuk.

Mr. and Mrs. Andy Buck spent Friday with Mr. and Mrs. Matthew White in Hamilton.

Miss Aileen Buck, of Simcoe, spent Sunday with her parents, Mr. and Mrs. A. Buck.

Mr. Jas. Priest, Mr. and Mrs. Bud Priest took dinner on Sunday with Mr. and Mrs. Wilfred Mason in Hagersville and attended the decoration of graves at United Church Cemetery, Jarvis.

ERIE

The Young People's Bible Classes are collecting old papers, rags, tinfoil to be sold to raise money for War purposes. Anyone wishing to give any are asked to notify Lloyd Rutherford, Keith McBurney, Jake Lint, Hubert Lint or John McBurney as these young men have volunteered to do the collecting.

The Ladies Aid received $8.00 for the Autograph quilt. This money is asked to be purchase blankets for the Red Cross.

George Skinner spent the week end with Mr. and Mrs. Russell Stewart.

A large number from this district attended the concert in Cheapside on Friday night. All thoroughly enjoyed the splendid play presented by a group of young people from Hamilton.

Next Sunday, July 7th, the Church service will be in the morning at 10 A.M. followed immediately by the Sunday School.

Following the Church services on Sunday officers for the British and Foreign Bible Society were appointed. They are as follows: President, Mr. Orloff Almas; Secretary Treasurer, Mr. Hubert Lint; Collectors, Misses Almeda Clarke, Evelyn Roth Vivian Biggar and Maxine Lint.

The Young People's Bible Classes are donating $10.50 for the purchase of woollen blankets for the Red Cross.

Mr. and Mrs. James Earle and daughters were dinner guests with Mr. and Mrs. Amos Swing last Sunday.

Miss Annie Keen, of Toronto, is spending a week with relatives here.

Miss Bessie Fleming of Toronto, spent the week end with Mr. and Mrs. Sanford Fleming.

Wm. Skinner of Hamilton, spent the week end with the Roth family.

Mr. and Mrs. James Skinner of Hamilton, were holiday guests at the Pond home.

Mr. and Mrs. Amos Swing and Margaret, spent Sunday with Mr. and Mrs. Stephen of Port Dover. Margaret remained there where she will visit for a few days.

RENTON

Townsend Circuit Young People's Unions were well represented at the Presbytery Group Rally held at Wesley United Church, Jarvis, on Wednesday evening last. Thirty-six being present from Mt. Zion, Salem and Rockford Churches.

Mr. and Mrs. A. Otis of Hamilton spent Sunday at the home of his parents, Mr. and Mrs. J. Otis.

Mr. and Mrs. D. Clark and family from Simcoe, spent Sunday with Mr. and Mrs. H. Teeple.

A large number of friends and relatives from this vicinity attended the funeral of the late John Highland held in Simcoe on Wednesday afternoon.

Miss Eleanor Mitchell is spending a few days in the Niagara district.

Mr. and Mrs. E. Duncan and Mr. and Mrs. Alf. R. Marr from near Jarvis, spent Sunday at Niagara Falls.

Mrs. John Blayney of Waterford is spending this week at the home of Mr. and Mrs. C. Mitchell.

HAGERSVILLE

The June meeting of the Past Noble Grands Club of Forward Rebekah Lodge, was held at the home of Mrs. George Robbins on Tuesday afternoon, June 25th, with the President Mrs. N. R. Graham presiding. After the business session, Court Whist was played. Mrs. James Laidlaw and Mrs. N. R. Graham winning the prizes. The hostess served afternoon tea at five o'clock, which brought a pleasant afternoon to a close. The July meeting will be held at the home of Mrs. Fred Winger the third Tuesday afternoon.

Among those who took in the week end excursion to Detroit from here were: Mrs. J. W. Courtnage and grand daughter, Laura Jane, Mrs. Viola Peacock, Mr. and Mrs. William Doman, Mrs. Frank Whitford, Mrs. Maynard Slack and daughter, also Mr. and Mrs. William Gray and Mrs. A. Teft of Canfield.

Mr. and Mrs. Jack Herod spent over the week end and holiday in Buffalo.

Melvin Robbins of Windsor was a visitor at the home of his parents, Mr. and Mrs. Geo. Robbins during the past week.

Roy D. Winger, spent Sunday and Monday in Buffalo. Mrs. Winger who has been spending a week with her daughter there, returned home with him.

Miss Betty Brown, of Hamilton, is spending her holiday with her parents, C. S. and Mrs. Brown.

Mrs. Lang and children of Hamilton, are guests at the home of her sister, Mrs. W. W. Awde, Sherring Street.

Mr. and Mrs. Elmer Carver and family of Hamilton, were Sunday visitors at the home of Mr. and Mrs. Geo. Linden.

Miss Ethel Dougherty of Brantford is spending her holidays with her mother, Mrs. Mina Dougherty, Onei da Street.

Miss Edna Beckerson, of Hamilton is spending a week with her parents Mr. and Mrs. Orvil Beckerson, before she leaves for Toronto to attend Summer School.

Mr. and Mrs. George Gowan and Mr. and Mrs. Orloff Fleming and daughter were recent guests of Mr. and Mrs. W. J. Hodges at Jarvis.

Several from here attended the decoration day services at Jarvis on Sunday.

Mr. Overholt who is an employee of Mr. Murdock at the seed mill, had his hand painfully injured Thursday afternoon while at work in the mill. Dr. McCracken was called and attended the injured man.

All the teachers on the public school staff will be re-engaged for the coming season of 1940-41.

Mr. and Mrs. Ernest Sheldrick, of Toronto, who have been enjoying a motor trip through the United States and Mexico, were recent guests of Mrs. F. E. Sheldrick on their return home.

Mr. and Mrs. Walter Ratcliffe, of Montréal, were guests on Sunday of his mother, Mrs. George Linden.

Mrs. Earl Staley, spent the past week in Welland with Mr. and Mrs. Roy Staley.

Mr. and Mrs. Harry Webber and Ruth are spending a few days with their son Emerson and family in Jackson, Michigan.

Mr. and Mrs. Julius Moyor of St. Thomas, spent over the week end and holiday with relatives and friends in town.

The Misses Utton have had their verandah remodelled into a very comfortable sun room.

Mrs. Arthur Bates entertained a number of ladies at her home on Tuesday evening in honor of Mr. and Mrs. Wray Simington. A pleasant evening was spent in playing cards. Refreshments were served at the close of the card games.

Mr. and Mrs. E. H. Robbins of Simcoe, spent the holiday with John and Mrs. Hoover.

WATERFORD

July 1st — A quiet wedding was solemnized on Monday when Effie May, only daughter of Robert and Mrs. McDonald, Simcoe, became the bride of Creston V. Ferrier, son of Elwood and Mrs. Ferrier, Waterford The ceremony took place at the Baptist Parsonage, Simcoe, by the Rev. Murray Simmons. The bride was becoming in a pink sheer over pink silk wearing a corsage of Johanna Hill roses, a small white sailor hat with veil and matching accessories. They were unattended. After the ceremony a reception was held at the home of the bride's parents. The dining room was beautifully decorated with pink and white peonies and roses. The table was overspread with a lovely linen cloth with the usual three tier wedding cake, Over hang the table was a large wedding bell from which pink and white streamers were extended to the four corners of the table. Other decorations were roses in crystal bowls at either end of the table. After a short honeymoon they will reside on a farm south of Waterford.

Mr. and Mrs. Jack Banks, of Windsor, were holiday guests with her mother, Mrs. L. Jones.

Mr. and Mrs. Robert McGregor and Mr. and Mrs. Douglas Boughner spent the week end in Detroit.

Walter Legget left on Saturday for Brandon, Manitoba, where he has enlisted with the R.A.F.

Mrs. T. Bowlby and Teddy took in the excursion to Detroit on Saturday.

Mr. and Mrs. C. Walker, Norwich, spent Sunday with Mr. Walker's sister, Mrs. J. Billo.

Miss Mary Legget, Chatham, has returned home here after spending the past year at Chatham teaching.

Mr. Wm. Yerks is in the Waterford Hospital having suffered a stroke.

Mr. Garfield Sanderson, of Burwash is holidaying here with his parents, Mr. and Mrs. Harry Sanderson.

Summarizing Sports -BY- B.P.

SLOPPY FIELDING COST JARVIS GAME WITH HAGERSVILLE VILLANS

Hagersville Score Eight Runs in Two Innings As Jarvis Commit Seven Miscues

The Hagersville Baseball team, last year Ontario Champions, split a double header with Caledonia and Jarvis, on Dominion Day. It took Caledonia twelve innings to edge Hagersville four to three but the Villans took advantage of seven errors made by the local team and scored a nine to six win. It was the second loss for the Jarvis team this year and the first time Leo Lefler has been beaten.

Jarvis had two bad frames, the fifth and the sixth. With the locals leading two to one, at the end of the fifth. Peacock's error let two runs score and Jaques wild throw home scored a third. Cal. Kett, pinch hitting, homered with a mate aboard to practically clinch the game. Two hits and two errors allowed three more runs to score in the sixth for Hagersville. Jarvis threatened in the final canto. Mitchell and Lefler were safe on consecutive errors. Peacock scored Mitchell and was safe on Cal. Kett's error. Hutton flew out, but Eddie O'Donnell singled to score Lefler and Peacock. Karges sacrificed O'Donnell to third and Eddie scored as Kett again muffed Berner's grounder. The next man struck out to end the game with the four run spurt falling short by three counters.

Harley Lampman, the winning pitcher, allowed five hits, struck out eight and passed four. Lefler gave up eight hits, fanned eight and walked three. Karges, replacing Lefler, gave up two hits and passed one batter.

JARVIS	AB	R	H	E
B. Peacock, s.s.	4	1	0	3
E. Hutton, c.f.	3	1	1	0
E. O'Donnell, 1.f.	3	1	1	0
G. Karges, r.f.-p.	3	0	0	1
C. Benner, 2.b.	4	0	0	0
M. Peacock, 1.b.	4	1	1	0
J. Jaques, 3.b.	3	0	1	0
S. Mitchell, l.f.	2	1	0	0
L. Lefler, p.-r.f.	3	1	0	0
	29	6	5	7

HAGERSVILLE	AB	R	H	E
P. Laidlaw, c.f.	4	1	0	0
H. Thomas, 2.b.	4	0	2	0
G. Matthews, s.s.	4	1	1	0
J. Graham, 3.b.	3	2	1	1
G. Winger, r.f.	3	2	1	0
J. Rebbetoy, 1.b.	2	1	0	0
G. Kett, c.	4	1	2	1
R. Moersfelder, l.f.	2	0	0	0
H. Lampman, p.	3	0	0	0
C. Kett, 1.b.	2	1	1	3
	31	9	8	5

C. Kett replaced Moersfelder in 5th

NEWS SOURCES CONTROLLED, RUMOUR LEADS STAMPEDE

One of the most dangerous weapons in the German strategy attack writes Britannicus, the well known British war and political commentator, is rumour. Developments in recent weeks moreover have greatly enhanced the effectiveness of this weapon in German hands. The swarms of refugees which the Germans drive before them in their advance, interspersed with German agents, provide an excellent medium for carrying alarmist rumours. More important still is the occupation by Germany of great sources of European news such as Amsterdam and Copenhagen; the virtual cutting off of others, such as Stockholm; and the control of wireless stations and of the trans-continental cable and telephone services which Germany's aggressions have brought her. This has not only resulted in the drying up of sources of reliable neutral and in particular of American news, but it has enabled Germany to apply with renewed vigour her well-known technique of spreading lies and rumours under neutral guise. Thus the Oslo radio quotes Belgrade when recounting fantastic tales that revolution is breaking out in France; Budapest quotes Copenhagen for a fairy story that French are suing for a separate peace; Rome quotes Stockholm as authority for a fable that British troops are abandoning France and so forth. All these allegedly neutral reports in fact emanate from German sources and are without exception false.

"Faith is the heroism of intellect." —Charles H. Parkhurst

REVISED SCHEDULE OF HALDIMAND BASEBALL LEAGUE

Saturday, July 6 — Caledonia at Delhi
Jarvis at Hagersville
Saturday, July 13 — Delhi at Jarvis
Hagersville at Caledonia
Saturday, July 20 — Hagersville at Dunnville
Jarvis at Caledonia
Saturday, July 27 — Jarvis at Dunnville
Delhi at Hagersville
Saturday, August 3 — Delhi at Caledonia
Wednesday, August 7 — Dunnville at Caledonia
Thursday, August 8 — Delhi at Jarvis

"The present moment is all we can call our own for works of mercy, of righteous dealing, and of family tenderness." —George Eliot

This is **OUR WAR** *too!*

There are no spectators in this war . . . *we're all in it.*

No freedom . . . no happiness . . . no contentment is possible for any one of us until this evil thing . . . this worship of brute force is wiped forever from the face of the earth. Not everyone is privileged to wear the King's uniform, but we can all make some contribution to our common cause. We can all buy WAR SAVINGS CERTIFICATES this month . . . next month . . . every month, as long as the war lasts.

IT'S THE LEAST WE CAN DO!

The opportunity to buy WAR SAVINGS CERTIFICATES is the privilege of all Canadians . . . the privilege of helping to win the war.

War Savings Certificates are sold as follows:

For a $ 5 Certificate you pay $ 4
For a $ 10 Certificate you pay $ 8
For a $ 25 Certificate you pay $20
For a $ 50 Certificate you pay $40
For a $100 Certificate you pay $80

Apply at any Bank, Post Office or other Authorised Dealer.

War Savings Stamps cost 25c each and are sold everywhere. 16 Stamps entitle you to one $5 Certificate. Every dollar you invest in War Savings Certificates is an investment in security . . . for you . . . for your children.

Buy them regularly every month. It is your continuing responsibility.

Serve by saving

Buy **WAR SAVINGS CERTIFICATES** *every month*

SEE US FOR YOUR INSURANCE
— All Lines Carried —
LIFE INSURANCE A SPECIALTY
Consult us before purchasing elsewhere
Wilfred J. McCarthy
General Insurance Agency
— Representing —
SUN LIFE ASSURANCE CO. OF CANADA
Phones: Office 53-2 House 53-3
HAGERSVILLE, ONT.

YOU and YOUR CAR

Need the Protection of
AUTOMOBILE INSURANCE
See
GEO. W. WALKER
GENERAL INSURANCE
PHONE 51
Jarvis, Ontario

"Make Jams and Jellies with **CERTO**... *it's quicker... it's easier and it's* **SURE!**"

3 out of 4 Jam and Jelly Champions use CERTO

Mrs. J. S. Wardner of Belleville, Ont. —Prizewinner at Shannonville and Tweed Fairs, says: *"I always keep a bottle of Certo on my pantry shelf... I appreciate the confidence Certo gives me in making prize-winning jams and jellies."*

So quick—So easy—With Certo you only boil a minute to two minutes for jam — a half-minute to a minute for jelly.

More Jam or Jelly—In this short boil so little juice boils away that you get up to a half again more jam or jelly.

Lovely Taste and Colour—Again—in this very short boil the fresh natural taste and colour remain unchanged and unspoiled.

Results Sure—You'll always get good results if you follow the Certo recipes exactly.

Certo is concentrated FRUIT PECTIN ... the natural jellifying substance extracted from fruit.

Free Book of 73 Recipes for jams and jellies with every bottle of Certo.

ORDER CERTO FROM YOUR GROCER TODAY

GOODYEAR PATHFINDER ...from $5.95 (30 x 3½)

● Pathfinder is a grand tire buy at its low price. Before you buy any tire see this new Goodyear Pathfinder. It carries the Goodyear guarantee.

IT HAS EVERYTHING
● Centre Traction Tread
● Twin Protector Cord Plies
● New Supertwist Cord
● More Rubber

Leatherdale Motors
JARVIS, ONT.