SUNDAY SCHOOL LESSON

LESSON III
JOB'S REPENTANCE AND RESTORATION—Job. 42: 1-13.

GOLDEN TEXT—And Jehovah turned the captivity of Job, when he prayed for his friends. Job 42: 10.

THE LESSON IN ITS SETTING

Time—Probably in the Mosaic or pre-Mosaic age.

Place—The land of Uz, which was east of Palestine and north of Edom.

From studying this lesson we should carry away one fundamental thought—that one's conception of God, one's knowledge of God, is the most powerful single idea that can ever come into a person's life, changing his own attitude toward himself, changing his attitude towards others, and giving him the noblest, loftiest, richest life possible for men on earth. When Job came to the right conception of God, everything in his life was transformed, and much that was once a mystery no longer remained such.

Job's Revelation

After his experience of suffering, of great anguish of body, mind and heart, Job receives a glorious revelation of the power and wisdom of God as manifested in his authority over nature, a revelation which so overwhelms Job that at last he is forced to proclaim the glory of God and his own insignificance.

Job. 42: 1. Then Job answered Jehovah and said, 2. I know that thou canst do all things, And that no purpose of thine can be restrained. 3. Who is this that hideth counsel without knowledge? Therefore have I uttered that which I understood not, Things too wonderful for me, which I knew not.

Job here shows the position which just thoughts of God will induce a man to take, even when God's dealings may be beyond his understanding. There had come to Job in the midst of his desolation, when all the props upon which he had leaned had gone, a vision of God which brought conviction that in the long issue no purpose of God could be frustrated.

4. Hear, I beseech thee, and I will speak; I will demand of thee, and declare thou unto me. 5. I had heard of thee by the hearing of the ear; But now mine eye seeth thee.

His New Vision

Job's previous experience of God had been second-hand; now he has come to know God for himself, profoundly and intimately. We too have heard of God by the hearing of the ear, but we need to come to deeper things, closer things, with God.

6. Wherefore I abhor myself, And repent in dust and ashes.

And the new vision of God brought to Job a new vision of himself. The new language of Job was that of complete submission to God, and in that submission of his own greatness was revealed and realized as nowhere else.

God's Rebuke

7. And it was so, that, after Jehovah had spoken these words unto Job, Jehovah said to Eliphaz the Temanite, My wrath is kindled against thee, and against thy two friends; for ye have not spoken of me the thing that is right as my servant Job hath.

8. Now therefore, take unto you seven bullocks and seven rams, and go to my servant Job, and offer up for yourselves a burnt-offering; and my servant Job shall pray for you; for him will I accept, that I deal not with you after your folly; for ye have not spoken of me the thing that is right, as my servant Job hath.

9. So Eliphaz the Temanite and Bildad the Shuhite and Zophar the Naamathite went, and did according as Jehovah commanded them: and Jehovah accepted Job.

10. And Jehovah turned the captivity of Job, when he prayed for his friends: and Jehovah gave Job twice as much as he had before.

The Lord blames the three friends for not speaking that which was right concerning him, not concerning Job; he also commends Job for speaking what was right concerning him. The reference must be to theories the friends put forth in regard to God's providence and the meaning of afflictions. Job now is put in the place of intercessor for the three, a profound humiliation for them, and an honor for him. They obeyed Jehovah at once, showing that they had learned and listened, as well as Job had.

Prosperity Returns

11. Then came there unto him ters, and all they that had been ters, and all they that had been of his acquaintance before, and did eat bread with him in his house: and they bemoaned him, and comforted him concerning all the evil that Jehovah had brought upon him: every man also gave him a piece of money, and every one a ring of gold.

12. So Jehovah blessed the latter end of Job more than his beginning: and he had fourteen thousand sheep, and six thousand camels, and a thousand yoke of oxen, and a thousand she-asses. 13. He had also seven sons and three daughters. It is one of the mysterious but indisputable experiences of men and women of every age that, when they become right with God, and are in true submission to God, with peace in their souls as well as upon their faces, somehow circumstances change, clouds lift, burdens disappear.

British Tars Seize French Warship

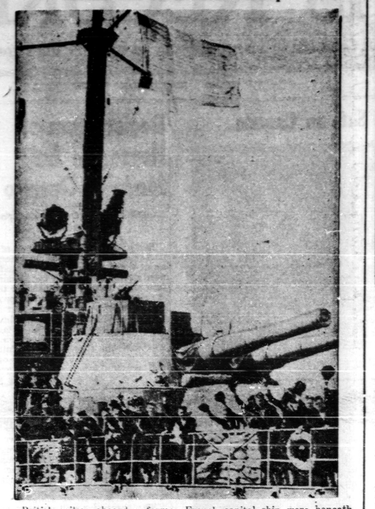

British sailors aboard a former French capital ship were beneath the French tricolor in a southern English port, according to the British censor-approved caption for this cablephoto from London. British action was taken to prevent the craft of France from being used against Britain—under Nazi direction.

RADIO REPORTER

By DAVE ROBBINS

NEWS OF BRITAIN

The news of Britain is the immediate concern of the whole civilized world, the vital concern of the British Commonwealth of Nations. And because the people of Canada await hourly the news of Britain, the CBC has endeavoured to present, with increasing frequency, news services emanating from the best possible sources, services bearing the stamp of authenticity and carrying the eye-witness stories of men whose integrity is equal to the task.

For months past there have been daily broadcasts from London, furnished by the BBC; regularly scheduled programmes presented by the CBC's own programme unit overseas, and special talks by recognized British and Canadian commentators, writers, military experts and governmental spokesmen.

On Sunday at 12:00 midnight, the CBC further augmented these services from overseas with the first of the BBC News Reel broadcasts which are to be heard every 24 hours. This midnight bulletin will bring to Canadian listeners the very latest reports from London, first-hand accounts of happenings overseas and interpretations of international events by expert commentators.

Among the overseas broadcasts already established on the CBC networks are the "BBC News" services at 12:00 noon and 5:45 p.m. daily, "English News Letter To Canada", Thursdays at 8:00 p.m. prepared by the CBC, "With the Troops in England", Mondays at 8:00 p.m., also presented by the CBC staff abroad; three talks a week by Vernon Bartlett, entitled "Britain Speaks" and scheduled on Sundays, Tuesdays and Thursdays at 11:15 p.m., and a commentary on "World Affairs" by Wickham Steed, the eminent British journalist who is heard Fridays at 11:15 p.m.

A talk by J. B. Priestly, also entitled "Britain Speaks", will be heard in the future on Mondays at 11:15 p.m.

Remember, all times given on the news programs are daylight saving times.

NOTES AND NEWS

Frank Blachford, who has been conducting Toronto Conservatory of Music examinations in Western Canada, will return to Toronto for a series of Sunday evening broadcasts at 7:00 EDST. Mr. Blachford will direct an instrumental ensemble at this period on the four Sundays in July, during the absence from the airwaves of the CBC String Orchestra.

The NBC Blue network offers a new "Children's Hour" each supper time — with four programs specially styled for the young folk. First at five o'clock there is Rocky Gordon — a tale the kids get a real kick from — then Malcolm Claire, of Chicago presents his program for the youngsters — next comes Irene Wicker, whom every younger fan knows — and then Gerald Holland plays the title role in the story of Bud Barton.

If you want something to occupy the children's time while you ladies are getting the supper ready — dial in any Blue network station for "Children's Hour."

Radio Highlights . . . Sunday . . . Revuedeville from CKOC at 2:30 . . . Canadian Grenadiers Band from CBC at 7:30 . . . One Man's Family from NBC-Red at 8:30 . . . Glorious One, with Irene Rich, on the NBC-Blue network at 9:30 . . . Tuesday . . . Footlight Memories from CKOC at 6:30 . . . Fun With the Revuers on the NBC-Blue chain at 9:30 . . . Glen Miller and his gang on Columbia at 10:00 . . . Canadian Snapshots via CBC at 10:30 . . . Thursday . . . Carson Robison and his Buckaroos on CKOC at seven . . . Good News from NBC-Red at 8:00 . . . Strange As It Seems via Columbia at 8:30 . . . Stag Party from CBC chain at 11:30.

Ottawa Takes Over Circus

The Canadian Government is not going into the circus business, but it has a circus on its hands, says a story in the Montreal Star. It is not a large circus—nothing like Ringling Brothers — but, nevertheless, with considerable equipment, a flying trapeze with a man on it—a fat lady and various freaks, along with hotdog and pink lemonade equipment.

It appears that this outfit was being operated by Italians, travelling around the Maritime Provinces. The war caused the principals to be interned and the show taken over as a going concern, but not with the intention of keeping it going. Officially, it is in "custody."

Farm Notes . . .

(A Department conducted by Professor Henry G. Bell, of Guelph, assisted by other members of the Faculty of the O.A.C.)

Q. Please let me know what value soot is to the ground, and how it should be used and when.

What value is Bone Meal for a garden, and how should it be used?

A. Soot contains about ¼ per cent to 6 per cent Nitrogen, 1.05 per cent of Phosphoric Acid and 335 per cent. of Potash. It can be worked into the ground the same as fertilizers or ashes, but should be applied with care since it is relatively high in Nitrogen and may cause too much leaf or stalk growth.

Bone Meal contains from 2 to 3 per cent. Nitrogen, 22 per cent. total Phosphate, about 11 per cent. Available Phosphoric Acid. It should be worked into the soil very carefully. It is not readily available but becomes so as bacterial action increases with the heating of the soil. "J. M. — York Co".

THIS CURIOUS WORLD By William Ferguson

MANY European birds are to be found, not only throughout most of Northern Asia, but in North America as well, owing to suitable living conditions in both hemispheres. South America has few singing birds, but prides itself on a plumage display second to none.

NEXT: In circus language what is a zebra called?

FOREIGN STATESMAN

HORIZONTAL
1 Edouard —, European statesman.
8 He is an official of —.
13 Maritime.
14 One who delivers goods in trust.
15 To discencumber.
16 Outer garment of an Eskimo.
18 To rebound.
20 Paradise.
22 Breakwater.
23 Ending for nouns.
24 Jaundice remedy.
27 Sea tale.
30 Useful.
33 Gaseous element.
35 Taro paste.
36 A little.
37 Pound.
39 Quadruped.
40 Ship term.
41 Behold.
42 Heron.
44 Distinctive theories.
46 To suffice.
47 Subsists.
49 Far away.
52 A tally.
56 Being.
57 Form of "a."
58 Glacier deposit.
63 And.
64 His official title (pl.).
65 The present European affects his country profoundly.

Answer to Previous Puzzle

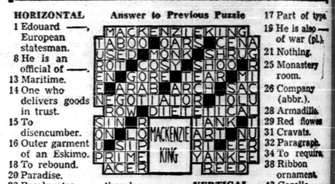

VERTICAL
2 Amidst.
3 To bail.
4 Measure of area.
5 To immerse.
6 Not saltrble.
7 Frightened.
8 Musical note.
9 Cereal grass.
10 Wing-shaped.
11 Neither.
12 Blood money.
14 Pressure measurement.
15 His land is a — (pl.).
17 Part of tyre.
19 He is also — of war (pl.).
21 Nothing.
25 Monastery room.
26 Company (abbr.).
28 Armadillo.
29 Red flown
31 Cravats.
32 Paragraph.
34 To require.
38 Ribbon ornament.
43 Gazelle.
45 Courtesy title.
48 Half.
50 Lawyers' charges.
51 Person opposed.
53 Auto.
54 Single thing
55 Over, contraction
59 Whirlwind.
60 Railroad.
61 While.
62 North Carolina.

Canada Launches First Sub-Chaser To Aid Royal Navy

A sleek new submarine chaser, one of the new fleet being built for the protection of Canadian waters, is shown being launched at a Montreal shipyard. The ship will serve under the ensign of the British Royal Navy.

POP—Cause and Cure Provided

By J. MILLAR WATT

German Soldiers, Prisoners in Canada, March To Trains On Arrival Here

The heavy tramp of German boots echoed in the train sheds at Quebec as soldiers, airmen, parachutists and naval prisoners were loaded aboard the waiting trains, following their recent arrival upon our shores.

HAVE YOU HEARD?

A cannibal, walking through the jungle with a pretty black girl, was met by a missionary, who wished him the time of day and then asked: "Aren't you going to introduce me to the lady?"

"That's no lady," replied the cannibal. "That's my lunch."

—o—

"You have such lovely horses." Why don't you ride them?"

"Well, it's like this: at one end my horses bite, at the other end they kick, and in the middle they are too slippery."

—o—

An enthusiastic gardener was very proud of his crop of monster red currants. Several of his gardener friends, after admiring the fruit, advised him to send an exhibit to the local horticultural show. After considering the matter, he took the advice of his friends and sent a fine plate of the currants.

On judging being completed and the awards announced, the gardener was greatly disappointed to know that his red currants had only secured third prize. He found out afterwards that a mistake had been made. They had been placed in the tomato class.

—o—

First African Woman: "So your husband has left you again?"

Second African Woman: "Yes. He's up to his old treks."

—o—

Father and son were enjoying an afternoon in the country.

"Just fancy, William," said the father, pointing around him, "at one time these fields were covered by the sea, and fish were swimming about on the very spot where we stand."

"Yes, Dad," said little William, suddenly stooping. "Look, here's an empty salmon tin!"

—o—

"Mary, did I see that soldier's arm around you?"

"Oh, Mother, you know you should never discuss the movements of the troops."

—o—

"I have checked up almost '57 varieties' of places for a public speaker to park his hands," writes Dr. John F. Cowan. "In pockets—trousers, coat, vest; upper pocket, lower, rear; hung by thumbs or 'immersed'; hooked in vest armholes; clasped across tummy or little back; wadding handkerchief and unwadding; clenching lapels of coat; pounding desk; brushing head; slapping (camouflaged) at flies; fullarm gesture, half-arm, half; pointing with emphasis; twisting mustache; finger-tips together uplifted; fumbling papers; pulling down vest; snapping, and, when not otherwise emphasizing the truth, sawing imaginary wood in the air."

Telephone subscribers in Sao Paulo, Brazil, are listed in the phone Book under five classifications: name, street address, business or profession, post office box and automobile license number.

French Algerian Soldier Makes Himself at Home in England

Among the last troops to be safely evacuated from Northern France were a number of French Algerian soldiers, one of whom is shown here drinking tea on arrival in England. Many of these superb fighters are now re-forming under General Charles de Gaulle.

Modern Etiquette

BY ROBERTA LEE

1. When on vacation at a resort hotel, is it all right to speak to the persons who eat regularly at your table?

2. What salutation should one use in a formal social letter?

3. Is it customary to serve cream with after-dinner coffee?

4. When playing cards for a worthwhile prize, and one's partner makes an inexcusable blunder, isn't one justified in showing a certain amount of irritability?

5. When a guest is refusing a certain dish that is passed, isn't it rude for this guest to say, "Beans (or whatever it is) do not agree with me"?

6. Is "Bye-bye" an acceptable form of taking leave?

Answers

1. Yes, by all means do so. Your vacation will not be nearly as enjoyable if you do not. 2. "My dear Mrs. Watson," or, "My dear Mr. Young." This is more formal than "Dear Mrs. Watson," and "Dear Mr. Young." 3. It is not customary to do so. 4. Never. A good sportsman is always self-possessed and patient. 5. Yes, it is both rude and unnecessary. In fact, the guest should take a small portion. 6. "Good-bye" is preferable.

Checkers In Braille

Mr. F. H. Merrick, a blind checkers player, has invented an improved Braille notation to describe the moves of the checkers in correspondence games. It has been published by the British National Institute for the Blind.

How Can I?

BY ANNE ASHLEY

Q. How can I keep my needles shiny and free of rust in a damp climate?

A. Keep the needles in an emery needle cushion.

Q. How can I remove iodine stains from fabrics?

A. Rub the stains with kerosene and then with naphtha soap. Allow to stand for twenty minutes, and then wash in the usual manner with more naphtha soap.

Q. How can I make dark hair still darker?

A. Massage the scalp every night with olive oil. Persistent treatment is required for the best results.

Q. How can I cool an oven that has become too hot while baking?

A. Merely set a pan of cold water on the lowest shelf of the oven.

Q. How can I wash chamois gloves?

A. Adding a few drops of olive oil to the water when washing chamois gloves will prevent their becoming hard and stiff. The oil also helps to preserve the leather.

Q. How can I prevent mold from forming on jelly?

A. A few cloves put on top of the jelly will prevent mold from forming. A bowl of lime in the jelly closet will also prevent mold.

Electric Manure

Some plants, like rice and clover, obtain their nitrogen from the air, mainly through lightning. This has made soil experts experiment with electric fertilization. They are trying now to multiply the nitrogen content in the soil and stimulate the growth of bacteria by applying high-tension electric currents to their fields. Previous tests with water having a small nitrate content increased it by 800 per cent. In the fertilizing experiments now in progress, a small plough is used to turn the soil, and the ordinary voltages used are stepped up to 15,000 volts. It is hoped that in time electric fertilization will eliminate expensive and tedious manuring.

Canada Exceeds Tobacco Records

For the third successive year, Canadian tobacco production in 1939 exceeded all previous records. The revised estimate of 109,846,000 pounds was greater than the 101,394,600 pounds in 1938 by 8,451,400 pounds, or eight per cent, and was more than double the five-year (1933-37) average production of 51,463,800 pounds.

HEALTH TOPICS

CAUSE OF INSOMNIA

It would seem that the matter of sleep and relaxation is now the subject of much thought and conversation because, during the last few years and at present, more and more individuals are finding it difficult to get "sufficient" sleep.

A study of the sleep habits of 50 women who had recovered from slight mental or behavior disturbances and who did not complain of insomnia, were observed for three months in an observation hospital and reported by Dr. Louis J. Karnosh, Cleveland, in the Journal of the American Medical Association.

The period of sleep varied from 6½ to 8 hours. Age, temperament and diet did not seem to influence the amount or degree of sleep.

"On the other hand, excitement due to visits by relatives, arguments or disagreements with other patients or attendants, and holidays with the emotion or excitement that occurs at these times, were definitely to blame for breaking the regular rhythms of sleep."

Mentality "Can't Take It"

This shows that it is the nervous or mental side of us that just "can't take it," blows or disturbances and not so much the physical disturbances that prevent us from sleeping.

What is the best method of bringing on sleep? A good bed, a quiet room, and muscular relaxation — keeping arms and legs in a half-bent position — are most important.

What Science Is Doing

OXYGEN FOR PARACHUTISTS

A pocket oxygen flask to save war fliers from almost certain death when they parachute from 25,000 feet was announced recently to the American Association for the Advancement of Science.

X-RAY MOVIES

X-ray motion pictures have become a possibility with development of an ultra-high speed X-ray tube enabling the photographing of the inner structure of opaque objects moving at an exceedingly rapid rate or reacting to a strong sudden external force or blow.

Developed by Westinghouse engineers, the new glass tube makes possible the taking of pictures with an exposure time of a millionth of a second — less than one-twenty-thousandth of the time required to blink an eye.

COUGHING SPREADS CANCER

Violent coughing and muscle straining may spread cancer and infections throughout the body. The discovery is reported in the official journal of the American College of Surgeons, that apparently localized cancers or abscesses may actually be thrown, even to the brain, through the veins of the spine.

IODINE FOR CHILDBIRTH

A discovery that iodine makes human motherhood easier is reported. Small quantities of iodine were given to expectant mothers at the University of Oregon medical school. Some remarkable results were achieved. The women reported a greater sense of well-being before the babies were born. There were fewer abnormalities of labor during birth.

All 89 employes still with the League of Nations before June 30 were notified by Secretary General Joseph Avenol that they must resign. Officials reported he accepted all resignations except "two or three" pending the outcome of the war.

FOCUS ON OGDEN'S

It's a super-satisfying Fine Cut—the star of the cigarette tobacco show! Ogden's gives a pleasure performance all the time. Get yourself a package and you're set for a "real" close-up of greater enjoyment in rolling your own.

Only the best cigarette papers—"Chamois-leaf" or "Filter" — are good enough for Ogden's.

Five-Smokers! Ask For Ogden's Cut Plug

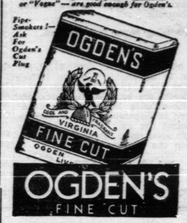

Canadian National Railways Revenues

The gross revenues of the all-inclusive Canadian National Railways for the nine-day period June 30, 1940, were $6,559,140
as compared with 4,826,629
for the same period of 1939, an increase of 1,733,511
or 36%

Stop Scratching Relieve Itch Fast or Money Back

For quick relief from itching of eczema, psoriasis, athlete's foot, scales, scabies, rashes and other externally caused skin troubles, use world-famous, soothing, antiseptic, liquid D.D.D. Prescription. Greasless, stainless. Soothes irritation and quickly stops intense itching. Six trial bottle proves it, or money back. Ask your druggist today for D.D.D. PRESCRIPTION.

...CLASSIFIED ADVERTISEMENTS...

BAKERY EQUIPMENT

BAKERS' OVENS AND MACHINERY, also rebuilt equipment always on hand. Terms arranged. Correspondence invited. Hubbard Portable Oven Co., 103 Bathurst St., Toronto.

BABY CHICKS

YOU RECEIVE THE WORTH OF your money when you buy Johnson's chicks. They are bred to lay and lay good table food. Prices for June and to the end of the season: Rocks 6 cents, 50 per cent. pullets 14 cents, cockerels 7 cents. Leghorns 5 cents, 50 per cent. pullets 17 cents, cockerels 2 cents. All are blood tested. Rocks are breds from O.R.S. stock. Leghorns are the Barron strain. Safe arrival guaranteed. 10 per cent with order. J. D. Johnson, Fergus, Ont.

BUY QUALITY CHICKS, EASY TO raise, the stand-by of thousands of poultrykeepers year after year. They old and started. Two hatches a week to take care of prompt shipment. Vigorous breeding stock. Selling Farms & Hatchery, Elmira, Ontario.

IT IS NOT TOO LATE TO PURCHASE Baden Government Approved fast-maturing chicks. Standard Quality White Leghorns $6.95, 90 per cent Pullets $13.90, Cockerels $1.00. Barred Rocks, New Hampshire Reds $7.45, Pullets $16.45, Barred Rock cockerels $6.25, New Hamp cockerels $5.95. White Rocks Hybrids, Barred Rocks x New Hamps, New Hamps x Barred Rocks, White Leghorns x Barred Rocks. Pullets $11.35, Cockerels $6.25. Big Egg Quality hatched from 25 to 30 ounce eggs add one cent. Day old Bronze Turkeys 28 cents, two week old add five cents, three week old add ten cents. Free catalogue. Baden Electric Chick Hatchery Limited, Baden, Ontario.

HERE IS YOUR OPPORTUNITY TO get High Quality Chicks from bloodtested breeders at rock bottom prices. Standard Quality White Leghorns $6.45, 90 per cent Pullets $13.40, Cockerels $1.00. Barred Rocks, New Hamps, $6.95, Pullets $16.45, Cockerels $5.95. White Rocks, Hybrids, Barred Rocks x New Hamps, New Hamps x Barred Rocks, White Leghorns x Barred Rocks, Light Sussex x New Hamps, $7.45, pullets $13.45, Cockerels $6.25. Large Egg Quality from 25 ounce eggs add one cent. Bigger Profit add two cents. Top Notch Chickeries, Guelph, Ontario.

BEAT SUMMER CHICKS. SOME immediate delivery, others to order. Send for special list of hatches. Poultry-keepers are wise to the markets opening for them and buy accordingly. Size up your requirements and order now. Started pullets, cockerels available later. Bray, 130 John N., Hamilton, Ontario.

HIGH QUALITY GOVERNMENT Approved chicks from bloodtested breeders at rock-bottom prices. Effective July 15th. Standard Quality White Leghorns $6.95, 90 per cent Pullets $14.40, Cockerels $1.00. Barred Rocks, New Hamps $7.45, Pullets $14.45, Barred Rock cockerels $6.95, New Hamp cockerels $6.45. 13 other breeds to choose from. Started chicks two week old Standard Barred Rocks $16.45, 90 per cent. Pullets $14.45, cockerels $9.95. Leghorn pullets $17.40. Three week old add three cents. Day old and started turkeys. Free catalogue. Tweddle Chick Hatcheries Limited, Fergus, Ontario.

Barn Roofing—Granary Lining

SUPERTITE STEEL SHEETS COST less, cover more, last longer, lay faster, save sheathing. Buy now before war advances prices, direct from factory. Superior Products Limited, 15 Nelson Street, Sarnia, Ontario.

DOGS FOR SALE

COCKER SPANIEL MALE, 10 months $16.00. Foxhound male, 6 years: $25.00. Foxhound pups, 2 months: $10.00. Chas. Baker, Merrickville, Ontario.

EXTERMINATOR

"DERPO" BUG KILLER — 85c. EXterminates bedbugs, moths, cockroaches, crickets, fleas, lice, and ticks.

At Eatons, Simpson's, Tamblyns, leval dealers or Derpo Products, Toronto.

HOSIERY BARGAINS

NEW! SENSATIONAL! TO-DAY'S BIGGEST BARGAIN. Leading Lady Genuine Silk Stockings $1.00. Full fashioned. Latest colors. Mention size and color. Postpaid, beautiful Vanity Case with order. Retailack, 156 Yonge, Toronto.

LADIES WANTED

A FEW MORE LADIES WANTED. Must be convincing talkers to clearly explain advantages our Household Specialties known as FAMILEX PRODUCTS offer to buyers. Already selling in immense quantities. Door to door canvassing necessary to show articles and demonstrate for sales. GOOD COMMISSION. Unlimited earnings possible. Friends, neighbors, anyone will be glad to order. For FREE CATALOGUE AND DETAILS write FAMILEX, 570 St. Clement, Montreal.

PERSONAL

QUIT TOBACCO SNUFF. EASILY. Inexpensively. Home remedy. Testimonials. Guaranteed. Advice free Hartlett's Box 1, Winnipeg.

PROPERTY FOR SALE

COUNTRY HOME, 6 ACRES FRUIT land on main, for quick sale apply H. I. Mulligan, Grimsby Beach, Ontario.

SALESMEN WANTED

MAKE $5.00 A DAY! SELLING EXclusive lines of Lingerie, Dresses and Men's Wear. Highest commissions paid. Thousands of satisfied customers. Write quickly. The MORRIS TEXTILES CO., Drummond Building, Montreal.

FERTILIZER

PURE, UNLEACHED HARDWOOD Ashes for Fertilizer. One Thousand tons. FREE CIRCULAR. Geo. Stevens, Peterborough, Ontario.

FURNITURE FOR SALE

FURNITURE BARGAINS — FREE catalogue of new and used furniture bargains sent on request. All goods sold on money-back guarantee. Wholesale Furniture, Dept. K., 466 Bathurst St., Toronto.

Guaranteed CAR AND TRUCK PARTS Used — New

SPECIALIZING IN REBUILT MOTORS, POWER-UNITS. Hydraulic Jacks, Wrecks, Generators, Starters, Magnetos, Carburetors, Radiators — Exchange Service. Glass — Satisfaction or refund. Levy Auto Parts, Dept. J., Toronto.

PHOTO FINISHING

FREE! You Can Now Own complete set of beautiful silverware absolutely without cost, manufactured and guaranteed by International Silver Company. You may have this complete set absolutely free by sending your films to Imperial. Send all order now and receive complete particulars of this amazing offer. Six or eight exposure films developed and printed 25c, or 8 reprints 25c, plus your choice of 1 of 8 enlargement in easel mount or free starrware. To get the best in quality and service send your films to Imperial Photo Service, Station J, Toronto.

TURKEYS

TURKEYS THIS FALL AND WINTER should share the good markets. Stock Bray's fast growing, maturing, day-olds or started. Attractively priced. Bray Hatchery, 130 John N., Hamilton, Ontario.

LYONS' SUMMER CLEARANCE SALE NEW MODERN DINING ROOM FURNITURE

$21.00 Smart 3-piece brown repp, Chesterfield Suite, Marshall reversible Spring cushions. Thoroughly clean.

$22.00 Large 3-piece brown mohair Chesterfield suite. Figured reversible Marshall cushions. Perfect.

$12.50 3-piece Chesterfield suite figured blue jacquard reversible spring cushions, thoroughly clean.

$49.00 Beautiful large 3-piece brown mohair Chesterfield suite. (cost new $350). Thoroughly clean and in excellent condition.

$45.00 Kroehler Chesterfield bed suite, 3 pieces, upholstered in brown repp, figured reversible cushions. Complete with new mattress. Perfect.

$14.75 Breakfast Suite, white trimmed with black, buffet, drop leaf table and 4 chairs.

$39.00 Modern dinette suite, choice of finishes, buffet, drop leaf table and 4 chairs.

$45.00 Floor sample dinette suite, natural finish with red trim, refectory table, buffet and 4 chairs.

$24.00 Solid oak 8-piece dining room suite, buffet, table and 6 leather seat chairs.

$49.00 Large English oak dining room suite, buffet, extension table, china cabinet and 6 leather upholstered chairs.

$59.00 Modern dining suite, in rich walnut finish, buffet, extension table, china cabinet and 6 leather seat chairs.

$69.00 Beautiful 2-tone walnut finish dining suite, completely refinished, buffet, extension table, china cabinet and 6 leather upholstered chairs. Perfect.

$89.00 Solid walnut dining suite, modern buffet, extension table, semi-closed cabinet, and 6 leather seat chairs. Perfect condition.

$129.00 Beautiful large walnut suite (cost new $470), buffet, extension table, china cabinet, and 6 chairs, upholstered seats and backs in red mohair. Perfect condition.

$19.50 Bedroom suite, large walnut finish dresser, full size steel bed in walnut finish complete with new mattress and reconditioned spring.

$39.00 Smart walnut finish bedroom suite, dresser, chiffonier, full size bed, eagless spring and new mattress.

$59.00 Floor sample bedroom suite, in bleached walnut finish with round Venetian mirror in waterfall front, dresser or vanity, chiffonier, full size bed, eagless spring and new roll-edge mattress.

Large assortment of rugs, stoves, kitchen cabinets, wardrobes, dressers at ridiculously low prices.

All trade in furniture carefully reconditioned, guaranteed absolutely clean, and sold with our positive money-back guarantee of satisfaction.

LYONS FURNITURE CO.
478 Yonge St. — Toronto