SUNDAY SCHOOL LESSON

LESSON XII
MALACHI DEMANDS HONESTY TOWARD GOD — Malachi
Printed Text, Mal. 3.7-18

Golden Text — "Bring ye the whole tithe into the storehouse, that there may be food in my house, and prove me now herewith, saith Jehovah of hosts, if I will not open you the windows of heaven, and pour you out a blessing, that there shall not be room enough to receive it." — Mal. 3:10.

THE LESSON IN ITS SETTING

Time — The exact date of Malchi's ministry is not known, but most scholars place it between 430 and 425 B.C.

Place — Jerusalem.

We find in this lesson many passages revealing the truth which is so often forgotten, that the knowledge which we hold as Christians concerning God and salvation has tremendous practical implications, and that we cannot say that a part of our life is dominated by spiritual truths, and then shut the law of God out of other parts of our lives; thus such matters as honesty, purity, the question of divorce, the question of separation, all must be determined by what God says about these things; "in thy light shall we see light." If we are really sincere about following the Lord, we must let his law penetrate every part of our life.

THE PROPHET MALACHI

The word Malachi means literally "my messenger." Of the prophet himself we know absolutely nothing. But we feel sure that in the time of Nehemiah, Malachi was acting as the prophet of God, co-operating with the civil authority in bringing about the moral reformation of the people. By his writing, Malachi is known as the Hebrew Socrates.

The book of Malachi begins with an exposure of the corrupt practices of the priesthood of the day; and then the prophet turns to the people of Israel as a whole, pointing out in striking language one sin after another of which they were guilty. Malachi's primary charge against Israel was in regard to marriages — marriages with heathen wives, and frequent divorces. The prophet again bases his reproof on the relation of Israel to God.

HIS ACCUSATIONS

Tragically, these terribly guilty Israelites were blind not only to their own sin, but to the judgment which was soon to fall upon them. Malachi implies that the nation was not prepared for the reception of the Lord, and therefore had not ground for murmuring at the delay of the manifestation of divine glory.

7:7. From the days of your fathers ye have turned aside from mine ordinances, and have not kept them. Return unto me, and I will return unto you, saith Jehovah of hosts. But ye say, Wherein shall we return? 8.Will a man rob God? yet ye rob me. But ye say, Wherein have we robbed thee? In tithes and offerings. 9. Ye are cursed with the curse; for ye rob me, even this entire nation.

THE TITHE

God demanded the tithe only as a minimum, and they had carelessly given him what he claimed — the minimum — in tithes and offerings. They had robbed God in that they had not responded to the divine claim in the spirit in which it was made, but had offered that which was allowed by measurement and rule rather than in the spirit of love. A tithe is all right if it is something you feel. If it is something which puts you in danger of being dishonest, it is wrong; and if it is out of harmony with your own success in life, it is absolutely wrong.

10. Bring ye the whole tithe into the store-house, that there may be food in my house, and prove me now herewith, saith Jehovah of hosts, if I will not open you the windows of heaven, and pour you out a blessing, that there shall not be room enough to receive it.

11. And I will rebuke the devourer for your sakes, and he shall not destroy the fruits of your ground; neither shall your vine cast its fruit before the time in the field, saith Jehovah of hosts.

12. And all nations shall call you happy; for ye shall be a delightsome land, saith Jehovah of hosts.

Do not imagine because we are living in a spiritual dispensation we are no longer bound in the matter of material giving.

13. Your words have been stout against me, saith Jehovah. Yet ye say, What have we spoken against thee? 14. Ye have said, It is vain to serve God; and what profit is it that we have kept his charge, and that we have walked mournfully before Jehovah of hosts? 15. and now we call the proud happy; yea, they that work wickedness are all built up; yea, they tempt God, and escape. The people who returned from Babylon seemed to have a knowledge of God, and to observe the law, and to understand their sin, and to offer sacrifices for sin; to pay tithes, to observe the Sabbath and the rest, commanded in the law of God, and seeing all the nations around them abounding in all things, and that they themselves were in penury, hunger, misery, and were scandalized and said, "what does it benefit me that I worship the one true God, abominate idols, and, pricked with the consciousness of sin, walk mournfully before God?

SOME CONCLUDING PROMISES

16. Then they that feared Jehovah spake one with another; and Jehovah hearkened, and heard, and a book of remembrance was written before him, for them that feared Jehovah, and that thought upon his name. 17. And they shall be all mine, saith Jehovah of hosts, even mine own possession, in the day that I make; and I will spare them, as a man spareth his own son that serveth him not.

The second precious promise at the close of Malachi's book for those that fear the Lord is the assurance of victory over all evil, victory that will be consummated in the day of the Lord, a victory that in its perfect form is still to take place in the future, at the end of this age, when the Lord Jesus Christ himself shall come back again to complete his redemptive work among the nations of the earth. The whole chapter is a future prophecy.

In the movie-houses of the U. S. A., the biggest audiences go to the Sunday performances.

Britain's Children On The Move Again

During the long period of inactivity on the western front, many of the children who had been evacuated from English cities returned home. Now they are being evacuated again. These children were photographed at Southend on their way to a safer refuge. Some British children may come to Canada.

They Must Work Hard For Glamor

Why Movie Stars and Photographers' Models Always Do Look Their Best

No woman needs to waste time and conversatioon envying motion picture stars and glamorous magazine models their good figures, and smart clothes and nice complexions because any girl who is determined to improve her own appearance can follow their example — that is, if she is determined enough.

Most of them get more exercise and more sleep than you and you. They realize that sleep is the great cure-all for fine lines around the eyes, downward sloping lines from nose to corners of the mouth. It puts a sparkle in the eyes and it gives the complexion a youthful gleam.

They know, too, that no woman looks younger than her walk, her posture. Lack of exercise causes the knee joints to stiffen, thigh muscles to become tense and stiff.

To keep from gaining too much weight, the average model or picture star eats foods that are low in caloric content. Vegetables, salads and fruits rather than rich pastries, heavy gravies and such.

Canadian Airmen Grimly Resolute On Arrival In London

There is determination stamped on the faces of these Canadian airmen who are pictured as they recently arrived in London. Air Minister Power has announced from Ottawa that Canada is rushing all available aircraft and pilots to the assistance of the mother country.

POP—In Search of Recognition

By J. MILLAR WATT

Farm Notes . . .

EXPORT WHITE CHEESE

The Dominion Dairy Products Board announced, following its first meeting held in Ottawa on May 27th, that all cheese manufactured in Canada after the 31st of May, 1940, to be acceptable for export to the United Kingdom, must be white and unwaxed.

Under a recent agreement the British Ministry of Food will buy up to November 30, 1940, a total of 78,400,000 lb. of Canadian cheese at a price of 14 cents per lb. for first grade cheese f.o.b. steamship at Montreal during the season of navigation and 14 cents f.o.b. rail Montreal during the winter months. The export will be arranged by the Dairy Products Board.

POINTS ON HOGS

Attention must be paid to at least four important points before our bacon will sell in the top price brackets. They are continued improvement in type and breeding; marketing at proper weights; finishing to No. 1 selection rather than to No. 2 and No. 3 standards; and production of such hogs at not more than six months of age. Each point is very important, and together they constitute an interesting challenge to all Canadian hog producers.

School Boys' Tour To Pacific Coast

An all-expense-included tour across Canada for school boys, under the personal direction of Harold Bott of the Montreal High School, will be available this summer to all boys who desire to join the party, according to C. K. Howard, manager of the Tourist and Convention Bureau, Canadian National Railways. This tour, including the highlights of travel over both railways and across the Great Lakes, side trips by bus, steamer trips between Vancouver, Victoria and Prince Rupert, B.C., a total of 38 nights in hotels and outdoor camps in the west, are part of the plan to make the journey a most memorable outing, stated Mr. Howard.

Round Trip, 51 Days

The round-trip tour will take 51 days from Montreal back to Montreal, and will commence with the departure of The Continental Limited train of the Canadian National Railways from Bonaventure station, Montreal, on Friday, June 28 for Winnipeg, where a change-over will be made to a Canadian Pacific train for the remainder of the trip westward to Vancouver and by boat to Victoria, B. C. and return to the coast. This trip westward includes overnight stops at Calgary, Banff, Lake Louise, Alta., Vancuover and 13 nights at Glintz Lake Camp on Vancouver Island, most of which will be at the Y. M. C. A.

The return journey will commence from Vancouver on July 24 by a trip on the Canadian National Steamships boat up to Prince Rupert, B.C. and thence eastward over Canadian National lines to Port Arthur, Ont., including 14 nights at the Lake Edith Camp of the Y. M. C. A. near the town of Jasper in Jasper National Park, Alberta, and hotel accommodation at Edmonton and Winnipeg. From Port Arthur the journey is resumed on the S. S. Noronic to Sarnia, Ont., and thence to Hamilton, Niagara Falls, by boat to Toronto.

THIS CURIOUS WORLD

By William Ferguson

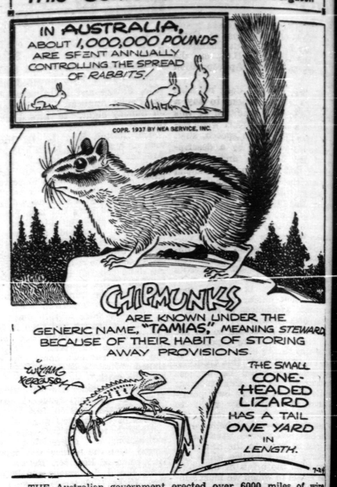

THE Australian government erected over 6000 miles of wire fencing in its efforts to control its rabbit population, but with little success. The millions of rabbits now inhabiting three-fourths of the country are descendants of two dozen wild rabbits brought in about one hundred years ago.

NEXT: To whom do meteorites belong?

COMMON RODENT

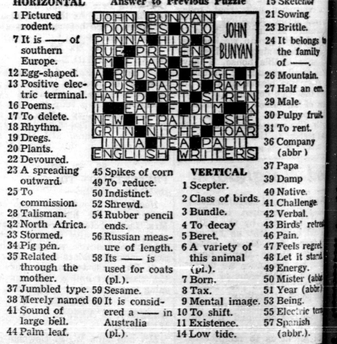

Answer to Previous Puzzle

HORIZONTAL
1 Pictured rodent.
7 It is — of southern Europe.
12 Egg-shaped.
13 Positive electric terminal.
16 Poems.
17 To delete.
18 Rhythm.
19 Dregs.
20 Plants.
22 Devoured.
23 A spreading outward.
25 To commission.
28 Talisman.
32 North Africa.
33 Stormed.
34 Pig pen.
35 Related through the mother.
37 Jumbled type.
38 Merely named
41 Sound of large bell.
44 Palm leaf.
45 Spikes of corn
49 To reduce.
50 Indistinct.
52 Shrewd.
54 Rubber pencil ends.
56 Russian measure of length.
58 Its — is used for coats (pl.).
59 Sesame.
60 It is considered a — in Australia (pl.).

VERTICAL
1 Scepter.
2 Class of birds.
3 Bundle.
4 To decay
5 Beret.
6 A variety of this animal (pl.).
7 Born.
8 Tax.
9 Mental image.
10 To shift.
11 Existence.
14 Low tide.
15 Sketched
21 Sowing
23 Brittle.
24 It belongs to the family of —
26 Mountain.
27 Half an em.
29 Male.
30 Pulpy fruit.
31 To rent.
36 Company (abbr.)
37 Papa
39 Damp
40 Native.
41 Challenge
42 Verbal.
43 Birds' retreat
46 Pain.
47 Feels regret
48 Let it stand
49 Energy.
50 Mister (abbr.)
51 Year (abbr.)
53 Being.
55 Electric unit
57 Spanish (abbr.).

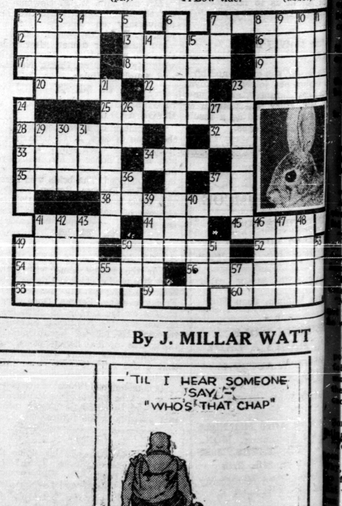

HAVE YOU HEARD?

The oldest inhabitant had just celebrated his birthday, and a reporter from a local newspaper was sent to interview him.

"And, tell me, what would you do if you could have your time all over again?"

There was a long silence, while the oldest inhabitant appeared to be deep in thought.

"I think I would part my hair in the middle," he replied.

—o—

Teacher: "Why, Mary, that's a queer pair of stockings you have on — one green and one brown."

Mary: "Yes, and I've got another pair like these at home."

A man was boasting of his own length, and how he had once felled an ox by a blow from his fist. "That's not bad," said a listener. "But I once saw a chap knock down a factory with one blow of a hammer."

"Come Samson, that chap!" the other sneered.

"No," replied the other, "He was not much of a chap to look at, but was a jolly good auctioneer!"

—o—

An American prison provides pocket-money, four meals a day, tobacco, radio and films for inmates. Guards are posted on the walls to prevent attempts at escape by the public outside.

—o—

One of the passengers were relating experiences of fogs.

"Fog," said the old salt. "I've seen pretty thick fogs in my time. Off the coast of Newfoundland the fog was sometimes so thick we used to sit on the rail and lean against it! We were sitting alight, as usual with our backs against the fog, when suddenly the fog lifted, and we all went flop into the water. A bit thick, wasn't it?"

—o—

"Hurry up, Harry! I simply must go out and show off my new dress."

"Wait a minute. I simply must cut the frayed ends off of my coat sleeves."

Britain's Coast Anti-Air Defence Posts Stand Ready For Foe

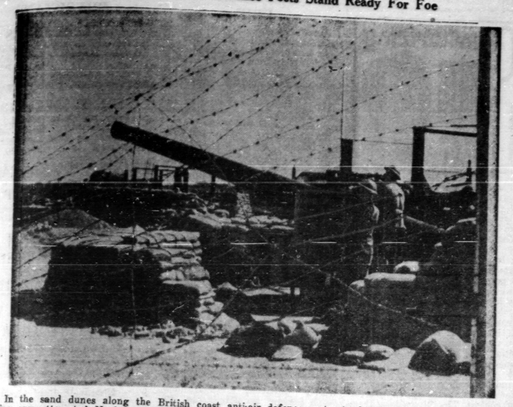

In the sand dunes along the British coast anti-air defence posts stand ready to do their bit in repelling any attempted Nazi invasion of England. This large calibre coastal-defence gun, lifts its head in challenge to any invader. Note the barbed wire entanglements about the gun.

Modern Etiquette

BY ROBERTA LEE

Q. When a guest brings a gift to his or her hostess, isn't it untactful for the hostess to say: "You needn't have done that," or some similar phrase?

A. Yes. It is very ungracious for the hostess to say such a thing which implies that the guest did it not from a sense of appreciation and generosity, but merely as a duty.

Q. How long should a guest remain after a luncheon in a friend's house?

A. Thirty minutes to an hour is sufficient, unless the luncheon is followed by cards or some other entertainment.

Q. Should a man wear a white tie with a tuxedo?

A. No.

Q. If a young man sends a girl a corsage to wear to some particular affair, but the flowers do not harmonize with the one suitable gown she must wear, what should she do?

A. Wear them anyway, or carry them. It would be very rude to leave them at home.

Q. Isn't the bridegroom privileged to wear any kind of clothes he prefers, for the ceremony?

A. No. He should choose his clothes to correspond with the formality of his bride's dress.

Q. Is it correct to address an elderly housekeeper as "Mrs." or "Miss"?

A. Yes.

Ontario Plans Refugee Care

Province Expects 500 Children Every Two Weeks

Plans for the care of British and French refugee children in Ontario are rapidly approaching completion, Hon. Eric Cross, Minister of Public Welfare, announced last week.

The province's plan provides for the establishment of a central clearing house in Toronto where the children will receive complete physical examination and any necessary immediate care. They then will be placed in private homes.

It was learned that the Ontario government expects to accept 500 children every two weeks and that their ages will range from eight to fourteen.

What Science Is Doing

NEW ANTISEPTIC

Another new antiseptic solution to control bacteria in wounds, just announced, is a form of chlorine, the deadly poison gas which combines with water in the lungs or on sweaty parts of the body to form hydrochloric acid.

The solution, known as "Azochloramid," can be applied in wet dressings directly on a wound and by the slow liberation of chlorine it attacks germs directly.

—o—

COLOR PHOTOS OF INSIDES

A device for making color pictures of the inside of the human body is announced by three Atlanta, Ga., physicians.

They have adapted a miniature color camera to a cystoscope, one of the four types of telescopes used to explore inside the body, and made photographs of the bladder's interior.

Experts in surgery declare that the camera also might be adapted to instruments used to examine the interior of the head, lungs and stomach.

—o—

INFANTILE VIRUS?

Definite proof that sewage carries the virus of infantile paralysis during even a small epidemic of this disease is announced in the Journal of Experimental Medicine.

The virus is the cause of infantile paralysis. Where it comes from or where it hides between epidemics is a medical mystery, whose solution is sought as a possible means of combatting the disease.

The virus was found in sewage of three U. S. cities during small epidemics last summer.

HEALTH TOPICS

Hay Fever

Hay fever can be cured, says Dr. John W. S. McCullough of the Health League of Canada. The larger number of cases are caused by pollen from windborne pollenated plants, including certain grasses, weeds, especially ragweed, and trees. Flowering plants such as the rose, dandelion and goldenrod cannot be blamed. Certain foods, powders, animal dandruffs and feathers may act as causes.

But everyone does not contract hay fever. It occurs in persons with an inherited sensitivity to one or other of the causes. Over 80 per cent of persons who suffer from hay fever or asthma have inherited a sensitivity to the various agents.

Chief Causes:

(1) Grasses such as timothy, red top, blue grass and others.

(2) Trees such as the cottonwood, oak of many species.

(3) Weeds, of which the chief offender is ragweed. It is said that 70 per cent of all hay fever victims in America owe their trouble to common ragweed and related species.

Hay Fever Seasons: Grasses and trees as a rule, cause attacks in the Spring and early Summer, whereas weeds are the cause of late summer and early Fall attacks.

Methods of Treatment

In Canada, the common ragweed, the chief offender, is found at its worst in the southwestern peninsula of Ontario, and almost equally so in the rest of settled Ontario and Southern Quebec. Through all the sparsely settled North, from Gaspe to Rainy River and even on the open prairie, the ragweed found is usually the related perennial ragweed of the West or the great ragweed both of which occur rather sparingly eastward. Relief depends on:

(1) Getting beyond the bounds of the plant to which the individual is sensitive, or

(2) Having determined what pollen is responsible, submitting to desensitization with the appropriate pollen extracts for protection.

Change of Climate: Sensitive persons should get away in the hay fever season to resorts on the north shore of the St. Lawrence, on the Gaspe Coast or near by Lake Superior or Rainy River. Comfortable places to stay will be found in either area.

DESENSITIZATION

Desensitization Treatment: A series of small scratches is made on the surface of the skin without piercing the true skin. On these scratches extracts of pollen, animal dandruff, foods or dusts etc., are placed. If a hive or reddened area is produced by one or more of the extracts used, it is an indication that the individual is sensitive to that particular product. Having discovered the cause or causes, the next step is to desensitize by injecting a small quantity of the offending agent or agents.

Treatment should be begun 2 months before the season when the attack usually occurs. If the attacks are due to pollen, it will be necessary to continue the desensitization for 3 or 4 years. Most of the sufferers will say that, having gained a cure, it has been worth while.

While working on a film, Bette Davis has six large glasses of milk in the course of a day.

"Older people do not seem to realize that as a result of so many new developments the younger generation is bound to be different."

—William Lyon Phelps.

WHAT CHEW LASTS LONGER?
THAT'S EASY
-BIG BEN!
BIG BEN
The PERFECT Chewing Tobacco

ASTHMA SUFFERERS

CLEARAZMA is a new medicine guaranteed to give quick and positive relief from Asthma attacks. If you are not satisfied with results after use, simply return the empty box and we'll refund your money. Write for a box of CLEARAZMA to-day and enclose $1.00 cash or a money-order.

ASSOCIATED DRUG PRODUCTS
1277 Queen Street West,
Toronto, Ontario

Nervous Restless Girls!

Cranky? Restless? Can't sleep? Tire easily? Annoyed by female functional disorders and monthly distress? Then take Lydia E. Pinkham's Vegetable Compound, famous for over 60 years in helping such rundown, weak, nervous conditions. Made especially for women. WELL WORTH TRYING!

"PEDLARIZE" for PERMANENCE!

When your barn or other building is roofed and sided with Pedlar's No-Rust or PEDLARIZED "Council Standard" items, your buildings are "Pedlarized" against all the elements. "Council Standard" is the best value money can buy. Send dimensions for our free estimate.

"GOOD FOR A LIFETIME"
SOLD WITH A 25 YEAR GUARANTEE"

COUNCIL STANDARD

PEDLAR'S METAL ROOFING

THE PEDLAR PEOPLE LIMITED — Established 1861
Head Office — Oshawa, Ont.
Montreal • Ottawa • Toronto • Winnipeg • Calgary • Vancouver

...CLASSIFIED ADVERTISEMENTS...

AGENTS WANTED

LIGHTNING ROD AGENT WANTED to sell Phillips Lightning Protective System. B. Phillips Company Limited, 22 Osborne Avenue, Toronto.

AGENTS WANTED TO REPRESENT "The Old Reliable Fonthill Nurseries." Exclusive territory in town or country. Liberal terms paid weekly. Handsome free outfits. Stone and Wellington, Toronto.

AUTHORS!

NEW YORK BOOK PUBLISHER is searching for unusual and outstanding book manuscripts for publication on both royalty and co-operation basis. Falcon Press, 274 Madison Ave., New York.

AVIATION

URGENTLY REQUIRES TRAINED men, capable of maintaining and building aircraft. Canada's largest Aviation Training School offers courses in Flight Training, Aircraft Mechanics and Aircraft Welding which should assure intelligent, capable men of future in an industry which will develop indefinitely; not fade away when the war is over. Look to your future. Full particulars from Leaside Brothers, Barker Airport, or Island Airport, Toronto. Phone KElmwood 3321.

BAKERY EQUIPMENT

BAKERS' OVENS AND MACHINERY, also rebuilt equipment always on hand. Terms arranged. Correspondence invited. Hubbard Portable Oven Co., 103 Bathurst St., Toronto.

BABY CHICKS

YOU RECEIVE THE WORTH OF your money when you buy Johnson's chicks, they are bred to lay and are good table fowl. Prices for June and to end of season. Rocks 8 cents, 90 per cent Pullets 17 cents, Cockerels 2 cents. All are blood tested. Rocks bred from O. B. S. stock. Leghorns The Barron Strain. Safe arrival guaranteed. 10 per cent with order. J. D. Johnson, Fergus, Ontario.

BUY QUALITY CHICKS, EASY TO raise, the stand-by of thousands of poultrykeepers year after year. Day old and started. Two hatches a week to take care of prompt shipment. Vigorous breeding stock. Sellings Farms & Hatchery, Elmira, Ontario.

Barn Roofing—Granary Lining

SUPERLITE STEEL SHEETS COST less, cover more, last longer, lay faster, save sheathing. Buy now before war advances prices, direct from factory. Superior Products Limited, 15 Nelson Street, Sarnia, Ontario.

REDUCED PRICES GO INTO EFfect July 1st on all Baden High Quality Government Approved chicks from blood-tested breeders. Standard Quality White Leghorns $7.25, 90 per cent Pullets $14.50, Cockerels $1.45. Barred Rocks, New Hamps $7.75, Pullets $11.45, Barred Rock cockerels $6.75. New Hamp cockerels $6.50. White Rocks, White Wyandottes, Light Sussex, Hybrids Barred Rocks x New Hamps, New Hamps x Barred Rocks, White Leghorns x Barred Rocks $8.25, Pullets $11.95, Cockerels $7.75. After July 15th, lower prices, non-sexed chicks, 50 cents per hundred lower. Pullets 60 cts. lower. Started chicks. Turkey poults, Capons. Big Egg Quality hatched from 25 to 30 ounce eggs slightly higher. Free catalogue. Baden Electric Chick Hatchery, Limited, Baden, Ontario.

THERE IS PROFIT IN JUNE chicks and extra profit if you purchase Tweddle High Quality livable fast-maturing chicks. New low prices effective June 17th. Grade "A" White Leghorns $8.00, 90 per cent Pullets $16.00, Cockerels $1.50. Barred Rocks $8.50, Pullets $13.50, Cockerels $6.95. New Hampshires $8.00, Pullets $14.00, Cockerels $6.45, also White Wyandottes, White Rocks, Light Sussex, Jersey Black Giants, Brown Leghorns, White Minorcas, Black Minorcas, Anconas, Black Australorps, five Hybrid crosses all at extremely low prices. Also started chicks, capons, turkey poults. Free catalogue. Tweddle Chick Hatcheries Limited, Fergus, Ontario.

THESE NEW LOW PRICES FOR Top Notch High Quality chicks from carefully culled blood-tested breeders go into effect July 1st. Standard Quality White Leghorn chicks $6.95, 90 per cent. Pullets $12.50, Cockerels $1.45. Barred Rocks, New Hamps $7.45, Pullets $10.95, Barred Rock Cockerels $6.90, New Hamp cockerels $6.25, White Rocks, White Wyandottes, Hybrids, Barred Rocks x New Hamps, New Hamps x Barred Rocks $7.35, Pullets $11.95, Cockerels $7.50. Large Egg Quality and Bigger Profit Quality slightly higher. Prices 50 cents per hundred lower effective July 15th. Also started chicks and capons. Top Notch Chickeries, Guelph, Ontario.

JUNE—JULY CHICKS MUST HAVE quick start, fast growth, early full development, early production. Bray's have proven money-makers for many Summer customers. Specialize now: L.S. x N.H. Leghorns, N.H. x B.R., Columbian Wyandottes, with European market sources closed, Britain will look to Canada for supplies. Bray Hatchery, 130 John N., Hamilton.

BATTERY SELF-CHARGER

WHY BUY NEW RADIO "B" BATteries? Guaranteed to recharge old ones like new. $1.25 brings complete automatic self-charger and full plan. Minard Monsen, Parkside, Sask.

BUSINESS OPPORTUNITY

ARE YOU INTERESTED IN MAKing money? Start a business of your own at home in spare time. Valley Field Sales Company, P.O. Box 592, Toronto.

ELECTRIC MOTORS

ATTENTION! — ¼ H.P. MOTORS, 60 or 25 cycle, $5.50, rebuilt, guaranteed. Spadina Electric, 262 Spadina, Toronto.

EXTERMINATOR

"DERPO" BUG KILLER — 85c, EXterminates bedbugs, moths, cockroaches, crickets, fleas, lice, and ticks.

At Eatons, Simpson's, Tamblyns, local dealers or Derpo Products, Toronto.

FARM EQUIPMENT

SPECIAL BARGAINS WHILE THEY Last — all equipment reconditioned and guaranteed. Demonstrating and Rebuilt Melotte Cream Separators; Electric Grinders; Grinders; Hammer Mills; Letz Roughage Mills; Electric Engine, all sizes; Gasoline Engines; Electric Lighting Plants, and Link Harrows; Washing Machines; Coal and Wood Stoves; Water Pumps and Pressure Systems; Electric Floor Polishers; Aerated Milk Coolers; Fractional Horsepower Motors; Write me today. S. A. Lister, Stewart St., Toronto.

USED PIPE, CULBERT, HEAVY 2" mesh fencing, street railway windows, doors, sash, structural steel, used galvanized sheeting — everything for the farmer. Frankel Brothers, Limited, Don and Eastern Avenue, TORONTO.

FILMS

FREE ENLARGEMENT WITH ORders over 25c. Roll films developed and 8 prints 25c. Reprints 3c. The quality of our work has kept our customers across Canada satisfied for over 14 years. W. R. Starnaman Co., Weber St. E., Kitchener, Ont.

FURNITURE FOR SALE

FURNITURE BARGAINS — FREE catalogue new and used furniture bargains sent on request. All goods sold on money-back guarantee. Wholesale Furniture, 466 Bathurst Street, Toronto.

GROWERS, ATTENTION!

FRUIT GROWERS, GARDENERS. Write to us for prices on your requirements of fruit and vegetable packages. The Ontario Basket Co., Limited, Oakville, Ontario.

HELP WANTED — FEMALE

DOMINION-PROVINCIAL YOUTH Training offers free domestic service course to young girls between sixteen and thirty years of age. For further information apply in writing to Supervisor, Home Service Training School, Dept. of Labor, Parliament Buildings, Toronto.

MACH., FARM IMPLEMENTS

Bowman Electric Herder

FULL GUARANTEED, 6 VOLTS. Disk regulator, High-Low switch battery, insulator. Price complete — $16.00. Dealers wanted. Bowman Electric Herder, Peterburg, Ontario.

MUSICAL REQUIREMENTS

LET US LOOK AFTER YOUR MUSical requirements. Sales, instruments, accessories. Broadway Music, 2372 Yonge St., Toronto.

PERSONAL

QUIT TOBACCO SNUFF. EASILY, inexpensively. Home remedy. Testimonials. Guarantee. Advice free. Bartlett's Box 1 Winnipeg.

Guaranteed
CAR AND TRUCK PARTS
Used — New

SPECIALIZING IN REBUILT MOTORS, POWER-UNITS, Hydraulic Hoists, Winches, Generators, Starters, Magnetos, Carburetors, Radiators — Exchange Service, Glass — Satisfaction or refund. Levy Auto Parts, Dept. J, Toronto.

MEN AND WOMEN WANTED

EXCELLENT DIRECT SELLING opportunity — exclusive territory rights for live-wire ambitious men and women, selling a line of guaranteed quality products. Send for our Plan and catalogue TODAY. Familex Products Company, 570 St. Clement St., MONTREAL.

PHOTO FINISHING

FREE! You Can Now Own

complete set of beautiful silverware absolutely without cost, manufactured and guaranteed by International Silver Company. You may have this complete set absolutely free by sending your films to Imperial. Send an order now and receive complete particulars of this amazing offer. Six or eight exposure films developed and printed 25c, or 8 reprints 25c, plus your choice of a free enlargement in easel mount or free silverware. To get the best in quality and service, send your films to Imperial Photo Service, Station J, Toronto.

QUICK ACTION HOME COURSE

FREE WITH EVERY STRING INstrument. Send for big No. 25 catalog. Instruments exchanged, repaired, rents. Musicraft Co., 1431 Mansfield, Montreal.

TURKEYS

TURKEYS — WITH CHICKS ON order, we will supply fine Broad Breasted Bronze in the brooder house to come along fast for fall and Winter markets. Day-old, started, prompt shipment. Bray Hatchery, 130 John N., Hamilton.

WATER WELLS

WE GUARANTEE WATER OR NO money. We use screens in all wells where quick sand is encountered. Special plan for dug wells needing curbing, new shaft. Large screens for dug well with bad quick sand. Wells drilled. Send five dollars for making tests or locating water. R. J. Ashton, Port Hope, Ont.

LYONS'
SUMMER SALE
RECONDITIONED FURNITURE

The largest assortment of high-class reconditioned furniture in the city. Every article guaranteed thoroughly clean and sold with a positive money-back guarantee of satisfaction.

$18.50 3-piece Chesterfield Suite, in figured jacquard, reversible Marshall spring cushions.

$7.95 Single Chesterfields in repps, and mohair covers, (deal for summer cottages.

$22.50 Smart 3-piece repp Chesterfield suite. Reversible Marshall spring cushions.

$27.00 Large brown mohair Chesterfield Suite, 3 pieces. Figured reversible Marshall cushions.

$35.00 Modern 3-piece Chesterfield Suite in rust repp. Figured reversible Marshall cushions.

$45.00 Beautiful large 3-piece Chesterfield Suite, upholstered in green mohair. Marshall spring cushions. Perfect.

$17.50 Solid oak dining room suite, mis-matched. Buffet, table and 6 chairs.

$24.00 Fumed oak dining suite, buffet, extension table and 6 leather upholstered chairs.

$39.00 Solid oak dining suite, 9 pieces, buffet, extension table, china cabinet, and 6 leather upholstered chairs.

$59.00 Modern 9-piece oak dining suite, buffet, extension table, china cabinet and 6 leather upholstered chairs.

$69.00 Large dining suite in rich 2-tone walnut finish, buffet, extension table, china cabinet and 6 leather upholstered chairs.

$89.00 Beautiful solid walnut dining suite (cost new approximately $225.) large buffet, extension table, china cabinet and 6 leather upholstered chairs.

$199.00 Large solid walnut dining suit, 9 pieces, chair seats and backs upholstered in genuine leather.

$24.00 Large dresser in walnut finish, Simmons steel bed to match complete with sagless spring and new mattress.

$25.00 Complete bedroom Suite in rich walnut finish, dresser, chiffonier, full size bed, sagless spring and new mattress.

$47.00 Large bedroom suite in two-tone walnut. Triple mirror Vanity, chiffrobe, full size bed, sagless spring and new mattress.

$59.00 Factory sample bedroom suite in bleached walnut finish, waterfall design, round Venetian mirrors, dresser, vanity, chiffonier and full size bed.

$16.95 Large double door wardrobe, modern, in two-tone walnut finish.

$14.50 6 piece breakfast suite, buffet drop-leaf table and 4 chairs.

$11.50 Kitchen cabinets, sliding porcelain top, roll fronts.

$10.50 Studio Couch makes into twin beds, spring mattress, 3 back cushions.

$12.95 Simmons steel bed in walnut finish, complete with sagless spring and new mattress.

Buy With Confidence
All goods sold with a positive money-back guarantee of satisfaction.

LYONS FURNITURE CO.
478 Yonge St. — Toronto