SUNDAY SCHOOL LESSON

LESSON XIII
JONAH: THE OUTREACH OF GOD'S LOVE — Jonah 3, 4
Printed Text, Jonah 3:1-10; 4:10, 11
Golden Text — "Salvation is of Jehovah." Jonah 2:9.

THE LESSON IN ITS SETTING

Time — Jonah lived during the reign of Jeroboam II, who reigned from 700 to 750 B.C.

Place — The events of the last two chapters of this book occurred at and just outside of the city of Ninevah, located on the east bank of the upper Tigris River.

In this lesson we make a study of great revivals — considering the character of the messenger, the fundamental elements of the message, the power with which the message is conveyed, the evidences that a people are under the conviction of sin, a true turning to God, and the ultimate abiding consequences of a revival after the particular period of preaching is over. The question might well be asked whether the revival in Jonah's day had the same fundamental elements that revival must have in our day.

2 Kings 14:25 definitely identifies the prophet Jonah as an definitely identifies Jonah as an historical personage who lived shortly before the time of the prophet Amos. Jonah was a native of Gathepher in Galilee, situated just four miles north of Nazareth. And when Jonah was first called to go to the great city of Nineveh and prophesy, the mission was so utterly distasteful to him that he fled from the presence of the Lord, took ship at Joppa, intending to sail to Tarshish, which is probably to be identified with Tartessus in southeastern Spain. The rest of the story is familiar to everyone.

HIS SECOND COMMISSION

Jonah 3:1. And the word of Jehovah came unto Jonah the second time, saying. 2. Arise, go unto Nineveh, that great city, and preach unto it the preaching that I bid thee. Nineveh was the last eastern capital of the Assyrian empire. Jonah's mission to Nineveh took place after his wonderful deliverance.

3. So Jonah arose, and went unto Nineveh, according to the word of Jehovah. Now Nineveh was an exceeding great city, of three days' journey. 4. And Jonah began to enter into the city a day's journey, and he cried, and said, Yet forty days, and Nineveh shall be overthrown. Jonah's sermon was exceedingly brief, consisting of a clear, definite, easily understood announcement of the imminent destruction of the city. The sentence upon Nineveh was conditional; if the people repented, their city then could be saved.

THE GREAT REVIVAL

5. And the people of Nineveh believed God; and they proclaimed a fast, and put on sackcloth, from the greatest of them even to the least of them. 6 And the tidings reached the king of Ninevah, and he arose the king of Ninevah, and he arose from him, and covered him with sackcloth and sat in ashes. 7. And he made proclamation and published throughout Ninoveh by the decree of the king and his nobles, saying, Let neither man nor beast, herd or flock, taste anything; let them not feed, nor drink water; 8. but let them be covered with sackcloth, both man and beast, and let them cry mightily unto God; yea, let them turn every one from his evil way, and from the violence that is in his hands. 9. Who knoweth whether God will not turn and repent, and turn away from his fierce anger, that we perish not?

JONAH, THE "SIGN"

The effect of the preaching of Jonah was simply phenomenal. One prophet of the true God changed a city of probably 600,000 people, for generations worshippers of the false gods, to one crying for mercy to Jehovah. Jonah was not only a prophet delivering by word of mouth the message of destruction which God had given him, but he was a sign unto the Ninevites (Luke 11:29-32). Perhaps the amazing story of Jonah's deliverance from death made the people of Ninveh aware of God's wondrous way of showing his grace to the guilty who turn to him and trust him.

10. And God saw their works, that they turned from their evil way; and God repented of the evil which he said he would do unto them; and he did it not.

SHOULD I NOT PITY?

Jonah 4:10. And Jehovah said, Thou has had regard for the gourd for which thou has not labored, neither madest it grow; which came up in a night, and perished in a night; 11. and should not I have regard for Nineveh, that great city, wherein are more than sixscore thousand persons that cannot discern between their right hand and their left hand; and also much cattle? (All of Chapter 4 should be read carefully). Here we see a revelation of the divine attitude towards a city outside the covenant of the law, a city sinning against the light which Paul shows is ever shining in creation. The attitude of God toward the cities of men is never that of aloofness or of distance — that was the sin of Judah; that was the sin of Jonah. God cares for the suffering, the dying, the dead world. Whatever the conditions of men may be, or whatever their sin, the voice of God is heard saying, "Should not I have pity?"

A wire fence extending from Calgary to Montreal requires some effort to visualize: The pasture lands enclosed under the plans of the Prairie Farm Rehabilitation Act require that length of fence for the 1,000,000 acres included.

As Nazi Mechanized Units Entered Paris

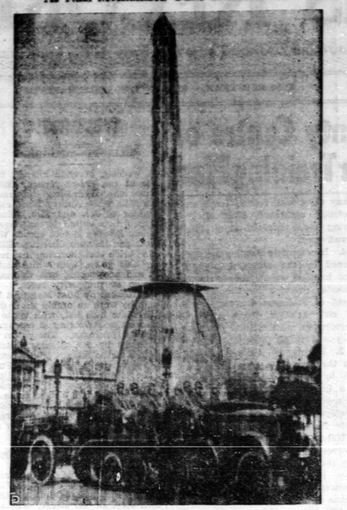

A motorized unit of the Nazi army is shown rumbling past the Egyptian Obelisk in the Place De La Concorde in Paris, as the German military formally took possession of the French capital.—(Radio-Photo)

RADIO REPORTER

By DAVE ROBBINS

EUROPEAN ROUND-UP

Both NBC and CBS have their European correspondents on the air regularly for two 15-minute periods daily.

Recognized as the most ingenious, best-organized radio newsgathering agency in Europe, the CBS bureau, supervised by Paul White in New York, for the past month or so has been employing eight full-time correspondents, and four stringmen, kept on tap for special assignments. From London, the bureau's European chief, Edward Murrow, wields an efficient baton over this war-casting symphony. Columbia's William L. Shirer's talks from Berlin have established him as the ablest newscaster of them all.

As opposite numbers for these CBS flashes, NBC has as its permanent staff a talented trio: Max Jordan, Fred Bate, and Paul Archinard. MBS' w - news-casting from abroad is done by John Steele in London, Waverley Root in France, Canadians that they share in a tradition of unconquerable courage, that has never counted odds or cost when the real test has come.

NOTES AND NEWS

For your Sunday afternoon listening you will find few programs better than "Melody Time", a feature from 1120 on the dial at 5:15.

Ricco Marcelli, who formerly conducted the orchestra of an early Fibber McGee show known as "The House by the Side of the Road", has succeeded the late Joseph Pasternack as conductor of that excellent program — "The Contented Hour" — heard from NBC-CBC on Monday evenings at 10:00.

About sixty years ago, concertgoers were all agog about the work of a young Russian composer Peter Tschaikowsky. Conservatives were shocked by his original style, but the sincerity and beauty of his music compelled attention that grew to world-wide admiration. This year, 1940, is the centenary of Tschaikowsky's birth — and in recognition, the composers' series — offered by the CBC network at 10:30 each Tuesday evening — will next week feature the works of this musical genius in recital.

One of the best bands on the air lanes for our money is Dick Gasparre's Music Makers. They are featured from WABC on Thursday nights at 11:00 — and worth 15 minutes of anyone's time.

And here's some news about the show that will take the place of Fibber McGee and Molly at 9:30 on Tuesday nights on the CBC chain for the Summer. Meredith Willson's Musical Revue is the name of the presentation — and Willson is one of the foremost flautists in the dance world. He was the lad who directed the music of the "Good News" show all Winter.

Meredith promises to have a top-notch program to follow into the shoes of one of the best shows on the air.

Most Imports Are Licensed

New British Order — Canada Hears Live Animals Only Exception

Trade Minister MacKinnon announced at Ottawa he had been informed by the chief Canadian trade commissioner in London that the British Board of Trade had issued an order under which all goods imported into the United Kingdom, except live quadruped animals, will be subject to import licensing.

Many classes of merchandise already were subject to import licenses under previous orders and the new order extends the control over imports. It does not affect the goods which have been sent to the United Kingdom before June and imported before August 10th.

For administration of the new order an open general license that permits importation from all the countries without the necessity of obtaining license for individual shipments, has been established for certain commodities.

OF INTEREST TO CANADA

They include among others of interest to Canada: cod liver oil; fish, fresh, other than frozen and wet salted; spirits, asbestos, raw and waste; drugs, natural, raw; fur skins, undressed; nickel ore, concentrates, residues and matter; radium ores, concentrates, residues and compounds; talc; wood tar; cadium; carbon black; cobalt; films; cinematograph (standard width), unexposed, and film base; films, cinematograph, exposed, and tool handles of wood.

A further list of goods brought within the scope of open general license as regards imports from British Empire countries includes biscuits; buttons whether finished or not; dry earth colors; raw wool.

Farm Notes

PASTURING TIPS

According to J. C. Steckley, director of the Western Ontario Experimental Farm, Ridgetown, good grazing land is not the only essential in turning livestock out to pasture. Water, salt and shade are just as important, the director advises.

"Water is not only the largest single constituent of all living matter, both plant and animal, but carries the nutrients from one part of the living structure to another by holding them in solution," he explained.

"Herbivorous animals (those that live chiefly on plants) need a considerably larger amount of common salt; than is supplied by their usual feeds," Mr. Steckley said.

"Swine and poultry need less salt than other livestock," Mr. Steckley said, "but it is usually advantageous to supply them with some.

Water, Shade and Salt

Commenting on the third essential, "Shade" Mr. Steckley said; "Shade should be provided for all classes of livestock and although on most pasture farms there are sufficient trees available to provide sufficient shade, pasture fields, where there are no shade trees, should be equipped with some cheap structure that would serve the purpose.

"Particularly, this should be done for swine pasture," Mr. Steckley said, "as the direct rays from the sun may injure young pigs permanently."

Sees America As Big Food Source

Canada and United States to Supply Europe — President of O.A.C. Stresses Our Important Food Role

The important role Canada must play in providing food for peoples of war-torn Europe was stressed by Dr. G. I. Christie in a recent address at Guelph, to more than 140 delegates representing business and professional women's clubs all throughout Ontario. "We cannot expect to go on amid a surplus of foodstuffs with everything at low prices as enjoyed in Canada and the United States and have the rest of the world starving to death," said the college president.

AGRICULTURE DISRUPTED ABROAD

Pointing out that agriculture has been disrupted in Holland, Belgium, Denmark and other invaded countries, he said the problem of food would confront every individual in Canada and the United States in the very near future due to the fact that the only food supply for the world is in North America and parts of the South America continent. "People are going to demand food whether they come here for it or we send it to them. It has to be done and we shall have to share the responsibility," said Dr. Christie in referring to increased sacrifices which must be made in this country.

THIS CURIOUS WORLD

By William Ferguson

SUGAR beets, botanically speaking, bglong to the same species as the garden beet. Although they contain less than 20 per cent sugar, they furnish nearly one-half of the world's supply of that commodity.

NEXT: Do say insects emerge from the egg in a winged condition?

BASEBALL STAR

Answer to Previous Puzzle

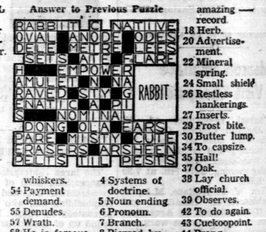

HORIZONTAL
1 Established baseball star
9 He is a league player.
13 Aurecole.
14 Aperient.
16 Sea eagles.
17 Clever.
19 Tissue.
21 Low tides.
23 Rubber tree.
24 Auriculate.
25 Pertaining to an episode.
28 To unfold.
31 Primeval fluid.
32 Long inlets.
33 Court.
35 Willie.
36 Ready.
37 Robbers.
40 Full.
41 Boxes.
43 Astronomical instrument.
50 Weird.
51 Church bench.
53 To cut.
54 Payment demand.
55 Denudes.
57 Wrath.
58 He is famous for making whiskers.
59 Annals.

VERTICAL
1 Monster.
2 Forearm bone.
3 Systems of doctrine.
4 Systems of doctrine.
5 Noun ending
6 Pronoun.
7 Branch.
8 Pierced by horns.
9 Myself
10 Pier.
11 To scoff.
12 Helmet wreath.
15 Point.
16 He has an amazing — 18 Herb.
20 Advertisement.
22 Mineral spring.
24 Small shield
26 Restless hankerings.
27 Inserts.
29 Frost bite.
30 Butter lump.
34 To capsize.
35 Hail!
37 Oak.
38 Lay church official.
39 Observes.
42 To do again.
43 Cuckoopoint.
44 Prong.
46 Style.
47 Rootstock
48 Above.
49 Musical note.
51 Skillet.
52 You and I.
55 Bushel.
56 Senior.

POP—Well, It's a Game Full of Fish Stories

By J. MILLAR WATT

Sees Building Boom Coming In Canada

Predictions of a continued increase in the building of homes during the second half of 1940 was made recently by Edward A. Smith, Sales Manager of The Beaver Company Ltd., Thorold, Ont. Mr. Smith is shown conferring with one of his Beaver Wall Board dealers over their advertisement, "Look Forward, Canada," which has created wide comment by its emphasis on the confidence of home-owners in the future of Canada.

To Judge Vocal Competitions

ARTHUR COLLINGWOOD

Adjudicator, educationist, journalist who has been appointed to adjudicate the vocal competitions at the Canadian National Exhibition this year. Prof. Collingwood has been widely honored by several Old Country universities and various musical organizations under Royal patronage. For twenty years he conducted the Aberdeen (Scotland) Choral Union and the Aberdeen Madrigal Choir. He is now Carnegie Professor at University of Saskatchewan and conductor of the Saskatoon Symphony Orchestra. During the summer months in recent years he has conducted the British Broadcasting Company's symphony orchestra on various occasions in London.

HEALTH TOPICS

FOR MENTAL HEALTH

Dr. Horatio M. Pollock of the New York state mental hygiene department believes that there are 10 "fundamental characteristics of mental health:

"A sense of well being, keenness of observation, soundness of judgment, clearness of thought, accuracy of memory, control of emotions, stability of will, constancy of purpose, friendliness of attitude and freedom of expression."

COULD ERADICATE T. B.

Tuberculosis can be virtually eradicated within a generation, according to Dr. Paul DeKruif, famous doctor-writer, originator and operator of the "Detroit plan" for tubercular control. In what he declared to be his first public address, Dr. DeKruif appeared before the San Francisco Tuberculosis Association, urged the city to wipe out tuberculosis and urged it to battle the white plague on the basis of cold cash.

He declared that by spending $50,000 annually on the system which he has inaugurated and operated at Detroit for the past five years, the city could save more than $5,000,000 annually.

He declared that Detroit by an expenditure of $600,000 since 1935 has recorded a saving of $1,000,000 in its care of tubercular patients.

FEMALE PAIN

Women who suffer painful, irregular periods with nervous, moody feels due to functional cause should find Lydia E. Pinkham's Vegetable Compound simply marvelous to relieve such distress. Specially to Compound is made to go out fitting thru difficult days. Over 1,000,000 women have reported benefits. WELL WORTH TRYING!

Modern Etiquette

BY ROBERTA LEE

1. When a man, with his wife, are traveling by automobile, and have not made hotel reservations, what should he do when he drives up to a hotel entrance?

2. When removing the plates from the family dinner table, where should one begin?

3. What should a woman guest wear to a morning wedding?

4. How should a bridegroom sign the hotel register for himself and his wife?

5. Should the conversation between two persons ever be interrupted in order to introduce a third person?

6. Would it be all right to serve buffet style on a bare table?

Answers

1. His wife can remain in the car while he goes in to investigate accommodations. 2. Begin with the hostess and proceed to her right. 3. Street clothes which are suitable for the time of year. 4. Mr. and Mrs. James R. Harris, Buffalo, N. Y. Omit the street address. 5. No; one should await a better opportunity. 6. Yes, though a cover of some kind is more attractive.

Canadian National Railways Revenues

The gross revenues of the all-inclusive Canadian National Railways System for the week ending June 14th, 1940, were $5,467,110 as compared with $3,423,697 for the corresponding period of 1939, an increase of $2,043,413 or 59.7 per cent.

HAVE YOU HEARD?

He was the final speaker at a banquet. Speakers before him had droned on interminably. The audience was bored almost to tears. The toastmaster announced, "William Lackaye, the famous actor, will give you his address." Lackaye rose and said, "Gentlemen, my address is the Lambs Club, New York." Then he sat down. The applause was tremendous.

The optimist's motto, declared a psychologist, is "You never can tell till you try." And a woman's, "You never can tell till you try it on."

For five or six days he had been digging in the garden for an air-raid shelter. What with the rain and clay he was not in the best of humor.

Suddenly an old friend looked over the wall and said: "Hello! Digging for your shelter?"

"No," was the reply. "As a matter of fact, I bought a swing for the kids, and the ropes are too long."

The problem of what to do while waiting in a dentist's office has been solved in London where a notice attached to an unfinished scarf reads: "If you have to wait, would you care to knit a few rows on this scarf?"

The talkative workman was in conversation with an admiring audience in the village store. He was explaining that even in his job, which people might think dull, there was sometimes quite a lot of excitement.

"Why I can remember once a gas explosion tore up a main street where I was working."

"And what did you do?"

"Oh, I tore up a side street."

Don't expect to keep your friends if you give them away.

Joggins: "How do you get on with the boss, old man?"

Juggins: "He's about the meanest man I know."

Joggins: "How's that?"

Juggins: "He's had the legs all sawn off the wheelbarrow so that I can't sit down and rest."

What Science Is Doing

SALT PORK FOR NOSEBLEEDS

Dr. Alfred Jared Cone, of Washington University School of Medicine in St. Louis, reported last week that simple salt pork packs are "invaluable" in controlling hemorrhage.

In cases of severe nosebleed, whether after operation or from disease, plugs of salt pork in the nose, said Dr. Cone, are far more effective than ordinary gauze packs.

THE BEST TIRE BUYS OF THE YEAR!

Genuine Firestone AT ROCKBOTTOM PRICES

Take advantage of recent Firestone price reductions and equip your car with safe, new Firestone tires. In addition to the sensational new Champion tire, he has three kinds of lower-priced Firestone tires that are the season's best buys. Firestones do not cost one cent more than ordinary tires and on the basis of cost per mile they are the cheapest you can own. Drive in today and save money.

Whenever you need new tires first go to your nearest Firestone Dealer. He has a tire in every price class to suit every purse . . . . a tire that will serve you better and save you money.

SCARLET FEVER PILLS

A pill which immunizes against scarlet fever has been announced to the American Medical Association.

These pills are a substitute for vaccination and are taken with a drink of water.

The pills have been tried on 162 persons who took them daily for two or three weeks. Of these test cases, 94 per cent were immunized and the rest had transient scarlatine rashes.

MEASURE ULTRA-VIOLET

Northwestern University has obtained the first unit in a proposed network for measuring the intensity of the sun's ultra-violet rays, vital to the health of people, ttees and plants.

Physicians regard the measuring experiment with keen interest because of ultra-violet rays' wide usage in therapeutic treatment, their production of vitamin D through chemical reactions, their curative effect on rickets and their effect on living things, enabling them to assimilate chemicals for bones and teeth.

Swallowed Land

Since 1100 the North Sea has swallowed up nearly 2,000 square miles of land and covered 144 towns and villages.

"It DOES taste good in a pipe!"
HANDY SEAL-TIGHT POUCH - 15¢
½-LB. "LOK-TOP" TIN - 60¢
also packed in Pocket Tins

Picobac
GROWN IN SUNNY SOUTHERN ONTARIO

Newsprint production in Canada during April amounted to 268,947 tons compared with 251,279 tons in March.

Grass silage was little used on American farms up to three years ago, but is now gaining popularity as cattle feed.

A METAL Roof is FIREPROOF!
Metal has never yet started a fire! Protect your valuable stock and crops with PEDLARIB — made in the famous "Council Standard" Process.
"Good for a Lifetime — Sold with a 25 Year Guarantee"
PEDLARIB is stormproof and fireproof. Send dimensions of your building for our Free estimate of complete roofing job, including trimmings.
THE PEDLAR PEOPLE LIMITED
Head Office - Oshawa, Ont.
Montreal, Ottawa, Toronto, Winnipeg, Calgary, Vancouver
COUNCIL STANDARD
PEDLARIB · A PEDLAR ROOFING

...CLASSIFIED ADVERTISEMENTS...

AGENTS WANTED

LIGHTNING ROD AGENT WANTED to sell Phillips Lightning Protective System. B. Phillips Company Limited, 22 Osborne Avenue, Toronto.

AGENTS WANTED TO REPRESENT "The Old Reliable Fonthill Nurseries." Exclusive territory in town or country. Liberal terms paid weekly. Handsome free outfits. Stone and Wellington, Toronto.

AVIATION

URGENTLY REQUIRES TRAINED men, capable of maintaining and building aircraft. Canada's largest Aviation Training School offers courses in Flight Training, Aircraft Mechanics and Aircraft Welding which should assure intelligent, capable men of future in an industry which will develop indefinitely and not fade away when the war is over. Look to your future. Full particulars from Leavine Brothers, Barker Airport, or Island Airport, Toronto. Phone KEnwood 2831.

BAKERY EQUIPMENT

BAKERS' OVENS AND MACHINERY, also rebuilt equipment always on hand. Terms arranged. Correspondence invited. Hubbard Portable Oven Co., 103 Bathurst St., Toronto.

BABY CHICKS

HAVE YOUR ENOUGH PULLETS and Cockerels to take care of coming market? — You can buy with confidence of good, quick, steady performance such July Day breeds as New Hampshires, R.H. x B.R., Leghorns, L.S. x N.H. Rocks. Order now. Bray Hatchery, 120 John N., Hamilton.

NEW LOW PRICES GO INTO EFFECT June 17th. Grade "AA" White Leghorns $2.95, 96 per cent Pullets $12.95. Cockerels $1.50; New Hampshires $8.45; Pullets $12.95, Cockerels $6.45; Brown Leghorns, Black Minorcas, White Minorcas, Anconas, Hybrids, Black Minorcas x White Leghorns $8.45, Pullets $16.50, Cockerels $2.00; Barred Rocks $8.45, Pullets $12.95, Cockerels $6.95, Rhode Island Reds, White Rocks, White Wyandottes, Light Sussex, Jersey Black Giants, Black Australorps, Hybrids Barred Rocks x New Hamps, New Hamps x Barred Rocks, Light Sussex x New Hamps, White Leghorns x Barred Rocks $8.95, Pullets $12.95, Cockerels $7.95. Started chicks upon request. All popular breeds shipped on 24 hrs. notice. Tweddle Chick Hatcheries Limited, Fergus, Ont.

BUY QUALITY CHICKS, EASY TO raise, the stand-by of thousands of poultrykeepers year after year. Day old and started. Two hatches a week to take care of prompt shipment. Vigorous breeding stock. Sculling Farms & Hatchery, Elmira, Ontario.

Barn Roofing—Granary Lining

SUPERTITE STEEL SHEETS COST less, cover more, last longer, lay faster, save sheathing. Buy now before war advances prices, direct from factory. Superior Products Limited, 15 Nelson Street, Sarnia, Ontario.

YOU RECEIVE THE WORTH OF your money when you buy Johnson's chicks. They are bred to lay and are good table fowl. Prices for June and to the end of the season: Rocks 8 cents, 90 per cent pullets 14 cents, cockerels 7 cents; Leghorns 8 cents, 90 per cent. pullets 17 cents, cockerels 8 cents. All are blood tested. Rocks are bred from O.R.S. stock. Leghorns are the Barron strain. Safe arrival guaranteed. 10 per cent. with order. J. D. Johnson, Fergus, Ont.

JULY PRICES ON TOP NOTCH Chicks, all from banded-bloodtested stock. Standard Quality White Leghorns $6.95, 96 per cent. Pullets $12.95. Barred Rocks, New Hamps $7.45, Pullets $16.95. Barred Rock Cockerels $2.95, New Hamp Cockerels $2.25. White Rocks, Hybrids Barred Rocks x New Hamps, New Hamps x Barred Rocks $7.95. Pullets $11.95, Cockerels $2.95. Large Egg Quality add 1c. Bigger Profit add 2c. After July 15 deduct 5c per hundred from non-sexed and pullet chicks. Free circular. Top Notch Chickeries, Guelph, Ontario.

STARTED CHICK BARGAINS while they last, two week old Standard Quality Leghorns, 90 per cent Pullets $17.50, Barred Rocks $16.75, Pullets $14.46, Cockerels $5.75. Big Egg Quality add one cent, three week old add three cents. Also started turkeys. Baden Electric Chick Hatchery Limited, Baden, Ontario.

EXTERMINATOR

"DERPO" BUG KILLER — 85c. Exterminates bedbugs, moths, cockroaches, crickets, fleas, lice, and ticks.
At Eatons, Simpson's, Tamblyns, local dealers or Derpo Products, Toronto.

BUSINESS OPPORTUNITY

ARE YOU INTERESTED IN MAKING money? Start a business of your own at home in spare time. Valley Field Sales Company, P.O. Box 532, Toronto.

FARM EQUIPMENT

SPECIAL BARGAINS WHILE THEY Last — all equipment reconditioned and guaranteed. Demonstrating and Rebuilt Melotte Cream Separators; Electric Grinders; Grinders; Hammer Mills; Letz Bouchard Mills; Diesel Engines, all sizes; Gasoline Engines; Electric Lighting Plants; Tine and Link Harrows; Washing Machines; Coal and Wood Stoves; Water Pumps and Pressure Systems; Electric Floor Polishers; Aerated Milk Coolers; Fractional Horsepower Motors; Write me today. S. A. Lister, Stewart St., Toronto.

FILMS

FREE ENLARGEMENT WITH ORders over 25c. Roll films developed and 8 prints 25c. Reprints 3c. The quality of our work has kept our customers across Canada satisfied for over 20 years. W. A. Starnaman Co., Weber St. E., Kitchener, Ont.

FURNITURE FOR SALE

FURNITURE BARGAINS — FREE catalogue of new and used furniture bargains sent on request. All goods sold on money-back guarantee. Wholesale Furniture, 466 Bathurst Street, Toronto.

GROWERS, ATTENTION!

FRUIT GROWERS, GARDENERS, Write us for prices on your requirements of fruit and vegetable packages. The Canadian Basket Co., Limited, Oakville, Ontario.

HAIRDRESSING

HELEN'S BEAUTY SCHOOL. APproved instruction for Beginners and Hairdressers.
MOST REASONABLE RATES NOW So prepare for the busy Fall and Winter Season. Send for free booklet. 768 Yonge Street, TORONTO.

HELP WANTED — FEMALE

DOMINION-PROVINCIAL YOUTH Training offers free domestic service course for young women between sixteen and thirty years of age. For further information apply in writing to Supervisor, Home Service, Textile School, Dept. of Labor, Parliament Buildings, Toronto.

MEN WANTED

A GOOD BUSINESS PAYING GOOD income and with future possibilities. Selling Familex Products men and women of ability. Write now for the secret of success. Why don't you get in on it too? NO OBLIGATION. Ask for FREE catalogue describing 246 necessity products and plan. FAMILEX PRODUCTS, 576 St. Clement St., MONTREAL.

MUSICAL REQUIREMENTS

LET US LOOK AFTER YOUR MUSical requirements. Music, instruments, accessories. Broadway Music, 2375 Yonge St., Toronto.

PERSONAL

QUIT TOBACCO SNUFF. EASILY, inexpensively. Home remedy. Testimonials. Guaranteed. Advice free. Bartlett's Box 1, Winnipeg.

FERTILIZER

PURE, UNLEACHED HARDWOOD Ashes for Fertilizer. One Thousand ton. FREE CIRCULAR. Geo. Stevens, Peterborough, Ontario.

PROPERTY FOR SALE

HOUSE, TWO ACRES LAND, FIVE miles north Cornwall. Mrs. L. G. Russell, Harrison's Corners, Ont.

SALESMEN WANTED

MAKE $5.00 A DAY! SELLING EXclusive lines of Lingerie, Dresses and Men's Wear. Highest commissions paid. Thousands of satisfied customers. Write quickly. The MORRIS TEXTILES CO., Drummond Building, Montreal.

QUICK ACTION HOME COURSE

FREE WITH EVERY STRING INstrument. Send for big No. 29 catalog. Instruments exchanged, repaired. Peate Musical Co., 1421 Mansfield, Montreal.

Guaranteed
CAR AND TRUCK PARTS
Used — New
SPECIALIZING IN REBUILT MOTORS, POWER-UNITS, Hydraulic Hoists, Winches, Generators, Starters, Magnetos, Carburetors, Radiators — Exchange Service, Glass — Satisfaction or refund. Levy Auto Parts, Dept. J, Toronto.

PHOTO FINISHING

FREE! You Can Now Own a complete set of beautiful silverware absolutely without cost, manufactured and guaranteed by International Silver Company. You may have this complete set absolutely free by sending your films to Imperial. Send an order now and receive complete particulars of this amazing offer. Six or eight exposure films developed and printed 25c, or 8 reprints 25c, plus your choice of a free enlargement in easel mount or free silverware. To get the best in quality and service send your films to Imperial Photo Service, Station J, Toronto.

TURKEYS

TURKEYS? ORDER BRAY'S NOW. Day-old, started, fine stock. Immediate shipment. With chicks on range put the brooder house to work with Turkeys. They'll make you that extra money. (Order July chicks now too). Bray Hatchery, 130 John N., Hamilton.

TURKEY POULTS

IF YOU WANT THE BEST IN TURkeys kind and greatly reduced prices for July send for our price list and free turkey circular, which tells you how to feed and care for turkeys. Three breeds: Mammoth broad-breasted Bronze, Burbonn Red, White Holland. All turkeys hatched from Hatchery Approved and Ontario Turkey Breeders' Association bloodtested stock. Bray Hatchery, Little Chick Hatcheries Limited, Fergus, Ontario.

WATER WELLS

WE GUARANTEE WATER OR NO money. We use screens in all wells where gravel is encountered. Special plan for dug wells without curbing, saves half. Large screens for dug well with best quick and easy drilled well. Send five dollars for making tests or locating water. R. J. Ashton, Port Hope, Ont.

LYONS'
SUMMER SALE
RECONDITIONED FURNITURE
The largest and greatest assortment of high-class reconditioned furniture in the city. Every article guaranteed thoroughly clean and sold with a positive money-back guarantee of satisfaction.
$19.50 2-piece Chesterfield Suite, in figured Jacquard, upholstered Marshall spring cushions.
$7.75 Single Chesterfields in repps and mohair covers, ideal for summer cottages.
$22.50 Smart 3-piece repp Chesterfield suite, reversible Marshall spring cushions.
$27.50 Large luxurious Chesterfield Suite, 3 pieces, Figured reversible Marshall cushions.
$35.00 Modern 3-piece Chesterfield Suite in rust repp. Figured reversible Marshall cushions.
$48.00 Beautiful large 3-piece Chesterfield Suite, upholstered in green mohair. Marshall spring cushions. Perfect.
$17.50 Solid oak dining room suite, nine-piece, buffet, table and 6 chairs.
$24.00 Turned oak dining suite, buffet, extension table and 6 leather upholstered chairs.
$39.00 Solid oak dining suite, 9 pieces, buffet, extension table, china cabinet and 6 leather upholstered chairs.
$89.00 Modern 9-piece oak dining suite, buffet, extension table, china cabinet and 6 leather upholstered chairs.
$89.00 Beautiful solid walnut dining suite (cost new approximately $225.) large buffet, extension table, china cabinet and 6 leather upholstered chairs.
$129.00 Large solid walnut dining suite, 9 pieces, chair seats and backs upholstered in genuine leather.
$24.00 Large dresser in walnut finish, Simmons steel bed to match complete with eaglers spring and new mattress.
$35.00 Complete bedroom Suite in rich walnut finish, dresser, chiffonier, full size bed, eaglers spring and new mattress.
$47.00 Large bedroom suite in two-tone walnut. Triple mirror Vanity, chiffrobe, full size bed, eaglers spring and new mattress.
$59.00 Factory sample bedroom suite in bleached walnut finish, waterfall design, round Venetian mirrors, dresser, vanity, chiffonier and full size bed.
$16.95 Large double door wardrobe, modern, in two-tone walnut finish.
$14.50 4 piece breakfast suite, buffet drop-leaf table and 4 chairs.
$11.50 Kitchen cabinets, sliding porcelain top, pull fronts.
$16.50 Studio Couch makes into twin beds, spring mattress, 2 back cushions.
$12.95 Simmons steel bed in walnut finish, complete with eaglers spring and new mattress.
Buy With Confidence
All goods sold with a positive money-back guarantee of satisfaction.
LYONS FURNITURE CO.
478 Yonge St. — Toronto