YOU CAN ALWAYS SHOP TO ADVANTAGE AT YOUR REXALL DRUG STORE

— SUN-WORTHY WALLPAPERS —

— 10c — to — 40c —

Border — 4c — to — 8c — per yd

Ceiling 10c - 15c

L. L. McBRIDE, Phm.B.

Day or Night PHONE 77 — The Rexall Drug Stores — WE DELIVER

CIGARS — CIGARETTES — TOBACCOS — CANDY

DAILY PAPERS

DURING SPRING HOUSE CLEANING DON'T FORGET THE

All Important Watch!

A fine watch requires cleaning at least once a year and it costs so little and yet means so much to the life of your watch. So if your watch is keeping poor time or constantly stopping, bring it in TO DAY.

ALL WORK GUARANTEED

David Banks, Jeweller

RECORD BUILDING JARVIS, ONT.

Agent for BRANTFORD LAUNDRY

"Imagine! SUCH A BIG DIFFERENCE IN CARS

"FOR SUCH A LITTLE DIFFERENCE IN PRICE!"

"Take my tip . . . Compare Olds with the Ordinary Cars! See what a BIG difference just a few dollars makes."

SIZE! From stem to stern Oldsmobile is BIG. And it's roomy, too! Front seat accommodates 3 passengers comfortably.

STYLE! Imagine driving the car everybody's calling "the best looking car on the road". Oldsmobile sets the beauty pattern for '40.

POWER! Oldsmobile offers big, economical six- and eight-cylinder engines that give you extra power *without* extra cost!

COMFORT! Oldsmobile's exclusive Rhythmic Ride—with modern coil springs all around—gives you gliding driving comfort even on the roughest roads.

QUALITY! One look at Oldsmobile will convince you of its quality. You'll see dozens of features found only on higher priced cars.

PRESTIGE! You can be proud of an Oldsmobile. Olds has been a leader for forty years!

Illustrated—The Oldsmobile "60" Two Door Touring Sedan

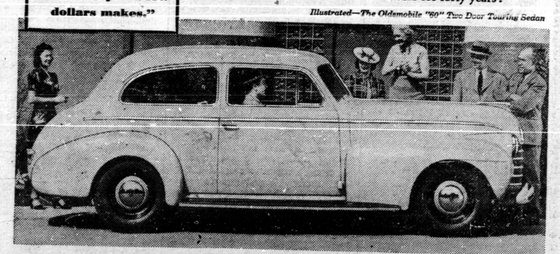

OLDSMOBILE

"BEST LOOKING CAR ON THE ROAD!"

LEATHERDALE MOTORS JARVIS PH. 95

DANCE — TO — BENNY PALMER — IN THE — JARVIS ARENA — ON — FRIDAY EVENING MAY 3rd

The Jarvis Athletic Association brings this popular Band back to Jarvis for the first in their series of Spring Dances

Admission 50c

JARVIS WINNERS OF BANKS TROPHY

(continued from page one)

been played, while Jarvis defeated Cayuga in two straight.

It is expected all the Clubs in Haldimand County will arrange for an "end of season night" when the Trophy, donated by David Banks, of Jarvis will be presented to the Jarvis teams.

Local Badminton Club members will meet on the local court on Thursday night of this week for their final tournament, when it is hoped every member will be present.

Following are the games played in the finals, Hagersville players listed first in all cases:

Men's Doubles

Joy Currie, Andy Dixon 6
O. B. Hill, Roy Hazlett 15.
2nd game — Hagersville 15, Jarvis 7
3rd game — Hagersville 12, Jarvis 15

Ladies Doubles

Miss Tuero, Miss Hewson 15
Miss I. Marshall, Mrs. O. B. Hill 6
2nd game—Hagersville 16, Jarvis 18
3rd game—Hagersville 15, Jarvis 11

Mixed Doubles

Miss Jessie Dougherty, Mr. Ted Stephens 2.
Mr. and Mrs. George Walker 15.
2nd game—Hagersville 4, Jarvis 15.
Miss Mildred Walker, Mr. Gordon Webber 10.
Miss Vida Marshall, Mr. Rusty More 15.
2nd game—Hagersville 6, Jarvis 15
Total Points—Hagersville 1, Jarvis 3

—o—

PLANT TREES AT S.S. No. 17

There was a big day at S.S. No. 17, Walpole, popularly known as Saunders School, when the pupils and Trustees planted 750 trees of 20 different varieties.

Tommy Saunders, 3 year old son of Trustee Kenneth Saunders came up to plant a tree himself, making him the youngest to take part in the event.

The Trustees plan to fix up the grounds for shrubs next year and to complete the beautification idea. All the trees and shrubs will be tagged with their correct names, giving an opportunity to our next generation to know every tree and shrub that grows in our Dominion of Canada.

Having the pupils take part in this tree and shrub planting scheme en-

Adlets

Adlets in this column 35 words and under 35c per insertion. 1½c. for each additional word.

FOR SALE

Good used Rug, 9 ft. by 12 ft., apply to Thos. Banks, Jarvis. 1TP

FARM FOR SALE

Good 200 acre farm for sale, for further particulars, apply R. A. McCarter, phone 57-2, Jarvis. 2TP

FOR SALE

Small out buildings, rail, wire and stump fences, wood, etc., very reasonable prices, must be sold at once, apply R. A. Doughty, phone 12-41, Jarvis. 2TC—19

FOR SALE

The house and Blacksmith Shop of late Daniel Steele. Will consider separate offers. Immediate possession given. Ivan W. Holmes or Norman C. Colbert. 2TC—19

FARM FOR SALE

50 acres in Township of Walpole, Con. 10, Lot 6, on stone road 1½ miles from Jarvis. Good house, stable, never failing drilled well, 4 acres bush. For further particulars apply to Warren R. Ionson, 203 W. Newton Street, Boston, Mass., U.S.A. 3TP—20

LOST

Will the person who has in their possession a bunch of keys which were in a black purse, lost at D. Steele's sale on Saturday, please leave same at "Record" Office or at Mrs. Helen Stele's. These keys are the personal property of Mr. Roy Steele, who would appreciate the immediate return of same. 1TP

FOR SALE

Farm of One Hundred Acres, brick dwelling, new barn, 14 acres fall wheat, 35 acres fall plowing. All in good state of cultivation. Situated three miles east of Port Dover, being west half of Lot 20, Concession 2 Woodhouse. Priced right for immediate sale. Apply on the farm or to Geo. L. Miller, Jarvis, Ont. 2TC

VANGUARD OATS

Newest commercial variety, medium early, stiff straw, does not shell easily and resists stem rust. Highest average yield twelve eastern townships. Highest yield Waterloo, Simcoe and Oxford experimental plots. No. 1 Government test 98% germination. No weed seeds. 38 lbs. to bus.

HILLYER BROS.,
Half mile north Townsend Centre, phone Waterford 21-40. Price 85c per bus. 3TC—19

NOTICE TO CREDITORS

IN THE MATTER OF the estate of Carl Stanley Fitzgerald, late of the Township of Woodhouse, Norfolk County, farmer, deceased.

All persons having claims against the estate of the above named who died on or about February 5th, 1940 are hereby notified that they must file same with the undersigned, on or before June 5th, 1940.

Immediately after said date, the said estate will be distributed having regard only to those claims of which the undersigned shall have notice, to the exclusion of all others.

Dated this 24th day of April, A.D. 1940.

FLORENCE M. FITZGERALD,
R.R. 1, Port Dover, Ontario,
Sole Executrix.
3TC—19

NOTICE TO CREDITORS

In the Estate of ARABELLA RODGERS, late of the Village of Jarvis, in the County of Haldimand, Spinster, Deceased.

Notice is hereby given pursuant to Section 51 of The Trustee Act, R.S.O. 1937, Chapter 165, that ALL CREDITORS AND OTHERS having claims or demands against the estate of the said ARABELLA RODGERS, deceased, who died on or about the Eighth day of March, A.D. 1940, at the Village of Jarvis, are required on or before the Thirteenth day of May, 1940, to send by post prepaid or deliver to the undersigned solicitor for Wallace Edward Baker, the Administrator of the estate of the said deceased, their full names and surnames addresses and descriptions, the full particulars in writing of their claims, a statement of their accounts and the nature of the securities, if any, held by them.

And further take notice that after such last mentioned date the Administrator will proceed to distribute the assets of the deceased among the parties entitled thereto having regard only to the claims of which he shall then have notice, and that the said Administrator will not be liable for the said assets or any part thereof to any person or persons of whose claims notice shall not have been received by him at the time of such distribution.

DATED AT SIMCOE, Ontario, this Ninth Day of April, A.D. 1940.

FRANCIS M. REID,
34 Peel Street, Simcoe, Ont.
Solicitor for the said Administrator.
4TC—18

THE HOUSE OF QUALITY

HOUSE CLEANING TIME —

OLD DUTCH CLEANSER, 3 cans	
BON AMI POWDER	
GILLETTS LYE, 2 for	
BLEACH, 2 for	
SUNLIGHT SOAP, 4 for	
P & G SOAP, 6 for	
COMFORT SOAP, 6 for	
CHIPSO, RINSO or OXYDOL	
PRINCESS SOAP FLAKES	
BROOMS, 5 string	

J. S. BURWASH

PHONE 58r2 :—:—: JARVIS, ONT.

PHONE 20 — PHONE 20

SHOE POLISH 2 in 1, per tin — 10c —

CORN STARCH Canada, 2 pkgs. — 17c —

GRANULATED SUGAR, 10 pounds for 89c

AMMONIA Handy — 5c —

SYRUP Beehive, 2 lb. tin — 17c —

TOMATO JUICE 20 oz. tin for — 8c —

PUFFED WHEAT Quaker, 2 boxes — 13c —

MEATS PERESKY'S GROCERIES

PHONE 20

DELLER'S GROCERY

PHONE 29 :—: JARVIS, ONT.

MIXED CAKES — Fancy, 2 lbs. — 29c —

LIMA BEANS — 2 lbs. — 25c —

3 pkgs. NU-JELL and DISH

PICKLES — Sweet Mixed, lge. bottle — 23c —

LARGE PRUNES — per lb. — 15c —

FACIAL SOAP — Woodbury's, 4 cakes — 24c —

FIG BARS — per lb. — 19c —

BROODERS

ELECTRIC —

48x72	$39.00	48x48	$34
36x36	$16.00		
26" round	$3.95		

COAL BROODERS ... $12

BUCKEYE GAS BROODER ... $18

W. J. ELLIOTT

Electrical Work - Plumbing & Tinsmithing

JARVIS, Phone 27 ONTARIO

HARRIS' MEAT MARKET

Beef, Pork, Lamb, Veal

Pard Dog & Cat Food, 2 1b

Cooked & Cured Meat

Full Line of Green Goods

PHONE 50 —:— —:— JARVIS, ONT.

- Paterson Hardware

PHONE 19 — JARVIS, ONT.

SHERWIN-WILLIAMS PRODUCTS — Semi-Gloss — BUFF CHARME

You Save Money!

ON THESE TWO LINES

SHERWIN-WILLIAMS PRODUCTS — ENAMEL

— SPRING SALE TILL MAY 11th

— NOTICE —

ST. JOHN'S AMBULANCE COURSE EXAMINATION MONDAY, MAY 20th

THE JARVIS RECORD

— NOTICE —

ST. JOHN'S AMBULANCE COURSE EXAMINATION MONDAY, MAY 20th

"Let Us Have Faith That Right Makes Might And In That Faith Let Us Dare To Do Our Duty As We Understand It"

62—19 JARVIS, ONTARIO, THURSDAY, MAY 9th, 1940 $1.50 PER YEAR, $2.00 IN THE UNITED STATES, SINGLE COPIES FIVE CENTS EACH.

Jarvis a Better To Live In

Jarvis a better place in live would not be such a problem, providing everyted in co-operation to achend. Unfortunately very ple seem to have that purnsistently before them and fact appear to go backward respect.

ndid example of what can be shed by community effort, seen by the very much imappearance of the upstairs m of the Jarvis Arena. ours of labour was put forth blic spirited individuals to his place something to be f. Their reward for their came in the realization of mplishment achieved. That ion to a good citizen is much than any monetary stipend ossibly be.

xactly the reverse a report to hand of certain thoughtless als making a practice of g refuse on nearby convenient lots which happen to be Vill operty. Possibly it can be ted to thoughtlessness, but it strange that they do not lessly do their dumping on wn property. Possibly it is they take pride in keeping own property neat and trim. is a narrow and inconsiderate that will permit them to do so expense of someone else.

iew of the fact next week is p week, it would be an ideal to get together in a co-operay not only in making our property more attractive and , but to make Jarvis more at to those who happen to be g through or visiting here. spirit could be instilled in arts of all citizens we sincerely all those who lent their co tion in this respect would be epaid by a realization of the plishment achieved.

—o—

hy Let Others It?

ile we have often expressed concern of the trials and difficulties of the small town merchant eeting the competition of large institutions in larger municipalities, as a result of an increasingly faster mode of transportation, is a certain responsibility of merchant himself in meeting this dious villian that impedes a al progress that did not require attention two decades ago.

e small town merchant, in whatsoever category every Jarvis merchant placed, must therefore alter his ods of doing business if—such a y, as to successfully compete those more fortunately situated in order to retain the goodwill therefore the continued confidence of his customers, many of several years standing.

has been demonstrated during past two weeks that many of our chants are not even concerned in king in a co-operative effort to prove local business conditions.

(Continued on page eight)

LYRIC THEATRE, SIMCOE

LAST TIMES TODAY

James Cagney, Pat O'Brien, George Brent in

"FIGHTING 69th"

FRI., SAT., MAY 10th, 11th

John Payne, Gloria Dickson in

"KING OF THE LUMBERJACKS"

with Edgar Wallace's mystery Thriller

"The Phantom Strikes"

also WAR NEWS

FRIDAY "PHOTO NITE" DRAW THIS WEEK $40.00

Commencing After Mid Night Sun. and Continuing Mon., Tues., Wed., Thurs., May 13th, 14th, 15th, 16th

Charles Laughton, Vivien Leigh in

"THE SIDEWALKS OF LONDON"

with Bert Wheeler, Marie Wilson, Gloria Dickson in

"Cowboy Quarterback"

also COMEDY

RUSSELL T. KELLY

Director of the Hamilton Branch of the Y.M.C.A. which organization is conducting a campaign for War Funds in Jarvis this week.

High School Students to Visit Guelph

The annual tour of the Agricultural High School Students from Haldimand County will this year take the form of a visit to the Ontario Agricultural College at Guelph. This is not the first time that the College has been visited but it is several years since this trip has been made. A very interesting and educational program is being worked out which should meet the demands of every person in the group.

It is planned that the party will leave for Guelph during the morning, arrive there in time, at least an hour or so before lunch. Visits will be made to the various departments and an opportunity will be given to see some of the live stock on the farm. The trip this year will be made on Monday, May 13th. Final instructions and further details regarding the program may be had from the Principals of the various High Schools and Continuation Schools in the County.

—o—

Village Council Have Busy Session

New Fire Equipment Again Subject of Discussion

The Village Council held a busy three hour session on Tuesday night which was featured by another discussion relative to the purchase of new fire fighting equipment.

A deputation composed of Fire Chief Elliott, Peter Banks and Geo. L. Miller waited on the Council, and gave a report on a demonstration they witnessed last week at Thorah. That city had purchased a unit which is similar to the type suggested as best suited for the needs of this Village. After their report had been heard the many angles to be considered in the purchase of new equipment was discussed and rehashed. The possibility of a co-operative scheme in purchasing and maintaining the equipment between the Village, the Walpole Fire Insurance Co. and the Township brought about a discussion that finally resulted in the decision to call a joint meeting of the Two municipalities and the Insurance Co. for Monday night to go into the matter further, to see if something definite could not be arrived at.

Clean Up Day

Thursday, May 16th, was set aside as clean-up day in the Village and Councillors Bilght and Pond were named a committee to arrange to have refuse picked up that day and to see that it was properly disposed of.

Dumping Complaint

Notice

— RE DUMPING —

It has come to the attention of the Village Council that citizens are dumping refuse and other material on lots and other property owned by the Village.

It is therefore brought to the attention of the citizens so doing, that this is contrary to certain By-Laws now in force in the Village and that unless the practice is stopped, steps will be taken to enforce the penalty for such infractions.

VILLAGE OF JARVIS

LEA MARSHALL, Reeve

Parents Night Marks Year of Scouting Activity in Jarvis

Free "Record" for Enlisted Men

In order to help the boys who have enlisted for service to keep in touch with things at home, we will send the "Record" free of charge to all enlisted men from Jarvis and district, whether they are in training in Canada or overseas with the first division. All we ask is that the names of the boys who have already enlisted be sent to our office along with their complete address and they will be immediately placed on the mailing list. Parents or immediate relatives are asked to furnish us with this information as soon as possible.

Fine Progress of Scout and Cub Groups Made Since Last Year

PRESENTATION OF PRIZES MADE

"The scene has changed since a year ago," said Scoutmaster David Banks, at the "Parents Night" held in the Town Hall last Thursday evening. "Since then we have advanced from a small tenderfoot scout ing unit, to two fine groups of Scouts and Cubs." "The boys have been active during the past year, in addition to making splendid advancement in their work and have collected more than five tons of waste paper in order to help finance their activities. They also held a successful apple day campaign, and the funds are being used to purchase equipment for scouting use."

Presentations Made

The highlight of the evening was the presentation of badges and prizes to scouts and cubs who have reached an advanced stage in their work. Arthur E. Paddon, Field Secretary of the Boy Scouts Association of Toronto was present to make the presentations. Stanley Burditt, Jr., received his entertainers badge, for which he qualified that evening by providing fifteen minutes of varied entertainment. He also received a prize for being the leading boy in the group. The patrol led by Bill Reynolds, was awarded a silver cup. Service stars were awarded Bill Reynolds, Stanley Burditt, Tony Stalwood, Roy Thorne, Ted Johnson, Lawrence Johnson, Nelson Thorne and Buddy Elliott. In the Cub unit Drew Williamson was given the award for leading boy in the group and the leading six under the leadership of Coyne Leatherdale received an award. Jack Doughty received a proficiency badge and Johnny Stole received his Artists badge. Roy Reynolds was invested as a tenderfoot scout.

In endeavoring to qualify for his entertainers badge, Ted Johnson failed only because the required time of Twenty minutes was not taken up in the presentation of his play. He was complimented however, by Mr. Paddon for his efforts with the expressed hope he would soon be trying again.

Les Marshall, Chairman of the Local Group acted as Chairman for the evening and spoke briefly. A. L. Miller, Secretary of the group, also said a few words. Stanley Burditt, who has given the Cub group such splendid leadership during the past year, gave a brief talk that was of interest to all present.

Also present was Cubmaster Bill Golding and his group from Hagersville. Mr. Golding spoke briefly and assisted in the program of the evening.

After the program an enjoyable lunch was prepared and served by the mothers of the Cubs and Scouts. A very enjoyable evening was brought to a close with "God Save the King."

—o—

DR. THOS. H. LEWIS AND WIFE HONORED

Dr. and Mrs. Thomas H. Lewis, who recently left Jarvis to reside in Simcoe, were guests of honour at a gathering in St. Paul's Parish Hall on Friday evening, May 3rd.

Leighton Holmes read an address and Misses Eleanor Martin and Barbara Cresswell presented Mrs. Lewis with a bouquet of flowers and Dr. Lewis with a smoking cabinet on behalf of the congregation of St. Pauls Church. Dr. Lewis has been a member of this congregation for Fifty-seven years.

The Rector, the Rev. L. Douglas Brown, Messrs. William Machell and Dawson Aiken, of Simcoe, spoke. Mention was made of the great contribution which Dr. Lewis had rendered to the community as a whole. He was interetsed in the work of the Library and other organizations. He has always been a staunch Churchman and the Village will miss the family very much.

OBITUARY

ERNEST MORROW

Word was received here of the death of Ernest Morrow, an old Jarvis boy who passed away on April 28th at his home in Corry, Penn. He leaves to mourn, his wife and two children, Laddie and Dorothy, also two brothers, Fred of Gull Lake, Sask., and Earl of Los Angeles. He was the third son of the late T. E. and Mrs. Morrow who formerly conducted a grocery business in Jarvis a number of years ago.

—o—

MISS VENIA MACMURCHY

Funeral services for the late Miss Venia MacMurchy were held from the home of MacMurchy Bros. in the Township of Walpole on Tuesday, April 30th. Rev. S. B. East officiated and interment was made in Wesley United Church Cemetery, Jarvis.

The late Miss MacMurchy was known to many in this district and passed away in Toronto following a lengthy illness on Saturday, April 27th. She is survived by one brother, William MacMurchy, of Jarvis.

—o—

MRS. W. M. BURNS

Mrs. Lois Amelia Burns, wife of W. M. Burns of Fredericton, N.B., passed away on Sunday, April 28th, following an illness of nearly six years duration.

Besides her husband she is survived by one son, James W. Burns, Professor in the University of Western Ontario, London, Ont. and one sister, Mrs. R. C. Atkinson, Moncton, N.B.

The sympathy of the community is extended to James Burns, her son, who is well known in the Jarvis district.

—o—

BIRTH

DOUGHTY—In the Township of Walpole, on Wednesday, April 24th, 1940, to Mr. and Mrs. C. Ernest Doughty (nee Alice Matthews) a daughter (Dorothy Anne).

A complaint was also received regarding certain citizens dumping refuse, tin cans, etc. on Village property, with the result that a public notice was ordered to be published prohibiting this practice.

A check was received from the Treasurer of the Badminton Club for rental of the third floor of the Town Hall which was used as a Club room

A request from Allan Lundy for permission to lay a tile drain from the celler of his new home on Church Street, resulted in a permit being issued to proceed with this work.

A By-Law respecting the licensing, regulating and governing of motor vehicles for public hire was introduced and passed in first, second and third reading to become effective immediately. A fee of ten dollars for the first vehicle used for such a purpose and five dollars every other vehicle so used was incorporated in the By-Law.

The Park committee was authorized to purchase up to ten tons of stone screening to be used at the entrance to the Village Park, and to erect new fence in order to improve the appearance of the property.

Court of Revision for the purpose of making appeals against the 1940 assessment roll was set for June 4, at 8. P.M.

NORFOLK, SIMCOE

Continuing Thurs., Fri., Sat. May 9, 10, 11

"NORTHWEST PASSAGE"

Spencer Tracy, Robt. Young, Walter Brennan, Ruth Hussey, Robert Barrat, Nat Pendleton

also NEWS OF THE DAY

Mon., Tues., Wed., May 13 - 15

"THE INVISIBLE MAN RETURNS"

Sir Cedric Hardwicke, Nan Grey, Vincent Price PLUS

A CRIME DOESN'T PAY

MARCH OF TIME and POPULAR SCIENCE

CAPITOL, SIMCOE

Thurs., Fri., Sat., May 9 - 11

"THE FATAL HOUR"

Boris Karloff, Grant Withers, Marjorie Reynolds

"WESTERN JAMBOREE"

Starring Gene Autry. Chap. 4

"Hawk of the Wilderness"

and "OUR GANG" Comedy

After Mid Night Sunday, Mon. Tues., Wed., May 13 - 15

"TO DAY WE LIVE"

Joan Crawford, Francho Tone, Gary Cooper, Robert Young &

"FORGOTTEN GIRLS"

Louise Platt, Donald Woods, Wynne Gibson

GUNNER W. A. METCALFE

Serving his Country overseas in the first division is W. A. "Dick" Metcalfe, son of Mrs. Annie Metcalfe of Cheapside. While William Arthur is his name, few of his friends in this district would have the haziest idea who William Arthur Metcalfe is but everyone knows Dick Metcalfe as he has been familiarly known for years.

Dick joined the C Battery, 1st Field Regiment under the command of Major Stanley Nash at Brantford and was one of a very few throughout this entire district to go over with the first division.

While his friends here hated to see him depart, there is no doubt the boys of his battalion are glad Dick is with them. Always very versatile, his letters home contain the information that he is "Chief story teller," and only a short time ago was elevated to the honorable position of "Chief Darner of Socks." His progressive attributes are indicated in the latter capacity, as his minimum fee is 2c per pair, and we understand that instead of using the proverbial burnt out electric light bulb for this purpose, he is using hand grenades, which are every bit as practical, according to Dick.

While the folks at home have visioned him over in Norway making the Germans laugh themselves to death by his jokes and even in Poland pacifying that defeated race, there is nothing in his letters to indicate that he has left the good old English soil since he landed there. He is having a tough time in some respects, as he claims it is impossible to catch a girl without a bicycle, and he hasn't a bicycle. We imagine however, that he is "getting around."

Just in case any of his Jarvis and district friends would like to communicate with Dick his address is as follows:

B 13137, Gnr. W. A. Metcalfe,
C. Bty. 1st Field Regt. R.C.H.A.,
C.A.S.F., In care of Base Post Office
Canada.

We would suggest that in the event he gets too many letters to answer, that he send a letter to the "Record" for publication.

—o—

Police Court

REFORMATORY TERM

Orloff Brown and Harvey Ryerse of Port Dover were each sentenced to six months definite and a year indeterminite in the Ontario Reformatory when they were found guilty on a charge of receiving stolen goods in Police Court at Cayuga on Saturday.

—o—

AQUITTED

Walter Bodnaruk who was arrested on a robbery charge arising as a result of a hold-up at the Anchorage service station west of hear several weeks ago, was acquitted when he appeared before Magistrate Massie in Cayuga on Saturday.

—o—

Never has any man plucked the fruit of happiness from the tree of injustice. —Anon

REGENT THEATRE - CALEDONIA -

GONE WITH THE WIND

- 2 - Days Only

MON. — TUES.

May 20 - 21

Mail Orders Promptly Attended to.

A.A. Dance Big Success

Nearly 400 Attend First Athletic Dance of Season

NEXT SCHEDULED MAY 17th

The Dance Committee of the Jarvis Athletic Association was more than gratified at the excellent attendance at their first dance in the Arena last Friday evening. A crowd of nearly Four Hundred persons passed the turnstiles, to nearly make a record in attendance figures at the local arena.

Committee Chairman, Fred Cresswell, is well pleased with the new decorations in the Arena and the success of the affair generally. "Why shouldn't we have a big crowd" he said "Haven't we the finest dance hall in the entire district?" "Didn't we have the best music in the whole of southern Ontario? So long as we continue to provide the very best at popular prices, I can see no reason why we shouldn't continue to enjoy the patronage of large crowds," was his final comment.

It was certainly a joyful crowd last Friday evening, and while Benny Palmer will return for engagements on May 31 and June 7th, the Committee are bringing Alf Tibbs, formerly of the Hotel London to their next dance to be held on Friday evening, May 17th.

—o—

WEDDINGS

BUTTS—BLACKHURST

A pretty spring wedding was solemnized in St. Paul's Anglican Church, Jarvis on Monday morning, May 6th, when Joan, daughter of Dr. and Mrs. A. O. Blackhurst, Port Dover, became the bride of Mr. Irwin Hugh Butts, of Hamilton, son of Mr. W. J. Butts, of Jarvis, and the late Mrs. Butts. Rev. L. Douglas Brown, Rector of the Church, officiated. The bride was dressed in sweetheart blue crepe with full skirt, matching hat and accessories, and a corsage bouquet of pink roses. The bride's attendant, Mrs. Charles Butts, of Jarvis, wore dusty pink crepe with matching hat and accessories, and had a corsage bouquet of pale yellow roses. The best man was Mr. Charles Butts, Jarvis, brother of the groom. After the ceremony a reception was held at the home of the groom's parents, with the immediate families in attendance Mr. and Mrs. Butts will reside in Hamilton.

—o—

PETTIGREW—PHILPOT

A quiet wedding took place in St. Paul's Anglican Church, Caledonia on Saturday afternoon, when Mr. Albert Pettigrew, only son of Mr. and Mrs. Roy Pettigrew, Caledonia, was married to Irene May, youngest daughter of Mr. and Mrs. George Philpot, Caledonia, Rev. P. A. Sawyer, officiating.

The bride was attended by Miss Ethel Smith, Hamilton and Mr. Grant Adrian was groomsman. After the ceremony a wedding supper was attended by relatives and immediate friends at the home of the bride's parents.

The groom who is a member of the Royal Hamilton Light Infantry, C.A.S.F., is a brother of Mrs. George Keefer of Jarvis.

—o—

PLEADED GUILTY TO CAR THEFT

Appearing before Magistrate Massie in Police Court on Saturday morning at Cayuga, James Moulton, of Port Rowan, pleaded guilty to the theft of an auto belonging to Newton Marshall of Jarvis. He was remanded for one week for sentence.

REGAH THEATRE, HAGERSVILLE

THURS. — FRI. — SAT.
MAY 9, 10, 11

— DOUBLE FEATURE —

Jane Wyman and Dick Foran in

"PRIVATE DETECTIVE"

and John Wayne and his wonder horse Duke in

"THREE TEXAS STEERS"

— Added Attraction —

Cartoon —

"BUSY LITTLE BEARS"

MON. — TUES. — WED.
MAY 13, 14, 15

Spencer Tracy, Nancy Kelly, Richard Greene in

"STANLEY AND LIVINGSTON"

The Greatest Adventure Known to Man

It portrays graphically the adventurous trek through the wilds of Africa made by Henry Stanley, in search of Dr. Livingston, a prominent missionary. With

USUAL SHORTS and FOX NEWS reel