YOU CAN ALWAYS SHOP TO ADVANTAGE AT YOUR REXALL DRUG STORE

Sunburn Preparations

NOXZEMA ..... 59c — 89c
REX - EME 29c
GYPSY CREAM 50c

Effervescent Fruit Saline

and TUMBLER — both for **39c**

AT OUR FOUNTAIN - -

CHOCOLATE MILK 5c
FRESH LIME 5c
BRICKS, any flavour 25c

L. L. McBRIDE, Phm.B.

Day or Night PHONE 77 — The Rexall Drug Stores — WE DELIVER

CIGARS — CIGARETTES — TOBACCOS — CANDY

—: DAILY PAPERS :—

Ticket Office—Canada Coach & Can. Greyhound

PICNIC TIME WILL SOON BE PAST !
THEN — Before we know it
"WINTER WILL BE HERE"

Is Your Coal Bin Empty ? -OR- Have you heeded our warning against a possible fuel shortage this winter.

AVOID DISSAPPOINTMENT !
PLACE YOUR ORDER NOW WHILE SUPPLIES ARE COMPLETE

W. J. BAILEY
PHONE 48-2 — JARVIS, ONT.

HAVE YOUR CLEANING DONE BY
Jarvis Cleaners
— WE CALL AND DELIVER —

GET YOUR —
Fall & Winter Suits
Early samples have just arrived
YOUR INSPECTION IS INVITED
Morley Leatherdale
REICHELD BUILDING
JARVIS, ONTARIO

A WEEKLY REVIEW OF NATIONAL AFFAIRS

(continued from page one)

to be doubled by next year, and with patrols on duty in the Pacific and East and West Atlantic, the Canadian navy is becoming a force to be reckoned with in the tally of the fighting resources of the democracies.

Trade minister J. A. MacKinnon with his party of advisers is now well launched on his tour of Latin American countries. The object of the visit is to cultivate trade relations with these neighbouring countries of the Western hemisphere for the future as well as the present. Brazil and Argentina have ministers at Ottawa and Canada is represented at Rio de Janeiro, and will in due course have a minister at Buenos Aires. Canada is rightly laying down channels of trade for post-war years when so many routes of commerce will for years at least be disorganized. At a time too when Nazi pressure is so strong in Latin America it will do no harm for Canada, as one of the belligerent democracies, to show through its mission the goodwill which this country holds towards its neighbors in South America. The mission will also not lose any of its desired effect by following so closely on the decision of the United States to start an aerial ferry service through West Africa to the middle East. In addition to supply Britain with planes in the Eastern Mediterranean area, this ferry service is a step towards preventing the West African ports coming under Nazi control which would menace South America.

The fall months are certain to see a gradual strengthening of the regulations on the use of durable consumer goods in this country. The Wartime Prices and Trade Board, with increased power and working in close collaboration with the Wartime Industries Control Board will intensify the campaign not only of keeping prices within bounds but of turning the faucets of the country's resources into war rather than civilian channels. It is a tremendous job switching a nation's peace time economy into a war economy. It is a laborious process which in Canada is only partially completed but more will shortly be heard of the combined efforts of the Minister of Finance and Munitions and Supply in this direction.

PERSONALS

Mrs. Thos. Tweedie visited her parents, Mr. and Mrs. Weeks in Leamington last week.

Miss Gwen Coleman, of Brantford, is spending a few days holidays with friends and relatives in the Village.

Mr. Harry Gowan, R.C.A.F., spent the past week end with his parents, Mr. and Mrs. E. W. Gowan.

Mrs. Thos. Harris was in Hamilton on Sunday visiting her sister, Miss Jean Cassel.

Mr. and Mrs. Chas. Butts returned from Fenelon Falls on Sunday, after spending a two weeks vacation there.

Mr. and Mrs. Leonard Owen and daughter of Tillsonburg, spent Sunday with Mr. and Mrs. Joseph Owen.

Mrs. Mary Davis of Poplar Forest, Sask., is visiting her brother and sister, Wm. J. and Alice Robinson.

Miss Lilah Porritt, of Simcoe, is spending a week with her grand parents, Mr. and Mrs. A. L. Belbeck.

Miss Mary O'Mahony, nurse in training at St. Joseph's Hospital, in Hamilton, spent Wednesday with her parents, Mr. and Mrs. C. O'Mahony.

James Bailey has been successful in passing his Grade VI Piano Examination of the Toronto Conservatory of music with honours.

Mrs. Hewson Sharpe, of St. Peters burg, Florida, is spending two weeks with her father, Mr. I. W. Holmes and Mr. and Mrs. L. B. Holmes.

Over the week end Mrs. S. B. East and Mr. Lloyd East, visited Mrs Stewart East of the Y.W.C.A. Hostess House at St. Thomas.

Mr. and Mrs. Harold Porritt and family of Simcoe spent Sunday with the latter's brother, Mr. and Mrs. Harry Belbeck.

Mrs. Robinson and Mrs. Rodgers were guests of Mr. and Mrs. Ben Johnson and daughters, Myrtle and Ruby on Sunday.

Miss Gertrude O'Mahony, of Toronto, is spending two weeks at the home of her parents, Mr. and Mrs. C. O'Mahony.

Mr. and Mrs. James Burns of London, were week end guests with the latter's parents, Mr. and Mrs. D. C. Allen.

Mr. and Mrs. Kenneth Saunders and family, Mrs. W. J. Saunders, and Mrs. W. R. Hodges, attended the Canadian National Exhibition on Wednesday.

Mr. James Leathong, who is a member of the Bank of Montreal Staff at Crystal Beach, spent the past week end with his parents, Mr and Mrs. Guy Leathong.

Mrs. M. Shaw, of Toronto, Mrs. I. Trousdale and Mrs. F. McCrae, of Hagersville, visited with the former's brother, Mr. and Mrs. W. J. Duxbury on Tuesday.

Mrs. C. L. Strachan and daughter Ruth, have returned to their home in Toronto after spending two weeks holidays at the home of Mr. and Mrs W. J. Fallis.

Miss Wilma Kerr, of Regina, Sask., returned home on Sunday after spending summer holidays with relatives in Jarvis, Toronto and Ottawa.

Miss Loreen Leatherdale, nurse in training at St. Joseph's Hospital, Hamilton, spent Tuesday and Wednesday visiting with friends in the Village and in Simcoe.

Mr. Wilfrid Morgan of Regina, Sask., now working with the Fleet Aircraft at Fort Erie, was a guest of the C. S. McCarters over the week end.

Mr. and Mrs. John Blake of Saskatoon, and Mrs. Nathon Pond, of Jarvis, were guests one day last week at the home of Mr. and Mrs. A. L. Belbeck.

Meta MacMurchy will resume Classes in Piano and theory at her Studio on Main Street, on September 2nd. Phone, Jarvis 78 for appointments.

Mr. Geo. Stuby, Mr. and Mrs. Paul Jones and family, of Alverda, Penn. and Mr. Leo Routhier of Winnipeg, spent part of last week with Mr. and Mrs. R. A. Miller, near Nanticoke.

L.A.C. Don Mowat, formerly on the staff of The Marshall Dairy Ltd., and now stationed at No. 1 Wireless School at Montreal, is spending a two week furlough with his mother, Mrs. George Mowat at Cheapside.

Mr. Foster Swing underwent an operation in St. Joseph's Hospital in Hamilton on Thursday of last week. We are pleased to report that he is making good progress toward recovery.

Mr. Lloyd East of Regina, is visiting his parents, Rev. S. B. and Mrs. East and with them, spent three weeks with his sister and brother-in-law, Rev. and Mrs. Norman McNairn at Dunwurkyn, Woodlawn.

Mrs. P. Yallop and Mrs. Guy Leathong left on Wednesday morning for Toronto, where they plan to visit the Exhibition and visit friends in the City.

Mr. L. B. Holmes plans to attend the Post Graduate Course in embalming on Monday and Tuesday of next week, which is sponsored by the Board of Examiners of the Ontario Funeral Directors Association, and is being held in Banting Institute, Toronto.

Malcolm Peacock, son of Mr. and Mrs. T. H. Peacock, who recently enlisted with the R.C.A.F., is at present confined to the hospital at Valcartier, Que. We understand his illness is not of a serious nature, and that his complete recovery is soon looked for.

Mr. and Mrs. Howard Anderson, of Bealton were down this way on Friday last calling on the former's Uncles and Aunts, Mr. and Mrs. A. L. Belbeck and Mr. and Mrs. Marshaull Roberts and also her sister and brother, Mr. and Mrs. Bertly Brown in Nanticoke.

Mr. and Mrs. Alec. Burke and Mrs Wallace Pickworth and her brother Thos. Bain from Rochester, N.Y., visited their Uncle and Aunt, Mr. and Mrs. Wm. Parkinson and attended the Parkinson Picnic. Mrs Arthur Simmons of St. Thomas also attended the picnic and visited her Uncle, Wm. Parkinson.

After a week of visiting with relatives and friends in Jarvis, Nanticoke, Woodlawn Park, The Grove, Hagersville, Springvale, Hartford, Bealton and other points, Mr. and Mrs. Herbert W. Roberts of Toronto, left on Saturday last on the Greyhound Bus for Sarnia, to spend the last week of their three weeks vacation with their former college mates, Mr. and Mrs. Jontie Henderson and where Mr. Roberts was scheduled to speak at a Church meeting of the Deaf of that city and district. They also visited in Wyoming, Petrolia, Dresden and other points.

Adlets

Adlets in this column 35 words and under 35c per insertion. 1 ½c. for each additional word.

FOR RENT

Good garage, in the Village of Jarvis, apply at the Record Office.

PEACHES FOR SALE

At J. J. Parsons, best varieties, reasonably priced, phone 65-3, Jarvis 2TC—35

FOR SALE

Pickling Cucumbers, small, medium and large. Orders delivered, phone 7-22, Margaret Marr. 1TP

GRAIN WANTED

We pay best prices for good grain Write or phone us. Hoover & Quance, Delhi, phone 27. 4TP—37

FOR SALE

Choice canning tomatoes, price, reasonable. Bring containers, apply R. E. Miller, R.R. 3, Jarvis, phone Jarvis 9-43.

ROOMS FOR RENT

In the Village of Jarvis, for High School girls, can arrange to do own cooking. Apply Mrs. W. Swing, Jarvis, Ontario. 2TC—35

WANTED

An experienced cook, good plain cooking, woman, 25 to 40. Also Ward Maid, 18 to 30, good wages, apply Norfolk County Home, Simcoe, Ont., phone 135. 2TP—35

NOTICE

Voters' Lists, 1941, Municipality of the Township of Walpole, County of Haldimand

NOTICE is hereby given that I have complied with Section Seven of the Voters' Lists Act and that I have posted up at my office in the Township of Walpole on the 18th day of August, 1941, the list of all persons entitled to vote in the said Municipality at Municipal Elections and that such lists remain there for inspection.

AND I HEREBY call upon all voters to take immediate proceedings to hace any errors or omissions corrected according to law, the last day of appeal being the 8th day of September, 1941.

JOHN J. PARSONS,
2TC—36 Clerk of Walpole.

MR. KING KEPT THEM WAITING

(continued from page one)

not been able to supply the Canadian soldiery — Mr. King's volunteer greeters somewhere in England had to do their best with natural resources. They seem not to have done badly.

It is assumed, though his publicity man did not say so, that Mr. King smiled indulgently while boos for him resounded over the Canadian Army Active's field day. It's what he does in Ottawa when his private trained-band slams its desks against his critics. He smiles as who might say "boys will be boys."

* * *

There is of course a better way for parliaments and for people. The Canadian leader might profit by his stays in England to study it. It is the way of that ancient institution of British freedom; the 'eckler in the front of the 'all. It is the way of the one man who does not shelter in the mob, but stands to represent his fellows, speak his piece and require an answer of authority. It is the way of the bravest in the long line of brave and lonely men on whose courage the freedom of us all was built. John Hampden took it, and long before him Peter de la Mare the bold Speaker of the Commons of England who did in 1376 inveigh in their name against the gross mismanagement of the war and demand a true accounting of the King of his day.

His day is past, and in Canada, his tradition seems unhappily to be lost. So there's nothing but the boos of young men who have been kept waiting too long to warn an old and practiced politician it is later than he thinks.

THE HOUSE OF QUALITY

HONEY, Hodgsons (new) in 3 size containers ..... 20c - 35c - 65c
PEACHES, heavy syrup, 15 oz. at 15c
PINEAPPLES, Crest, sliced, light syp, 15 oz. 20c
RASPBERRIES, Aylmer, light. syp., 15 oz. 20c
BLUEBERRIES, 19 oz. 19c
SYRUPS, Crown and Bee Hive 1 lb. 25c, 5 lb. 59c
STUFFED OLIVES, Aylmer 35c
Assorted Cookies and Celo Wrapped Cookies
PHONE 58 — "ALL GOODS DELIVERED"

J. S. BURWASH
PHONE 58r2 :—:—: JARVIS, ONT.

ELECTRIC HOT PLATES ..... $3.65 to $15.00
ELECTRIC IRONS ..... $1.50 to $9.95
ELECTRIC FENCERS complete with knobs and battery $15.00
STOCK SPRAY per gal. can $1.25
STOCK SPRAY, bulk, per gal. 90c
SPRAYERS ..... 15c to $2.25

W. J. ELLIOTT
Electrical Work - Plumbing & Tinsmithing
JARVIS, Phone 27 ONTARIO

DELLER'S GROCERY
PHONE 29 :—: JARVIS, ONT.

PORK & BEANS Aylmer, 15 oz. tin — 4 for 25c
ALL-WHEAT and cup and saucer — 2 pkgs. 34c
GRAPEFRUIT JUICE, 50 oz. tin 29c
KLENZINE POWDER for washing woollens — 2 pkgs. 19c
KETCHUP FLAVOR Parke's — bottle 35c
A complete assortment of Spices and Vinegar for pickling

Duxbury's GENERAL STORE
— JARVIS DEPOT FOR — CROSBIES TRANSPORT —
LADIES CREPE or SPUN DRESSES, each ..... $1.00 and $1.19
LADIES PRINT HOUSE DRESSES $1.98
LADIES PRINTED HOUSECOATS 75c
STRIPED TAFFETA SLIPS, twin sewed seams 29c
TERRY TOWELS, Rose or Mauve ..... 2 for 25c
TEA TOWELS, asstd. patterns 29c
COVERALL PRINT APRONS, each 79c
ESMOND BABY BLANKETS, pink or blue $2.98
HANDKERCHIEFS, HOSIERY, PINS, DOME FASTENERS, HOOKS and EYES and BUTTONS, THREADS, ETC.
— AGENT FOR IDEAL LAUNDRY AND DRY CLEANING —
Daily Service — Phone us for prices — We call for and deliver
GRACE'S DRESS SHOPPE
PHONE 47 — JARVIS, ONT.

HARRIS' MEAT MARKET
Beef Pork Veal Lamb
Cooked & Cured Meats
Green Goods
PHONE 50 :—: JARVIS, ONT.

LYRIC THEATRE, SIMCOE
THURSDAY — FRIDAY
Tommy Trinder, Claude Hulbert, Michael Wilding in "SAILORS THREE"
"Sailors Three" does to the story what "It's in the Air" did to the Air Force—A solid string of laughs with George Brent, Martha Scott, Paul Lukas in "THEY DARE NOT LOVE"
PLUS NEWS and CARTOON
— SATURDAY —
Bill Elliott in "THE SON OF DAVY CROCKETT" — with "SAILORS THREE" NEWS and CARTOON
Sunday After Mid Night and Continuing Mon., Tues., Wed. Gene Crozat, Jean Arthur in "ONLY ANGELS HAVE WINGS" with SECOND HIT Mary Douglas, Virginia Bruce "THERE'S THAT WOMAN AGAIN"
Canada Carries On Series "SOLDIERS ALL"

Paterson Hardware
PHONE 19 — JARVIS, ONT.
— CANNING TIME —
COLD PACK CANNERS $2.7
PRESERVING KETTLES 95c, $1.25, $1.3
MEASURING CUPS 1
STRAINERS 10c, 15
—v— CROCKS—assorted sizes —v—
1937 PHILCO BATTERY RADIO
complete with batteries, cash price ..... $20.

IS CANADA'S FIGHT D YOU ARE CANADA ENLIST NOW !!

THE JARVIS RECORD

THIS IS A BATTLE FOR YOUR HOMES AND RIGHTS ENLIST NOW !!

"Let Us Have Faith That Right Makes Might And In That Faith Let Us Dare To Do Our Duty As We Understand It"

VOLUME 63—36 JARVIS, ONTARIO, THURSDAY, SEPTEMBER 4th, 1941 $1.50 PER YEAR, $2.00 IN THE UNITED STATES, SINGLE COPIES FIVE CENTS EACH.

Dance to Morgan Thomas, Jarvis Arena, Fri. Night

SPIRIT OF COMPETITION

Competition is the life of trade and business competition is a prime factor in attaining the best in all things achieved through the genius of man. This week we record the results of competitions at the Canadian National Exhibition and other fairs, at which local people exhibited. We are happy to be able to record that local citizens brought home with them a better than average share of honours. It is no small thing to compete in Dominion wide, in fact international competition, and to gain awards. The Record has received a share of glory in recent years as the newspaper field, and we fully appreciate the feeling of satisfaction it gives us to know, that our abilities to produce a newspaper, ranks high with others in the same classification. Likewise the stock-breeders of this district may well feel proud of their achievements in a field of such wide competition. We also think it is highly commendable that the Varennes, as a unit risked their skill against the finest needle craftsmanship in Canada, and won for themselves such a high position.

These are the things that keep proud of our home community, until such time as we become sure that a finer district exists, this is going to be our home town, we are proud of it.

—o—

ITS' HOPE ANYWAY

It was gratifying to learn, through the minutes of the County Council, that a County Road Engineer has been appointed, temporarily in the place of the County Engineer, A. E. Nash, who is serving overseas. We have hopes in learning of the appointment, that some of the County road equipment will be diverted to the Nanticoke sideroad, so that the heavily travelled artery of the county road system, will be soon put in respectable state of repair. We cannot help but believe that somebody has been passing the buck" so far as this road is concerned. The County may be hoping Ontario Department of Highways will do something about it, and the Department of Highways, may be saying the Dominion Government should do something about it—but many may have been saying nothing, but no one seems to have been doing anything.

We hope the new County Engineer will do something about it.

—o—

WAR WEEK

Wednesday, September 10, marks the beginning of the third year of Canada's participation in the war. In acknowledgement of that fact the Government has issued a proclamation designating the period September 10th - 17th as a week of reconsecration of the Canadian People to our Crown and in National honor "for all who on land, sea and in the air are defenders of our country."

It would seem that a period of reconsecration is necessary to keep the spirit of a continuance of our utmost effort toward the war effort ever before us. There is no doubt in the world that many are prone to regard the situation at present less serious, in view of the entanglement Hitler is now engaged in in Russia. Newspaper headlines this week particularly, are encouraging from an Allied viewpoint. But it would be false prophesy to predict the German Armys effectiveness will be entirely lost in the war against Russia. The time is yet to come when the Soldiers of Canada will face the enemy. There will be losses of men, and the casualty list will soon shake us out of the temporary sense of security. We will then arouse ourselves to the situation, and work and sacrifice to the extent we individually feel our safety is threatened. That same effort applied now in all branches of the War Effort will be twice as valuable to the cause.

Lets hope that War Week will do much to revitalize the spirit, so that we may collectively contribute our maximum effort in every way possible to assist in reaching the eventual goal — Victory.

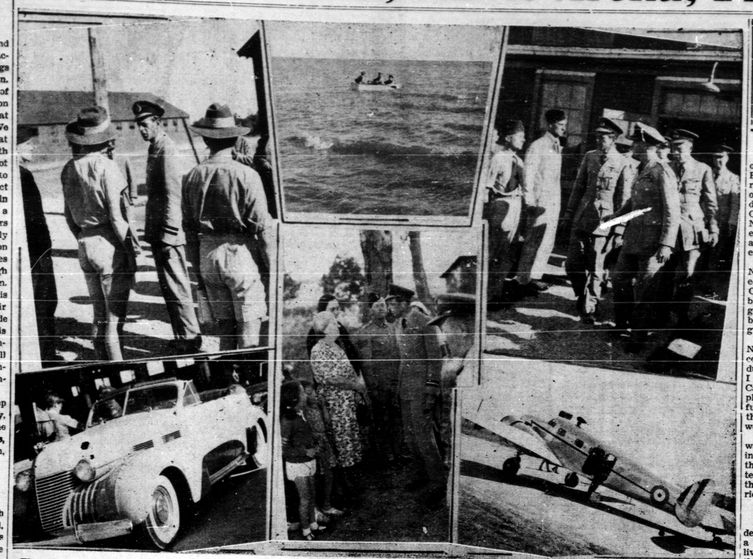

The visit of the Duke of Kent to No. 1 Bombing & Gunnery School, was an event which will long live in the memories of the Boys in training and particularly those he stopped to chat with briefly. The above picture taken by the Record photographer, shows the Duke in UPPER LEFT chatting with an Australian trainee; UPPER CENTRE, Alex Wolfe of Selkirk, is wielding the oars, with the Duke seated in the rear and Group Captain Wait in the prow of the eight foot dinghy, enroute to the crash launch 300 yards off shore; UPPER RIGHT, shows the Duke and his party leaving the Bombing Fight after a thorough inspection; LOWER CENTRE, the Duke is seen chatting with Mrs. Arthur Wood, after he left the Bombing tower on the shores of Lake Erie; LOWER RIGHT and LEFT, will give our readers a general idea of the mode of travel used by the Duke in his cross country tour of inspection.

Pretty Wedding Held at Cheapside

A very pretty wedding took place at four o'clock on Saturday, August 30th, 1941, at the home of the bride in Cheapside, when Margaret Helen only daughter of Mrs. and the late Mr. John Meehan, was united in marriage to Robert Oren, elder son of Mr. and Mar. R. J. Melick, of Canboro. The ceremony was conducted by Rev. Watt of the United Church in the presence of fifty guests.

The bride, who was given in marriage by her grandfather, Mr. Sam Britton, looked charming in a floor length gown of white chiffon with finger-tip veil. She carried an arm bouquet of red roses. Miss Mary Lee Melick, sister of the groom, was bridesmaid. She wore blue chiffon and carried sweetheart roses. Carol Shardlon, Troy, cousin of the bride, and Beverley Bell, St. Catharines, niece of the groom, were flower girls They were dressed respectively in floor-length gowns of mauve and green organdy and carried old-fashioned nosegays.

Mrs. Gordon Hazlett, cousin of the bride, played the wedding music and Mr. Craig MacFarlane, of Hamilton, was groomsman.

Miss Agnes Woolley, accompanied by Miss Margaret Ross, sang during the signing of the register.

After the reception the bride and groom left by motor for Northern Ontario. On their return, they will reside at Canboro.

JARVIS RED CROSS ALUMINUM CAMPAIGN

The Jarvis Red Cross Branch are preparing plans for the collection of aluminum in their district in connection with the Dominion Aluminum Salvage Campaign. The dates for the local collection have been set for Thursday and Friday, September 18th and 19th. The final details will be given in our next issue.

—o—

BIRTH

BOURNE—To Mr. and Mrs. William Bourne of Jarvis, in the Norfolk General Hospital, Simcoe, on Friday, August 29th, 1941, a daughter.

—o—

Tom McCall To Become Press Laison Officer

Leaves Position With Ontario Travel and Publicity Bureau to Join R.C.A.F.

Tom C. McColl, for many years News Editor of The Simcoe Reformer, and well known in this district, will report tomorrow at Manning Depot, Toronto, where he will begin an Administrative Course, preparatory to being assigned to R.C.A.F. Headquarters at Ottawa as Press Laison Officer. He will have the rank of Flying Officer.

Mr. McColl's ability in the newspaper field, marks him as one well equipped for the new position he will assume. He was News and Sports Editor of the Simcoe Reformer for a period of ten years, before becoming Private Secretary to Hon. Eric Cross, then Minister of Municipal Affairs and Public Welfare, in 1938. Following the resignation of Mr. Cross in 1940, he became general Secretary of the Department of Public Welfare. In May 1941 he was appointed assistant Director of the Ontario Travel and Publicity Bureau. A measure of his ability can be taken from his record in the Government Service. He was a member of the Ontario Government's special committee which handled the British Child Guests program and also a member on the interdepartmental committee as chairman of publicity in connection with the organization of the farm service force, which has placed 15,000 Ontario youngsters in farm jobs during the summer.

Primarily a newspaperman, his new work will bring him back again to closer contact with the Fourth estate. We feel sure that as Press Laison Officer with the R.C.A.F. his work will prove exceptionally beneficial to the main arm of Canada's fighting services, and will also serve as a further step up the ladder, leading to eminence in the Newspaper field.

Local Exhibitors Do Well at C.N.E.

Placed Eighth Among Sixteen Competitors in Quilting Contest

The Ladies representing the Varency Women's Institute competing in the quilting contest at the Canadian National Exhibition are to be commended on their initiative to take part, and complimented on being counted among the prize winners in this highly competitive event.

Sixteen groups took part in the contest which took place at the south entrance to the Women's Building at four o'clock on Friday afternoon. Caven Presbyterian Church Women's Guild of Toronto, won the first award. Included on their quilt was the "V" sign for Victory and Canadian National Exhibition, 1941. The Varency Quilt was made from tailors samples. Those taking part in the contest were: Kathleen Miller, Mrs. Thos. Reynolds, Mrs. Wray Craddock, Mrs. Russell Miller, Mrs. George Parkinson and Mrs. R. A. Miller

The President and Secretary, Mrs McNielly and Mrs. F. Saunders accompanied the quilters. Members winning awards in the "Boxes for Britain Class" were Mrs. R. A. Miller and Mrs. Wm. Doughty. Mrs. Miller won two third prizes for tunic and skirt, while Mrs. Doughty won third prize for pyjamas.

With a herd of twenty-three Herefords, the Reicheld Farms maintained their usual high standard in competition at the Canadian National Exhibition this year. The classes were shown on Tuesday, and the following ribbons will be added to the hundreds of others now held by the Jarvis Hereford farms: Reserve Championship (male); three firsts; eight seconds; six thirds; four fourths; two fifths and one sixth.

Mr. Glen Reicheld has been with the herd during the entire show, while Mr. F. W. Reicheld attended the Exhibition on Tuesday. During the C.N.E. three head were sold to Ontario buyers. The herd will be brought back to Jarvis on Friday at the conclusion of the Exhibition.

Mr. T. H. Peacock returned home last week end after exhibiting his Oxford Down sheep at the Hamburg N.Y., Fair and the Canadian National Exhibition. Mr. Peacock is highly gratified with the results gained at both exhibitions despite unusually heavy competition in the various classes. In Hamburg, he won the following prizes: First, aged ram; First, yearling ram; First, aged ewe; First, yearling ewe; Champion ewe; First, flock (5); Second ram lamb; Champion ram; Second ewe lamb. In Toronto, he won the following awards: First, aged ram; First, yearling ram; First, flock (5) and Second, yearling ewe.

HAGERSVILLE BAND AMONG PRIZE WINNERS

Local residents will be pleased to learn that the Hagersville Citizens Band which took part in the Music Day competition at the Canadian National Exhibition, were successful in placing fourth in the "C" classification.

The band had many supporters at the "EX" on Music Day as the special train sponsored by their organization from Jarvis to Toronto, carried approximately four hundred passengers. Andrew Sabola of Hagersville, is the leader of the band and deserves a great deal of credit.

—o—

COME ON MONDAY !

The Robinson Business College Limited of Waterford, opened on Tuesday with the largest number of new students in many years.

If you enter on Monday next, it will not be too late, as a fourth teacher has been added to help later students catch up in the vital subjects, with the new class.

Sixty-one R.B.C. students were ready when the call came. Enrol Now and be ready next June. O. U. Robinson, Principal - Telephone 98, Waterford.

—o—

ENGAGEMENT

Rev. and Mrs. Henry Brand (formerly of Jarvis) recently announced the engagement of their youngest daughter, Margaret Evelyn, to Mr. Donald Marlin Stuart, second son of Mr. and Mrs. Ross Stuart, of Toronto. the wedding to take place on September 13th.

—o—

Athletic Assoc. Featuring Best In Dance Bands

The Jarvis Athletic Association will open their fall season on Friday night of this week (Sept. 5) when they will hold a dance in the Jarvis Arena, with Morgan Thomas and his outstanding orchestra, direct from the Port Stanley Ballroom, furnishing the music.

The Chairman of the Dance Committee feels highly gratified to be able to present such fine music at this first dance of the fall season. Morgan Thomas' Orchestra is nationally known as one of the finest dance bands in Canada.

It is also gratifying to know that contracts have been signed with other leading dance bands to cover the entire fall season. The Athletic Association have been appreciative of the fine patronage accorded them in the past, and hope that by maintaining the usual high standard of the past to merit a continuance of that patronage.

... and 300 bren gun carriers

—by Judith Robinson—

Taking a half-hour off from his overseas duties as substitute for Prime Minister King's late Irish terrier, Mr. Gregory Clark of the Toronto Star interviewed the Commander of the Canadians last week. Mr. Clark asked General A. G. L. McNaughton about Canadian-made equipment. General McNaughton answered that what there was, was excellent.

"On four counts," General McNaughton said specifically, he wanted Canadians at home to know that Canadian-made equipment was the best the Canadian army had or could get. He listed the counts; boots, battle dress, bren guns, 300 bren gun carriers.

Mr. Clark quoted General McNaughton further: "I hope it will convey to the Canadians in war industry all that it means to us here. I am convinced that we should have Canadian arms and material as completely as possible so as to have the full sense of co-operation between the troops and the industries and workers at home.

"We are not going to win this war by force of numbers but by our inventiveness and thoroughness in the army and in the supply of materials. We are changing over to the Canadian materials, such as carriers, as fast as they come."

* * *

Thereupon the Montreal Star: "Is it too much to hope that this declaration, from the man who is in a better position than any other man living to speak with authority on these matters will give the quietus once for all to those insinuations which are still heard in some political circles, suggesting that the Canadian soldier is not adequately equipped ?"

No, it is not too much. Nothing it is clear, is too much for the Montreal Star to hope. But it is a little too much to ask of Canadians whose interest in Canada's soldiers and Canada's war goes beyond sugar, that they accept a political sugar-daddy's interpretation of the McNaughton statement.

The sweet self-hypnosis that can read in the four counts of the Canadian commander a flat answer to critics of Canada's equipment shortcomings is a dangerous state for a free people facing the third year of Hitler's war.

As the Montreal Star says with unusual accuracy, General McNaughton is the one man in a position to speak with authority on these matters. General McNaughton, after two years of silent waiting, has spoken. He has said that the Canadian army is now being supplied from Canada with four — count them, 4 — entirely satisfactory items of equipment, all made in Canada. He has named them: boots, battle dress, bren guns 300 bren gun carriers. He has said that the supply of Bren gun carriers is not yet sufficient for the Canadian active army's needs, but "as fast as they come" the are being put to service.

Beyond that, General McNaughton's equipment count does not go. It is a reason why Canadians who have watched the German panzer troops roll over Europe in these two years may be slow to take a sugar-cured publisher's word for it that Canadian forces overseas are "adequately equipped" with made-in-

(continued from page one)

REGAH
THEATRE, HAGERSVILLE
THURS. — FRI. — SAT.
SEPTEMBER 4, 5, 6
— DOUBLE FEATURE —
Jane Withers and Buddy Rogers in
"GOLDEN HOOFS"
and Bob Burns and Una Merkel in
"COMIN' ROUND THE MOUNTAIN"
with usual Short Features
MONDAY and TUESDAY
SEPTEMBER 8, 9
Hedy Lamarr and James Stewart in
"COME LIVE WITH ME"
— Added Attractions —
Laurel & Hardy Comedy—
"TWICE TWO"
Pete Smith Specialty—
"WEDDING BELLS"
FOX NEWS reel
WEDNESDAY & THURSDAY
SEPTEMBER 10, 11
Tommy Trinder, Claude Hulbert, Michael Wilding in
"SAILORS THREE"