Family-Sized Farm To Solve Problem

Economic Advantage of Small Farm Operated by Farmer and Family

The United States Department of Agriculture, through radio programs and other media, is impressing upon ruralists the practicality of the small agricultural tract which may be operated by the farmer and his family with little recourse to hired help.

That the plan is feasible, thousands of farmers whose modest acres enabled them with a minimum of hardship to weather the bleak period of 1931 to 1933, can testify. This feat entailed no wizardry, financial or otherwise. In most cases it meant that the farmer had realized the economic advantages of the family-size tract long before the Department undertook to point it out.

For years he had followed the policy of not putting all his agricultural eggs into one basket. He raised wheat, corn and oats, but in judicious quantities, maintained a farm flock and sold poultry and eggs; he raised pigs and livestock, kept cows and marketed milk and cream. In short, years before the phrase grew to its present popularity, he practised diversified farming. Largely because of these small but steady sources of revenue, he was able when the slump came to meet his tax and other obligations while his more "progressive" neighbors who, lured by high grain prices, had acquired land beyond their power to pay, saw their farms foreclosed.

Thanks to lessons learned during the depression, the farmer is regaining much of what he had lost. "Chain store" agriculture, groups of farms owned by non-resident investors and operated by paid labor, is gradually becoming a thing of the past.

In calling attention to the practicality of the family-size farm, the Department of Agriculture not only points out the solution of an agronomic problem, but guards against a repetition of the catastrophe which befell ruralists after the First World War.

Skirl O' The Pipes Cheers Fighters On

Scots The World O'er Will Thrill Wi' This Stirring Tale

The harsh, compelling sound of the bagpipes is not every one's music; there is a story of a Frenchman who fainted when the pipers played behind his chair as a mark of honor at a Scottish dinner. But to those who are conscious of its appeal the skirl of the pipes is heart-stirring beyond all telling. Even the finest military band, with full apparatus of shouting brass and pounding percussion, cannot compete with the elemental drone and wail that sends the blood tingling and calls up an involuntary cheer. Emphatically the pipes are instruments of war, meet to sound the charge, to hymn the victory with wild abandon and to mourn the fallen.

In this war, it seemed that the pipes would be stilled. That Scotsmen would fight without their ooey summons—just as they were sent into battle without the treasured gamphy of kilt, bonnet and sporran. But when the commandos struck at Nazi garrisons in Norway, lo, it was a bagpipe that spurred them on! True, it was an Englishman who carried it—Major Jack Churchill (a good name; Corporal John bore it before they made him Duke of Marlborough), who had learned the art of piping in France early in the war. But the effect upon the young commandos was the same as if a pipe-major of purest Highland ancestry had officiated. "As the barges touched shore," one of the men who took part in the raid explained, "most of us were slightly scared, but fright disappeared when Major Churchill leaped ashore with his bagpipes and began to play. You know what the pipes be to a Scot. The change was remarkable. Every one of us was full of confidence."

There is a lesson here, although unfortunately Major Churchill was badly wounded in driving it home. The dehumanization of war has not yet progressed to such a degree that the music that makes soldiers fight can be ignored. Major Churchill, Southern though he may be, deserves an honored place in the long roll of pipers who have made military history. And the pipes have displayed again their strange power over the hearts of men.

Canada To Add 12,000 To Navy

Canadian Naval strength, now standing at 27,000 officers and ratings, will be increased by another 12,000 by March, 1943, Navy Minister Macdonald told a press conference recently. He said this would mean that in just over three years the navy would have grown from less than 2,000 officers and men to 40,000. The output of ships was "excellent" and during the past summer had averaged two a week of all types.

GUARDING PACIFIC "GIBRALTAR"

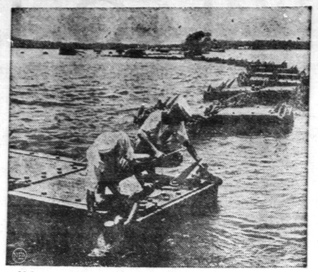

Malayan seamen inspect spiked floats of the "boom" defenses guarding channels into Singapore harbor.

Floating Dry Dock For Atlantic Coast

Two million rivets and 10,000 tons of steel plates are being put together to make a floating drydock at Halifax, the first on the Atlantic coast.

Already the three base sections of the huge drydock have been launched and the job is expected to be completed this spring. Upperwork of two of the sections is nearing completion. Launched separately, the two have been joined together and may be used to repair ships before the third is added to them.

From the end the floating drydock looks like a huge "U". A ship going into the dock floats into the "U", the tanks are pumped out, and the dock rises with the ship high and dry inside.

The huge structure, which looks somewhat like an aircraft carrier, will be moored to a dock. Heavy anchors will be placed on the harbor bottom, and lines ashore will lead to one 112-ton concrete block and six 80-ton blocks.

Spiking Rumors

Members of the American Legion are smacking war rumors right on the button. Under their anti-rumor campaign, the Legionnaires listen patiently to tale bearers, then flash a button with the inscription: "How Do YOU Know?"

Says Price Ceilings Have Aided Farmers

Price ceilings have been of material benefit to farmers, Professor W. M. Drummond of Guelph recently told members of the Ontario Vegetable Growers Association in annual convention.

Professor Drummond, head of the agricultural economics department of the Ontario Agricultural College at Guelph, said the price ceilings halted the tendency towards widening the disparity between prices of farm products and those of commodities the farmer himself had to buy.

During the First Great War only 10 per cent of the national income was spent for war purposes, he added. The present fiscal year would show 45 per cent of the national income spent for war. Agriculture had not been considered a war industry until recently, but was gaining rapidly in this respect.

They Are Prepared

The story is being told of an Italian tank captured in Libya which was found to have three reverse speeds and one forward.

The British captor thought he would have some fun with the Italian in charge. "Why", he inquired, "do you have that forward speed on there?"

"Well", replied the Italian, "we might be attacked from the rear."

THIS CURIOUS WORLD

By William Ferguson

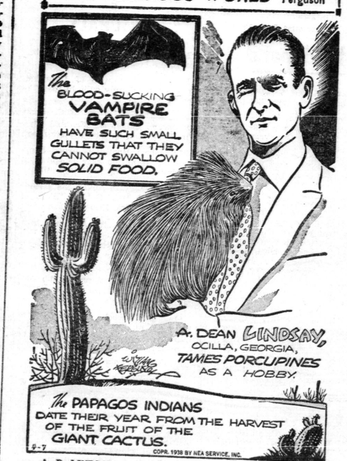

A. D. LINDSAY took home a porcupine from the Canadian woods some seven years ago, and the animal, "Rusty" by name, is an affectionate pet, which, according to Mr. Lindsay, refutes the contention that "porcupines are too dumb to be tamed." Another porky, recently acquired, already is quite tame.

NEXT: What are the favorite times of day for snow to fall?

POP—On the House

By J. MILLAR WATT

SUNDAY SCHOOL LESSON

LESSON VII.
THE HEALING MINISTRY OF JESUS

Mark 1:35—3:12; Luke 4:42-44; 5:12-39.

PRINTED TEXT, Mark 2: 1-12.

GOLDEN TEXT.—He had compassion on them, and healed their sick. Matthew 14:14.

THE LESSON IN ITS SETTING

Time.—The Spring and early Summer of A.D. 28.

Place.—For the most part, Capernaum, though the preaching tour, of course, covered a great part of Galilee.

Our entire lesson will reveal an unceasing activity on the part of our Lord, and the accomplishment of a vast amount of work, in a very brief space of time. The lesson opens with our Lord far out in the desert place alone, early in the morning, praying. That hard long day in Capernaum needed sleep to restore His physical power but more than that it needed solitary prayer and converse with God. The harder our work, the more we need solitude and prayer.

By saying that He could not tarry any longer in the spot where He had just been ministering, but must go on to other cities, Jesus laid down a principle which it would have been wise had the church followed throughout all the centuries of its history. He wished to preach where the message had never been heard; he desired to save those to whom had been given no opportunity for life.

1. "And when he entered again into Capernaum after some days, it was noised that he was in the house. 2. And many were gathered together, so that there was no longer room for them, no, not even about the door: and he spoke the word unto them. 3. And they come, bringing unto him a man sick with the palsy, borne of four. 4. And when they could not come nigh unto him for the crowd, they uncovered the roof where he was: and when they had broken it up, they let down the bed whereon the sick of the palsy lay." To understand the scene, it is necessary to remember that the house was most likely a fisherman's cottage, low and flat-roofed. The roofs were made by laying first large beams, and then across them rude joists. On them were laid flat stones or slabs of tile or dried clay, on which was spread earth or gravel rolled hard. The men first dug through the earth and then pulled up the tile slabs thus easily making an opening. The roof is only a few feet high, and by stooping down and holding the corner of the bed (merely a thickly-padded quilt) they could readily let down the sick man.

5. "And Jesus seeing their faith saith unto the sick of the palsy, son, thy sins are forgiven." Jesus recognized the faith both of the man and of his friends. No request had been made but Jesus read the heart; he saw the yearning of the sufferer for healing, not only of his body but of his soul; he recognized the sorrow for the sin which had produced the sickness, and the anguish of remorse; and at once he spoke the word of pardon and of peace.

6. "But there were certain of the scribes sitting there, and reasoning in their hearts, of why doth this man thus speak? he blasphemeth. Who can forgive sins but one, even God?" The scribes would not speak out like men and call on Jesus to defend His words. If they had been sure of their ground, they should have boldly charged him with blasphemy; but perhaps they were afraid that He could show good cause for His speech. Perhaps they were afraid to oppose the tide of enthusiasm for him. So they content themselves with comparing notes among themselves, and affect to despise Him.

8. "And straighway Jesus, perceiving in his spirit that they so reasoned within themselves, saith unto them, why reason ye these things in your hearts? 9. Which is easier, to say to the sick of the palsy, Thy sins are forgiven; or to say, Arise, and take up thy bed, and walk? 10. But that ye may know that the Son of man hath authority on earth to forgive sins (he saith to the sick of the palsy), 11. I say unto thee, Arise, take up thy bed, and go unto thy house. 12. And he arose, and straightway took up his bed, and went forth before them all, insomuch that they were all amazed, and glorified God, saying, We never saw it on this fashion." Strange it was that these so-called spiritual leaders of the people should be so bitterly opposed to the One who was bringing such great spiritual blessing to multitudes of people, which they themselves could not confer. But Jesus knew how to silence their questionings. Of course only God could forgive sins. His declaration that the sick man's sins were forgiven had to do with an inner matter, and his critics could deny that such an absolution had been accomplished. But for this man, helpless with paralysis for years to now stand up, leave his bed and walk away, was an external fact, which no man could deny. Jesus certainly meant, by performing this miracle, that He, who had power to deliver this man from his paralysis, was also the One, and only One, who had power to actually cleanse a man from his sins.

RADIO REPORTER

DIALING WITH DAVE:

With Daylight Saving Time now general throughout the Continent, listeners in the Eastern Daylight Saving Time zone, will actually get the benefit of an extra hour of radio entertainment, for a large majority of the American network shows coming into Canada, now come one hour earlier than formerly. Charlie McCarthy is heard on Sundays now at eight o'clock — followed by the Inner Sanctum at eight-thirty. Dr. Hagen's True or False show will be broadcast at 8.30 Monday nights, instead of 9.30. The Radio Theatre — the Music Hall and many of the daytime shows will come into your home the hour earlier. If, of course, you've been on standard time, such shows will be heard as usual.

* * *

There have been a number of important time changes in Canadian Network shows, which affect all listeners: The daily Happy Gang show is now broadcast at 1.15 to 1.45 p.m. — three quarter hours earlier than before. The Musical Beauty Box with Bob Farnon conducting, has been moved ahead one hour on Thursday nights — to ten o'clock, E.D.S.T. Share the Wealth, however, will be broadcast at the usual time, 8.30 Saturday nights. Blended Rhythm also stays in its accustomed Tuesday night 8.30 time. We will pass along news of further expected changes. Freddie Martin, whose sweet band was the sensation of 1941, really has the knack of picking the 'Splotlight' tunes: He was the first to record Tschaikowsky's Piano Concerto in the modern form — and around four months ago, did a nice discing of Rose O'Day — the tune that's topping 'em all like wildfire today. And an added note: Freddie is now playing at New York's elite Waldorf-Astoria Hotel, and Dinah Shore, NBC's 'Time to Smile' songstress, has opened an extended engagement with the Martin Band. Freddie is featured, by the way, on CKOC's dinner hour Parade of Bands, every Friday at 6.30!

* * *

1150 listening tips:

With the Happy Gang going at 1.15, CKOC's Telequiz, which popular program, by the way, has drawn close to 3000 letters during it's first two weeks on the air, goes to 1.45 o'clock, and is shortened to a daily quarter hour. With the Breakfast Club going across the board at nine in the morning, some changes have taken place in the nine to ten a.m. shift. Jean Gillard is now heard at ten and a new show, the Record Album, will feature Jack Wilkinson daily for half an hour at 10.30 — other fixtures in the nine to ten hour have either been discontinued or shifted. Eight to nine on Monday evening is a stand-out quiz hour — with the new streamlined "What's On My Mind" being heard from 8.00 to 8.30, and Dr. Harry Hagen's national "True or False" show following 8.30 to 9.00!

Record of the week is Freddie Martin's "Rose O'Day!"

FRONTIERSMAN

Answer to Previous Puzzle

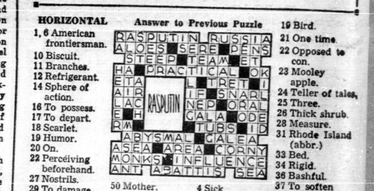

HORIZONTAL

1, 6 American frontiersman.
10 Biscuit.
11 Branches.
12 Refrigerant.
14 Sphere of action.
16 To possess.
17 To depart.
18 Scarlet.
19 Humor.
20 On.
22 Perceiving beforehand.
27 Nostrils.
29 To damage.
30 Oak fruit.
32 Golf club.
33 Goddess of vegetation.
35 To prepare for printing.
36 Lines of advance.
38 To fix fast.
42 Tea tester.
46 Prepared.
47 Eye tumor.
49 Elk.
50 Mother.
51 Shoe fitter.
53 Measure of area.
54 He was an — or searcher for new lands in Kentucky
55 He was a — soldier.

VERTICAL

2 In a row.
3 Midday.
4 Sick.
5 Funereal songs.
6 Bract.
7 Rowing tool.
8 Sheaf.
9 Four plus five
12 He was a — or leader of settlers.
13 Decays.
15 His was a life of hazards or —.
19 Bird.
21 One time.
22 Opposed to con.
23 Mooley appion.
24 Teller of tales.
25 Three.
26 Thick shrub.
28 Measure.
31 Rhode Island (abbr.)
33 Bed.
34 Rigid.
36 Bashful.
37 To soften leather
39 Northeast (abbr.)
40 Sloping drive in a building.
41 Land right.
43 To fly.
44 Moldings.
45 Electric unit.
47 Feminine pronoun.
48 You.
51 Senior (abbr.)
52 Road (abbr.)

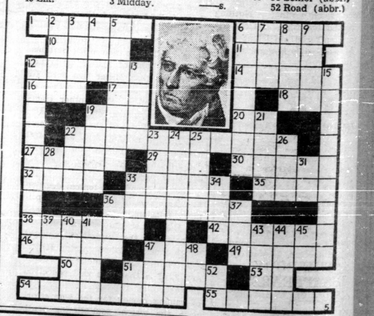

NO PLACE FOR THIS PET

"If you don't need it, don't buy it," is the government's advice to Canadians.

This is the year when it is smart to look shabby, smart not to entertain lavishly, when it is smart to walk and not drive your car. The people who maintain their usual standard of living are not patriotic.

Many people have more money to spend now than they have had for many years. This is the time they may be tempted to purchase things which they will soon discover are just white elephants and of little use in their households.

Although it is fun to spend money, war is a grim business and now is the time to save, not spend. There will be enough goods in Canada to go around only if people do not buy extravagantly but are careful in their purchases.

Now is the time to save money for war savings stamps, certificates and bonds. Save money to win the war and when it is won and the industries again begin manufacturing for civilians—spend those savings and keep the wheels of business turning.

Solve This One

John Byrne, itinerant blacksmith, confronted the rationing officials with this complaint: Without tires he can't travel about to shoe horses. Without shoes the horses can't replace autos. Without horses some army work will be held up. State officials passed the buck to Washington.

Quality FEATURE

IVORY LAUNDRY STARCH

IVORY STARCH Modern Directions on every Package

BEE HIVE Syrup

Two Good Things to do! WIN the WAR Buy WAR SAVINGS STAMPS

A great energy Food BEE HIVE GOLDEN CORN SYRUP

DURHAM CORN STARCH

DURHAM Corn Starch For Better Desserts

The Lawrence Starch Co. Limited

Modern Etiquette

1. What type of conversation is in good order at the dinner table?

2. Is it all right for a woman to speak to a man on the street if she is not certain of his identity?

3. If several members of a family go together to buy a wedding gift, is it all right for the bride to thank one of them and ask her to thank the rest of the family?

4. Is it correct to remove fruit pits from the mouth with the fingers?

5. In what way should a woman present a social letter of introduction?

6. Is it obligatory that one bring a gift when attending a golden wedding celebration?

Answers

1. The dinner table is the place for cheery, pleasant, happy conversation, fun, laughter, jokes, anecdotes, narration of pleasant experiences and current topics. 2. No. 3. No; the bride must write a note of thanks to each one. 4. Yes; they may be removed from the mouth with the thumb and finger, or taken directly from the mouth with the fork or the spoon. 5. She may mail the letter, together with her visiting card, to the addressee, or she may call and leave both the letter and card. 6. Yes.

Early models of the bayonet—about 1640—were inserted in the muzzle of the musket which could not be fired till the bayonet was removed.

Easy Way to Relieve RHEUMATIC Aches and Pains

Here is a simple, easy way to get relief from the agony of swollen, rheumatic joints and muscular aches and pains. Go to any drug store and get a bottle of Ru-Ma. If you are not pleased with the help it gives you—go get your money back. This is a generous offer you can not afford to ignore.

Have You Heard?

A reformer was watching a trench being dug by modern machine methods. He said to the superintendent:

"This machine has taken jobs from scores of men. Why don't you scrap that machine and put one hundred men in that ditch with shovels?"

The superintendent promptly retorted: "Oh, better still, why not put a thousand men in there with teaspoons?"

First Irishman: "Which would yez rather be in, Pat — an explosion or a collision?"

Second ditto: "In a collision, because in a collision there yez are, but in an explosion where are yez?"

The discovery that a married couple in his flock were liable to quarrel upset the vicar. So he decided to speak seriously to the husband.

"You know, my dear friend, that you and your wife should be as one."

"As a matter of fact," replied the other sadly, "we are as ten."

"How's that?"

"Well, she's the one and I'm the naught."

A story just back from Europe is that Hitler, Goering and Goebbels were out in a boat. It capsized.

Question: "Who was saved?

Answer: Germany.

A small boy returned home from school and told his father he was now second in his class. The top place was held by a girl.

"But surely, John," said the father, "you're not going to be beaten by a mere girl?"

"Well, you see, father," explained John, "girls are not nearly so mere as they used to be."

Young and inexperienced father (looking at triplets the nurse had just brought out): "We'll take the one in the middle."

Seeing an advertisement for a young woman to do light housework, a city girl applied for the job.

"I think the sea air will do me good," she wrote, adding, "Will you please say in your reply where the lighthouse is?"

Professor: "What is the most potent poison?"

Student: "An airplane, one drop and you're dead!"

A Sense of Humor Saves A Situation

Stanton, secretary of war in Lincoln's cabinet, told the story of the President's need for laughter in the grim days of the Civil War, says The Toronto Telegram. On September 2, 1862, Stanton had received a peremptory call to a cabinet meeting at the White House. There he found Lincoln reading a book by Artemus Ward, a "very funny" chapter of which he read aloud. Having finished, Lincoln laughed heartily—alone. Undismayed, he went on with another chapter, and then asked:

"Gentlemen, why don't you laugh? With the fearful strain that is upon me night and day, if I didn't laugh I would die, and you need the medicine as much as I do."

Then Lincoln, announcing that he had "made up his mind this paper was to issue," read to his colleagues the emancipation proclamation.

SERVES TEN DAILY NEEDS

Mentholatum brings delightful relief for the discomforts of:
1. Head Colds. 2. Superficial Burns. 3. Minor Cuts. 4. Nasal Irritation due to colds or dust. 5. Windburn. 6. Cracked Lips. 7. Surface Skin Irritations. 8. Scratches and Bruises. 9. Stuffy Nostrils. 10. Chapped Skin.

At your druggist. Jars or tubes 30c. A3

MENTHOLATUM Gives COMFORT Daily

Relieves distress from MONTHLY FEMALE WEAKNESS

Lydia E. Pinkham's Vegetable Compound not only helps relieve monthly pain but also weak, nervous feelings—due to monthly functional disturbances. It helps build up resistance against distress of "difficult days." Made in Canada.

What Science Is Doing

WHAT SCIENCE IS DOING ....

PAIN KILLED

How some 200 surgeons throughout the United States are successfully performing a pain-conquering operation is described in The Reader's Digest for January.

Working like linemen on a far-flung telephone network, surgeons now operate on the nervous system itself—daring, delicate, miraculously effective surgery — to check the pain of incurable disease or block the effects of hidden ills that cannot be treated at their source.

Every pain impulse, wherever it originates, must travel up the main spinal trunkline to the brain. When the pain cannot be eliminated at the source, the neurosurgeon offers this recourse: interrupt the pathway of pain. A small incision is made at the point just before the nerves of the painful part enter the spinal column. The patient is deprived of nothing but his sense of pain and temperature in that portion of his body. His tactile sense, or feeling, is left whole.

ABOUT DOGS

That old fable that dogs pant because they cannot sweat has been "shattered" by discovery of sweat glands in their skins, says the editor of The Lancet, British medical journal.

J. G. Speed, an Edinburgh researcher, has found sweat glands in the skin of the lips, head, back, thorax, shoulders, thighs and pads of the feet, a finding previously reported by numerous other investigators but apparently not generally known.

Nevertheless, the dog does pant, comments The Lancet editor, adding that it would be interesting to know how effective the skin sweating is and whether all breeds of dogs are equipped with sweat glands in their skin.

Absence of visible moisture on the skin may be due to efficient evaporation while the probability of water vapor enveloped in the hairs suggests the reverse, The Lancet editor states.

Toujour Lamour

Helen of Troy had nothing on Dorothy Lamour. Helen may have had the "face that launched a thousand ships," but Dorothy's got that one topped. What were a thousand Greek galleys compared to a modern bomber? When Dorothy went to the Glenn L. Martin aircraft plant to aid the sale of defence bonds, officials kept her outside the gates. They said that any time a good-looking woman walks through the plant, it costs them 1,000 man-hours of labor. If Dorothy swished through the place, they said, it might cost them half a bomber. How about you Helen—can you see all right from way back there?

ITCH STOPPED QUICKLY Use D.D.D. Stops blistering itching, cracking and other extremely annoying skin troubles. Six Bottle, at druggists proves it or money back

"IT DOES TASTE GOOD IN A PIPE!" HANDY SEAL-TIGHT POUCH—15¢ ½-LB. "LOK-TOP" TIN—65¢ also packed in Pocket Tins

Picobac

GROWN IN SUNNY, SOUTHERN ONTARIO

HOW CAN I?

Q. How can I treat eyes that water during windy weather?

A. Bathe the eyes in a solution of ten grains of boracic acid to one ounce of hot distilled water, and it will give relief.

Q. How can I keep the hair brushes clean?

A. Make a habit of washing the brushes at least once a week. Soak in hot water with soap powder and ammonia for five minutes. Tub the bristles under the water. Rinse in warm water and dry with bristles downward, preferably in the sun.

Q. How can I sweeten a musty metal or enamel teapot?

A. By filling it with water, in which a red-hot cinder has been dropped. After letting it stand awhile with the lid closed, rinse with clear water.

Q. How can I freshen stale vegetables?

A. Soak them for an hour in cold water, to which some vinegar or the juice of a lemon has been added.

Q. How can I make certain that lace collars will be a perfect fit after laundering them?

A. The best plan is to baste the collars closely on a piece of white cloth. Then wash in suds water. This will prevent their stretching and tearing. Allow to dry, then rip from the cloth, and press with a warm iron.

Britain Sets Record For Seed Production

Great Britain's extensive sugar beet war crop has been harvested this year entirely from seed grown at home, says the St. Thomas Times-Journal. Before the war, almost half of the country's sugar beet seed came from abroad; the war has so developed home production that Britain will continue to support herself in sugar beet when peace returns.

This year, with fewer workers and remarkably bad weather, she is producing a larger acreage of all kinds of vegetable seeds than ever before. The demand for them, when every householder is "digging," where he can, "for victory," is without precedent.

The most popular seed is onion, with carrot, beet and parsnip following closely. Moreover, the need for shipping space has caused a great increase in the sale of seeds for animal feeding stuffs like mangolds, turnips, swedes and kale.

Scientists and Government departments have co-operated with the farmers and distributors in setting up this year's record for British seed production.

Told that it would take three months to get parts to repair his watch, a Londoner gave the watch to a friend in the Atlantic Ferry Service and got it back running perfectly in three weeks. The friend had it repaired in America and flew it back on his next trip.

SAFES

Protect your BOOKS and CASH from FIRE and THIEVES. We have a size and type of Safe, or Cabinet, for any purpose. Visit us, or write for prices, etc. to Dept. W.

146 Front St. E., Toronto Established 1855

J. & J. TAYLOR LIMITED TORONTO SAFE WORKS

RECTAL SORENESS AND PILE TORTURE QUICKLY RELIEVED

If you are troubled with itching piles or rectal soreness, do not delay treatment and run the risk of letting this condition become chronic. Any itching or soreness or painful passage of stool is nature's warning and proper treatment should be secured at once.

For this purpose get a package of Hem-Roid from any druggist and use as directed. This formula, which is used internally is a small, easy to take tablet, will quickly relieve the itching and soreness and aid in healing the sore tender spots. Hem-Roid is pleasant to use, is highly re-commended and it seems the height of folly for any one to suffer painful and chronic pile condition when such a fine remedy may be had at such a small cost.

If you try Hem-Roid and are not entirely pleased with the results, your druggist will gladly return your money.

HELP STOP COUGHS COLDS FAST...EASY

The new improved Buckley Formula is all medication — no syrup — acts fast on coughs and colds—gives you more for your money. But be sure it's the genuine ... 2-3

BUCKLEY'S MIXTURE

...CLASSIFIED ADVERTISEMENTS...

BIG ROCK "PAY DAY" CHICKS

make more profit, because they are bigger—stronger, are sold on a 100% satisfaction guarantee. Rocks, Reds, Leghorns, Hybrids. Sex hatched or sexed, six week old pullets. Write for prices and free calendar. Big Rock Farm, Mille Roches, Ont., Box C. (Where Satisfaction is a certainty).

BABY CHICKS

SIX BREEDS, CHICKS, CAPONS, growing Pullets. Descriptive catalogue. Monkton Poultry Farm, Monkton, Ontario.

"FOOD IS AN IMPORTANT WAR weapon" so says the Government. Poultry-keepers play an important part. Rising meat prices make good poultry markets. Order cockerels now for February-March delivery; also chicks; 3 week capons. Wide choice breeds. Hray Hatchery, 130 John N., Hamilton, Ont.

BUTCHERS EQUIPMENT FOR SALE

SAUSAGE STUFFERS, MEAT Grinders, one third H.P. and Coffee Grinders, one quarter H.P. Write McLeach, A & P Food Stores, 135 Laughton Avenue, Toronto.

BAKERY EQUIPMENT

BAKERS' OVENS AND MACHINERY, also rebuilt equipment always on hand. Terms arranged. Correspondence invited. Hubbard Portable Oven Co., 168 Bathurst St., Toronto.

CARS — USED AND NEW

MOUNT PLEASANT MOTORS Ltd., Toronto's oldest Chrysler, Plymouth dealers; three locations, 632 Mt. Pleasant Road 2040 Yonge St. and 1660 Danforth Avenue. Our Used Cars make us many friends. Write for our Free Booklet on pedigreed renewed and analyzed used cars.

FEMALE HELP WANTED

GIRL TO LOOK AFTER NEW bungalow in Toronto and sixteen month baby live in. Box 25, 73 Adelaide W., Toronto.

FARM EQUIPMENT

FEBRUARY SPECIALS — I have a few remaining bargains in Malotte Cream Separators, demonstrator and rebuilt models in used Grinders, 6" Fleury Engines; 22 and 28 H.P. Marsh and Deutz Engines; Lister Suff Portable Milking Machines; Myers Pumps and Water Systems; Gasoline Engines; a few Lister Zinc and Link Harrows; Massey Basine at bargain prices; Melotte, Magnet and Premier Separator Parts in stock; Letz Mills and Parts and other used equipment. Save money. Purchase now while these bargains last. Write me today. S. A. Lister, Stewart Street, Toronto.

HAIRDRESSING SCHOOL

LEARN HAIRDRESSING THE ROBERTSON method. Information on request regarding classes. Robertson's Hairdressing Academy, 137 Avenue Road, Toronto.

OFFER TO INVENTORS

AN OFFER TO EVERY INVENTOR List of inventions and full information sent free. The Ramsay Co. Registered, Patent Attorneys, 278 Bank Street, Ottawa, Canada.

PATENTS

FETHERSTONHAUGH & COMPANY Patent Solicitors, Established 1890. 14 King West, Toronto. Booklet of information on request.

PERSONAL

ELIJAH COMING BEFORE Christ. Wonderful book sent free. Messiah Mission, Rochester, New York.

BARRELS FOR SALE

BARRELS, CLEAN WOODEN, $3.00 each, f.o.b. Toronto. S. Barber & Sons, 4009 Dundas St. West, Toronto

RHEUMATIC PAINS

IT'S IMPORTANT — Every sufferer of Rheumatic Pains or Neuritis should try Dixon's Remedy. Sold only Munro's Drug Store, 335 Elgin, Ottawa. Postpaid $1.00.

MEDICAL

GOOD ADVICE: Every sufferer of Rheumatic Pains or Neuritis should try Dixon's Remedy. Sold Munro's Drug Store, 335 Elgin, Ottawa. Postpaid $1.00.

LEGAL

J. N. LINDSAY, LAW OFFICES, CAPITOL Theatre Building, St. Thomas, Ontario. Special Department for farmers collections.

MEN AND WOMEN WANTED

FAST REPEATING BUSINESS selling 200 Guaranteed Household Necessities. If you are ambitious you can make good money from the start with a Familex Route and enjoy steady work. Golden opportunity. ACT NOW. TO-DAY. FAMILEX CO., 579 St. Clement, Montreal.

SAWMILL WANTED

WANTED SMALL PORTABLE Sawmill. Write for full particulars and best cash price to A. Baker, Gravenhurst.

"PROTESTANT ACTION"

A monthly Journal of facts invaluable to British Protestants. $1.00 per year. Samples on request. 11 Glebeholme, Toronto.

FOR QUALITY SERVICE AND SATISFACTION THE IMPERIAL

6 or 8 exposure films, developed and printed, or 8 reprints, 25c. Both with free enlargement.

IMPERIAL PHOTO SERVICE Station J, Toronto.

Germany is increasing its shipments of iron and steel to Switzerland, where they are made into finished products and returned to Germany.

ISSUE 7—'42