ROYAL REFUGEE

HORIZONTAL

1 Pictured royal refugee, Crown Princess ——, 6 Her country ——.
11 Tap.
12 Possesses.
13 Beverage.
14 Long fish.
16 Any.
17 Excavate.
19 Edge.
21 Toward.
22 Not (prefix).
23 Foot digit.
25 Demand of payment.
26 Calm.
28 Perhaps.
30 Whether.
31 Level.
33 Interdict.
35 Indian Army (abbr.).
36 Therefore.
37 Type measure.
39 Game.
41 Through.
42 Was carried.
44 Warble.
46 Unit.
48 Lad.
49 Crucible.
51 Exists.
53 Make an edging.
55 Age.
56 Music note.
58 Also.
60 Crimson.
62 Mineral rock.
63 Aged.
64 President Roosevelt gave her country's navy a sub ——.
65 Remembrance.

Answer to Previous Puzzle

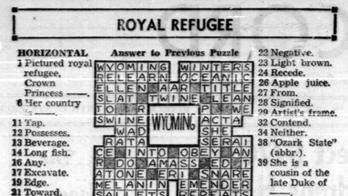

VERTICAL

1 Male.
2 Near.
3 Slim.
4 Witch.
5 Like.
6 New Testament (abbr.).
7 Over (poet.).
8 Incursion.
9 One (Scot.).
10 Still.
11 Father.
15 Behold!
17 Alms.
18 Modest.
20 Greek letter.
22 Negative.
23 Light brown.
24 Recede.
26 Apple juice.
27 From.
28 Signified.
30 Artist's frame.
32 Contend.
34 Neither.
38 "Ozark State" (abbr.).
39 She is a cousin of the late Duke of ——.
40 Globe.
41 Bend.
43 Perform.
45 Electrified particle.
47 Auricles.
49 Verse.
50 Upon.
51 That one.
52 Jurisdiction.
54 Golf peg.
55 Before.
56 Insect.
57 Paid notice.
59 Exclamation.
61 Doctor (abbr.)
62 Mystic syllable
63 Either.

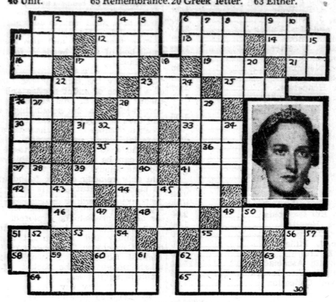

THIS CURIOUS WORLD — By William Ferguson

LIFE'S LIKE THAT — By Fred Neher

"I'm too old for him—I use make-up while he isn't shaving yet."

CROSSTOWN — By Roland Coe

"This used t'be our favorite picnic spot a year or so back."

MOPSY by GLADYS PARKER

FUNNY BUSINESS — By Hershberger

"Private Jones wishes to present his secret weapon for pulverizing enemy pillboxes, sir!"

MUTT AND JEFF—So What? Can't a Yap Blow His Own Horn? — By BUD FISHER

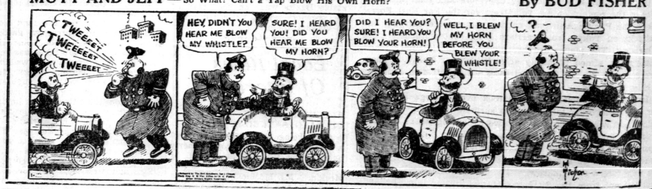

The Sporting Thing

"I don't feel anything do you?"

Hold Everything

"Will you make your little boy stop swiping our cement?"

POP—They Thrive on It — By J. MILLAR WATT

REG'LAR FELLERS—Waste Not — By GENE BYRNES

RECEIVES ARMY AWARD FROM GOVERNOR GENERAL

Sgt. R. E. Hetherington, Canadian Women's Army Corps, of Ottawa, who was decorated with the British Empire Medal by the Governor General at an investiture at Government House last week. Sgt. Hetherington is shown here with her two sons A.B. Gordon Hetherington and Sgt. Melville Hetherington.

SPEAKS FOR ITSELF

While union heads argue that there is no shortage of aircraft tires, U. S. employment office in Cleveland uses this sidewalk display to recruit more manpower for rubber factories.

ON THE BEAM

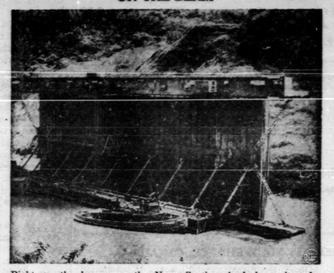

Right on the beam wa: tle Navy floating drydock as it rode through the Panama Canal en route to the Pacific. Too wide to clear the canal conventionally, officers of Naval Civil Engineers Corps resorted to simple but daring stunt of floating it through on its side. Drydock is large enough to accommodate cruisers, or several small warships at one time.

CANADIAN-BUILT TANK ESTABLISHES RECORD

The only one of hundreds of Canadian-built tanks which landed on the Normandy beaches on D-Day to still be in action on V-Day, was "bomb", pictured above with some of the crew. The tank, now famous, was driven and fought by men of the Sherbrooke Fusiliers Regiment up the Normandy beaches, across northwestern France, Belgium and Holland and into Germany. Battle-scarred, and frequently repaired, it is still a 100 percent fighting vehicle.

RESCUED QUEEN OF SHANGRI-LA

Forty-seven days in a hidden Shangri-la valley in New Guinea seem to have agreed with pretty WAC Corporal Margaret J. Hastings, pictured smiling after her movie-thriller rescue by glider.

WAS THIS TRIP NECESSARY?

Living the life of Riley was "Forest Commando," 8-weeks-old black bear from Ontario, on his arrival in New York, where he was placed in Staten Island Zoo. Bear, who appeared in technicolor movie, is shown having breakfast in the dining car of train.

CANADIAN NURSES DECORATED BY FIELD MARSHAL SMUTS

Ten Canadian nurses were decorated for their services in South Africa during this war by Field Marshal Jan Christiaan Smuts, Prime Minister of South Africa, during a recent ceremony in Ottawa, at which the Field Marshal laid a wreath on the Cenotaph. This photo, taken at the Cenotaph immediately following the presentation as Field Marshal Smuts addressed a few words to the nurses, includes, left to right: Miss Gladys Sharp, Toronto; Miss P. M. Steinhoff, Toronto; Miss M. E. Booth, Ottawa; Mrs. M. Beal, Ottawa; Lieutenant (Nursing Sister) P. M. Farmer, R.C.A.M.C., Ordale, Sask.; Lieutenant (Nursing Sister) M. V. Singer, R.C.A.M.C., Ormstown, Que.; Miss Dorothy Brown, Saint John, N.B., and Miss M. McAfee, Saint John, N. B.

YANKS DAMPEN FIGHTING SPIRIT OF THESE JAPS

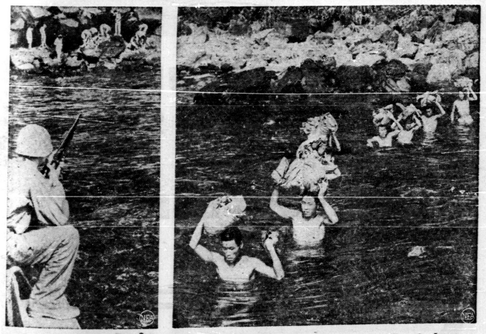

Nothing like the guns of an LCVP picket boat and cool water to dampen the ardor of Japanese cave fighters. At left, above, an LCVP crewmen holds a head on Japs caught on one of the Kerama Retta islands while they peel down to their shorts. Right, clothes bundled over their heads, the Japs wade out to the boat to surrender.

REWARD PROMISED if you serve Maxwell House Coffee to your family tonight. They'll just *love* you for it! Comes in an All Purpose Grind which suits any type of coffee maker.

VICTORIA CROSS WINNER AND NURSE

Much photographed Victoria Cross winner, Major F. A. Tilston of Toronto and Windsor, does a bit of photography work of his own, and takes a snap of his nurse, Lieut. (Nursing Sister) M. Jamieson of Almonte, Ont on the grounds of No 24 Canadian General Hospital, Smallfield, England. Major Tilston lost both legs in action.

PROMOTED

Brig. A. James Creighton, 43, of Vancouver, who has been promoted from the rank of Colonel and will hold an unspecified post with Canada's 6th Pacific Division. Brig. Creighton is a former officer commanding the Seaforth Highlanders in Italy.

HEADS KIWANIS

New President of Kiwanis International, elected in Chicago, is Hamilton Holt, above, of Macon, Ga. Holt is marine and granite business, and president of Associated Industries of Georgia. He succeeds Ben Dean, of Grand Rapids, Mich., advertising executive.

How You Can Get Quick Relief From Sore, Painful Piles

Most people seem to think the only way to get relief from their sore, painful piles is by local treatment. Local treatment may give temporary relief from the itching but you can easily see why such treatment will not correct the cause of your piles.

No lasting freedom from piles can be had unless the cause of the trouble is corrected. Piles are due to intestinal causes so the best way to get lasting relief is to treat them internally with a medicine like Hem-Roid.

Hem-Roid is a formula that has been used for over 40 years by thousands of piles sufferers. It is a small, highly concentrated tablet, easy and pleasant to use. This cleverly compounded tablet formula directs its medical action to relief of the congestion that is the real cause of your piles. Hem-Roid promotes free, easy and comfortable bowel movements, quickly relieves itching irritation, and soreness and stimulates better blood circulation in the lower bowel. With good blood circulation in the lower bowel, the painful pile tumors soon heal over leaving the sensitive rectal membrane clean and healthy.

We invite you to try Hem-Roid and let it prove itself. You can make your test in the privacy of your own home. NO COST if you are not convinced that this is an amazingly easy and surprisingly effective method of treating your sore, painful piles.

Used as a Professional Model

Get a package of Hem-Roid today from any drug store and use it as directed for JUST FIVE DAYS. At the end of that time if you are not absolutely sure Hem-Roid is the nicest, cleanest and most effective pile treatment you ever tried, return the unused package to your druggist, and he will promptly refund your money.

NOTE: This generous offer is backed by a reliable firm doing business in Canada for a good many years. Hem-Roid must help your pile condition quickly, easily and pleasantly or this simple, easy test costs you nothing. Try it today.