RATION COUPONS VALID—Sugar 51 to S23; Butter, R10 to R16; Meat, M40 to M48

MONARCH BABY CHEESE ROLL, per lb. 45c
EASTPACK CHICKEN HADDIE 30c
BRAN MUFFIN MIX 15c
SEAL-TITE JAR RUBBERS 7c
NEWPORT FLUFFS WITH GLASS 25c
NEWPORT FLUFFS WITH CUP OR SAUCER 39c

DELLER'S GROCERY
"STORE OF QUALITY & SERVICE"
PHONE 29 :—: JARVIS, ONT.

SHELL OIL PRODUCTS
Hogarths Shell ServiceSta.
— GIVE YOUR CAR THE BEST —
MRS. M. HOGARTH, Proprietor
"SHELL" FLY TOX — FLY SPRAY & STOCK SPRAY
GOOD PIPES ..... from 25c

IF YOU DESIRE BEAUTIFUL HAIR
SEE THE BEAUTICIAN AT THE
LADYFAIR BEAUTY SALON
17½ NORFOLK STREET, SOUTH, SIMCOE, ONT.
(Above Carter's Shoe Store)
SPECIALIZING IN PERMANENT AND COLD WAVING
Lena [Evans] Bates
Proprietress
(Government Licensed)
PHONE 378 SIMCOE

WE CARRY A COMPLETE LINE OF
GIFTS & CARDS
For Anniversaries and Showers
JEWELLERY, ENGLISH CHINA and AMERICAN WARE
DAVID BANKS
JEWELLER
JARVIS, ONT. Phone 99

BOTTLENECK
URGENT
1 Bottles are badly needed.
2 Reason—new bottle production slowed by shortage of materials.
3 Remedy—Return accumulated empties. Put them back into circulation. Check your basement today.
Bring them to nearest Brewers Retail store or telephone for pick-up.
The Brewing Industry (Ontario)

Adlets

Adlets in this column 35 words and under 35c per insertion. 1½c. for each additional word.

Shipping all kinds of Livestock from Jarvis every Tuesday. Call Lloyd Mitchell. 3-21, Jarvis, or Brant Bowyer, 603-23, Simcoe. TF

WANTED

Wanted to buy for cash, crippled or disabled cows and cattle. Phone Cliff Johnson, Boston, phone collect 18-33, Waterford. 27T.F.

NOTICE

Will the party who has been using a scythe belonging to Mrs. John Thompson, please return same at once. 1TP

SUN-LITE VENETIAN BLINDS

Free estimates and installation. 5 day delivery. Phone collect 167, P. R. Mauthe, 29 Colbourne St., Simcoe, Ont. 3TP—34

LILY BULBS FOR SALE

Regals and Madonnas, also perennial roots. Apply W. Iliffe, Renton Gardens, phone Simcoe, Ont. 611-4 31TP

HAY FEVER AND ASTHMA

Lantigen $6.00; Allergi Tabs $1.00 Kellogg's Asthma Remedy 23c and 98c; Wampole's Respirin 50c; Templen's Razmah 50c and $1.00 John Brown, Druggist.

GOOD FARMS FOR SALE

Eight farms between Cheapside, Jarvis and Port Dover, good buildings from 50 to 200 acres, some with hydro, near schools, on good roads, good growing soil. Easy Terms. Apply R. A. McCarter, phone 57-2, Jarvis, Ont. for full particulars. 14TF

FARM FOR SALE

75 acre farm Lot 6, Concession 6, Walpole, all under cultivation. Hydro throughout buildings and house. Additional 25 acres adjoining farm may be purchased. Near school, 1 mile south, 1 mile east of Jarvis on good road. Abundant supply of good clear water. 1 mile from No. 6 Highway. Apply Leonard Tyrrell R.R. 1, Jarvis, Ont. 4TC—35

NOTICE

TAKE NOTICE that the Municipal Council of the Corporation of the Township of Walpole will take into consideration the passing and, if approved, will pass at its meeting to be held on the 17th day of August, 1946, at the hour of One o'clock in the afternoon, at the I.O.O.F. Hall, in the Village of Jarvis, a by-law for stopping up and selling the southerly part of the original Road Allowance between Lots 18 and 19 in the First Concession of the Township of Walpole, more particularly described as follows; that is to say:

COMMENCING at the point of intersection of the eastern limit of said Lot 18 with the southerly limit of the new lakeshore Road opened through said Lot 18; THENCE southerly along the eastern limit of said Lot 18, one hundred and sixty-six feet more or less to the high water mark of Lake Erie; THENCE easterly along said high water mark to the south west corner of Lot 19 in the said First Concession; THENCE northerly along the western limit of the said Lot 19, one hundred and eighty six feet more or less to the southern limit of the new Lakeshore Road opened through said Lot 19; THENCE westerly across the said road allowance to the point of commencement.

And the Council will, at that time and place, hear in person or by his Counsel, solicitor or agent, any person who claims that his land will be prejudicially affected by the by-law and who applies to be heard.

Dated this 15th day of July, 1946.

J. J. PARSONS,
Clerk of the Township of Walpole
Arrell & Arrell,
Caledonia, Ont.
Solicitors for the Township of Walpole. 4TC—32

Buy Your New GOODYEAR TIRES at Lundy & Henderson
Enjoy All the Benefits of Canada's Most Popular Tire
Benefits from Goodyear tires include more miles per dollar, extra safety, and greater satisfaction. Buy Goodyear tires . . . the toast of Canadian Motorists! See us today!
YOUR GOODYEAR DEALER
LUNDY & HENDERSON
Phone 55
JARVIS, - - ONTARIO

NEWS SPOTLIGHT

(continued from page one)

was sounded Friday by Prime Minister Mackenzie King, who heads the Canadian delegation. Mr. King, in his first formal address to a plenary session of the meeting, advanced the Canadian formula for smoother progress in the peace deliberations.

Mr. King said that Canada felt the measure of her participation in the Second Great War would have warranted a similar measure of participation in the peace discussions.

"In the event, these hopes are not being realized," he added.

Then he went on to suggest that the Big Four meet separately from time to time to review recommendations arising from plenary sessions.

The Canadian plan — reported catching on "like wildfire" in the conference at the week's end — recalled the power groups of other conferences. For example there was the "big four" of the Versailles peace conference in 1919 — Clemenceau of France, Wilson of the United States, Orlando of Italy and Lloyd George of Britain.

The first week of the Paris conference demonstrated that the British Commonwealth would not act as a unit. Dr. Herbert V. Evatt, Australian external affairs minister, took virtually the opposite view to Mr. King, standing out firmly for the rights of the smaller countries represented at the meeting. In this, Dr. Evatt followed the line he had taken at San Francisco.

However, it was understood that South Africa would follow the lead of Canada and that New Zealand was cool on Dr. Evatt's views.

Although many problems faced the conference—some of them unsolved through three meetings of the Big Four foreign ministers—Mr. King struck a note of hope as he outlined his scheme. He said it it were adopted: "Indeed, it might not be too much to suggest that final agreement would rapidly ensue. Furthermore this course would have the advantage of emphasizing our common partnership in the making of the peace."

Meanwhile the Big Four's draft for proposed peace treaties with former Axis satellites in Europe, released at the outset of the conference, ran into its first snag with a blunt announcement by Yugoslav delegate Edward Kardely that his country would not accept a compromise solution on Trieste which left "large sections of our people to the oppression of Italy."

The Big Four's proposed solution was internationalization of the strategic Adriatic port with some border adjustments in Yugoslavia's favor.

Meanwhile the Italian government protested against another draft treaty clause drastically limiting the size of the Italian navy as being "juridically and morally unjust" and indicating that Italy may be planning strong opposition to the measure.

"STORY TIME"

Thousands of young Canadians gather by their radios on Monday afternoons because that's when Jo Barrington, the once-upon-a-time lady, tells them stories from the Magic Book. Most of the time Miss Barrington's stories come from Vancouver but right now she is in Toronto, so she brought her book with her and you may hear her "Story Time" next on Monday at 5.30 P.M. over stations of the CBC Trans Canada network.

BRITISH BUYERS PAY HALF MILLION FOR CANADIAN HOLSTEINS

A four man delegation representing the British Friesian Cattle Society has just purchased 220 head of Canadian Holsteins at a cost of over half a million dollars. The average price actually paid the Canadian breeders was $2037, which with handling and transportation costs will increase to approximately $2,300, delivered in Great Britain. The shipment was selected from the provinces of Ontario, Quebec, Manitoba and Alberta, and will go to breeders in all parts of Great Britain.

This is the highest average or total price ever paid for any single shipment of the breed from Canada. By the same token, the animals qualifying for selection met the highest specifications ever established for a large shipment.

The highest price paid was $10,000 to Hays Limited of Calgary and Brampton for Hays' Garbon Again, a two-months-old daughter of Alcartra Gerben, the World Champion Yearly butterfat producer with 1409 lbs. Top price for a bull was $7,500 received by T. O. Dolson, Brampton, Ont., for Glenafton Rag Apple Admiral, a three-year-old son of the three times All-Canadian bull, Montvic Rag Apple Marksman.

NATIONAL REGISTRATION

It is a year since the war's end and there no longer exists in Canada a state of emergency. Citizens however, are still obliged to abide by the National Registration Act, the regulations of which we think should be abolished immediately. The Act served a purpose in wartime in guarding our internal security but is unnecessary in peacetime.

—Perth (Ont.) Courier

THE WEEK IN OTTAWA

(continued from page one)

"As a direct consequence of our strikes," said he customer countries in Europe and Asia had cancelled contracts for locomotives and railway rolling stock which would have kept Canadian plants "in full production for a decade." Canada had never had such orders before the war and he feared never would again. Contracts for "small steel ships — of a type not competing with British yards" also had been cancelled.

It was a motorcade — the first large post-war "march" on the capital took the form of a motorcade of some 500 representatives of striking unions in the rubber, electrical, mine and smelting and automobile industries. There were mass meetings, horn-honkings and red-lettered placards, but no disorders—only an evident serious purpose to solve the problems in their own little segment of a dislocated economic structure.

By the end of the week, veteran observers could only shake their heads in wry appreciation of and with a new insight into the alacrity with which Prime Minister Mackenzie King had agreed to a progressive Conservative suggestion that the long-dormant industrial relations committee be revived.

Jarvis Cold Storage
CANTELOPES . . 20c each
SUNKIST ORANGES 252's — PER DOZEN 4[illegible]
Quacker Muffets . 2 for 19c
CROWN FRUIT JARS PINTS and QUARTS
BOB FRITH
PHONE 58 JARVIS, ON[illegible]

REALITY IN RELIGION

Is there a way to end fear, hate and greed in the world? We have heard people say they used to be fearful and are not afraid any more. We have heard them say they used to hate and now are sorry. We have heard them say they [illegible] for all they could get and now to see what they can give to their actions bear out this. This change is usually a result of finding reality in religion.

—Lachute (Que.) Watchman

Jarvis Meat Market
PHONE 46 JARVIS, ON[illegible]
Florida Grapefruit 100's 3 for 1[illegible]
LEMONS 300's - - - 40¢ doz[illegible]
Oranges by the basket 3[illegible]
PEACHES 16c lb. PLUMS 25c [illegible]
CANTALOUPES - - - 25¢ each
CARROTS with tops 2 for 17¢
BEETS with tops 10¢ a bunch
CUCUMBERS - - 2 for 25c
CELERY, LETTUCE, GREEN BEA[illegible]
CAULIFLOWER, HOT HOUSE TOMATOES
GARDEN TOMATOES, GREEN ONIONS
RADISHES, CABBAGE, POTA[illegible]
Lloyd G. Holmes
— TWO DELIVERIES DAILY —
MORNING and AFTERNOON

PENTOX
SEALS PRIMES PROTECTS
SAVES ONE COAT OF PAINT!
—BARBED WIRE FENCE
—COAL
—LUMBER
—BUILDING SUPPLIES
W. J. BAILEY
PHONE 48-2 JARVIS, ON[illegible]

Any House painted with THE SHERWIN-WILLIAMS PAINT looks like a new house. S.W.P. is the most satisfactory paint to use. Gives the best protection at the smallest cost.
When you paint, it will pay you to remember S.W.P.
Get it from us
Paterson Hardware
Phone 3[illegible]
Jarvis, O[illegible]
Paints
Enamels
Varnishes

THE JARVIS RECORD
"Let Us Have Faith That Right Makes Might And In That Faith Let Us Dare To Do Our Duty As We Understand It"
PAGE 65—55 JARVIS, ONTARIO, THURSDAY, AUGUST 15th, 1946 $1.50 PER YEAR. $2.00 IN THE UNITED STATES. SINGLE COPIES FIVE CENTS EACH

The Week in Ottawa

Specially Written for the Record
— By Andy Ross —
Canadian Press Staff Writer

Ottawa, August 14 - (CP) - Despite sticky weather which seeped through the heavy stone walls of parliament buildings and opposition protests of "unseemly haste," Ottawa's legislators plowed through a tremendous amount of work in the legislation speed-up last week. The Commons, sitting morning, afternoon and evening, also passed a motion to begin Saturday sittings to speed proceedings even more.

Some other members sweltered in their sleeves in committee rooms, where the Commons made a great dent in the pile of government legislation remaining, including passage of a bill establishing the Canadian Film Special Corporation to handle films conducted by the Canadian Film Board during wartime, one covering the foreign exchange control board into peacetime and no fewer than twelve separate bills relating to the Veterans Charter.

Occasionally there were sharp debates—one lasting two hours evening—when the government established that the former deputy minister of war services Maj.-Gen. R. LaFleche, now ambassador to Mexico, had not promised firemen preference in hiring for wartime service in the same treatment as he had promised for war veterans. He claimed in Athens that, while he had said he could not pledge such treatment he had told the firefighters he would do all he could to see they received it.

- - -

Meanwhile, the spotlight still was on the industrial relations committee where the marathon arguments between government officials and Canadian Congress of Labor unions ground through another phase. It was precipitated by President Percy Bengough and chairman Donald Gordon, who predicted that general wage increases of much more than ten cents an hour would make it impossible to hold the price controls.

Lengthy union briefs and testimony of C.C.L. leaders contradicted Gordon view. Acting Finance Minister Abbott and Labor Minister Mitchell both sprang to his aid. Mitchell said C.C.L. policy on position of wage control and subsequent wrecking of price control and it was his opinion that regardless of the man whose responsibility it has been to control the ceiling through the difficulties of war should be followed rather than the judgment of others who mainly cannot be said to be disinterested.

Led by the C.C.L. and affiliated unions who are striking in the automobile, rubber and electrical industries, contended companies could pay increases they demanded and still afford to be maintained.

- - -

Evidence were needed that the cost of living still is climbing, the Dominion Bureau of Statistics provided a report for June showing that the index advanced 1.5 points during the month to reach 125 points. That represented a five-point increase over the previous four months and a total of 24.1 points since August, 1939.

The treasury board immediately approved increases in the bonuses of dominion civil servants and Mr. Abbott was a warning that the increase was a matter of the "most serious concern" and even larger increases could be expected.

The bureau attributed the month's widely-distributed price increases affecting four of the six items—foods, clothing, home furnishings and health maintenance and recreation. Labor leaders condemned the Prices Board decision as a policy.

- - -

Simultaneously the bureau reported a rise of 2 points in the wholesale products index to 109.0 points, which it ascribed to advances in potatoes and eggs. The increase in eggs was induced by a sharp decline in supplies.

- - -

One of the brighter spots in the week was the announcement by Mr. Abbott that the individual exemption would be increased by $100 per person over the next year—happy news for those faced with canning bumper crops of fruits.

—O—

GORD. LIVINGSTON WON LAST NIGHT

Just before going to press last night it was learned that Mrs. Gordon Livingston of Nanticoke, had passed away.

As far as could be determined the funeral will be held on Friday from her late home at Nanticoke.

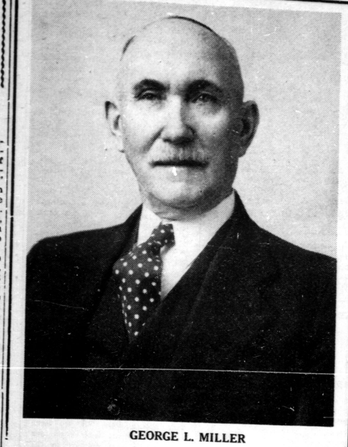

GEORGE L. MILLER

George L. Miller, widely known citizen of Jarvis, passed away very suddenly on Sunday morning after suffering from a heart seizure. He was in his Seventy-second year.

Youngest son of the late George Miller and Jessie Laird, pioneer residents of Walpole Township, deceased was born on the Miller homestead on the fourth concession and in early life moved with his parents to "Burnside" farm at Vienna. Following his marriage in 1906 to the former Alice A. Snyder, he took over the home farm which he operated until moving to Jarvis in 1917.

Succeeding his father as Secretary of the Walpole Farmers Mutual Insurance Company, he has occupied that position with the Company for the past thirty-seven years. He witnessed the growth of the Company during that time to it's present enviable position today and is credited with playing a large part in its success. He also conducted a general insurance agency and conveyancing business and served a wide clientelle. In 1925 he was honoured with the Presidency of the Mutual Underwriters Association of Ontario.

He was for more than Thirty years Secretary Treasurer of the Jarvis Agricultural Society and exerted every possible effort to maintain the annual Fall Fair which was closed down during the war years. He encouraged and promoted field crop competitions, conducted in connection with the work of the Society, which have created wide interest throughout the district.

The late Mr. Miller was always a booster of Jarvis and served a term of eight years as Reeve of the Municipality. It was during the time he held office that Hydro was installed in the Village and the Municipality boasted it's first fire truck. After relinquishing office he joined with the group promoting the installation of waterworks in the Village, but without success. Always interested in the Board of Trade, he was one of the first officers of that organization when it received it's charter and at the time of his death was a member of the executive.

In 1929 when the Jarvis Record faced financial difficulties, he assumed the liabilities of the Company and continued the publication of the paper. Until 1935 he was publisher and editor of the Record at which time he gave up the editorship due to the pressure of other business.

Fraternally he devoted himself to the Masonic Order and has been a member of King Solomon Lodge No. 329, Jarvis for the past Forty-two years. In 1910 he served as Master and his enthusiasm for the work of the craft continued until his death. He was also a member of Ezra Chapter No. 23, Simcoe, Murton Lodge of Perfection, Hamilton, and the Hindo Koosh Grotto, Hamilton. He was also a Past District Deputy of the Ancient Order of United Workmen.

He took a keen interest in Politics and throughout his lifetime was a supporter of the Conservative Party and actively campaigned for the late Frank Lalor, M.P. and the late Dr. William Jaques, M.L.A. On several occasions he received nominations as standard bearer for the party but declined to accept for personal reasons.

Surviving besides his wife, are two sons, Harold A. Miller of Caledonia and A. Laird Miller, Jarvis; also one brother, Emerson Miller, Varency, and two sisters, Mrs. Dr. Bruce A. Smith, Woodhouse and Mrs. Myrn Jonson, Walpole. One brother, Sinclair Laird Miller and three sisters, Mrs. Jos. Gilbertson, Mrs. Richard Parkinson and Elizabeth, predeceased him.

The funeral, held from his late residence on Tuesday afternoon, was one of the largest ever held in the community. The service at the home was conducted by Padre The Rev. S. B. East. At the graveside he was assisted by Rev. J. M. Cameron and Rev. A. W. Hare. The cortege from the home to the Graveside in Knox Presbyterian Church Cemetery, was led by the members of the Masonic Craft and the Board of Directors of The Walpole Farmers' Mutual Fire Insurance Co. The Masonic Service was conducted by Wor. Bro. E. B. Hoover, Wor. Master of King Solomon Lodge, Jarvis assisted by Wor. Bro. A. Gordon Skinner of Cayuga, V. Wor. Bro. O. C. Doll and Wor. Bro. Marshall of Jarvis. More than ninety Masonic Brethren took part in the service.

The pallbearers were five nephews Ralph, Bruce and George Miller, William and Alex. Jonson and Dr. E. M. Jones.

Daniel Bartlett

Daniel Bartlett Called to Rest

Daniel Bartlett, lifelong citizen of Walpole and Jarvis, passed away on Wednesday, August 14th, after an illness of many months duration. He was in his Sixty-fourth year.

The late Mr. Bartlett, was a son of the late Byron and Maria Bartlett lifelong residents of the Sandusk district in Walpole Township. After his marriage to the former Margaret Forsythe, they farmed together in Walpole and for a time lived in Jarvis before permanently moving here two years ago. He was employed with The Norfolk Co-Operative until his health made it necessary for him to give up his work ten months ago. His condition gradually became worse until his passing yesterday.

Surviving besides his wife are two daughters: Mrs. Phillip Pargindton, Jarvis and Mrs. James Stewart, Oneida; four sons, Alvin, Walpole, Norman, Clarence and Charles of Jarvis. Also one brother, Eugene, Walpole and one sister, Margaret.

The funeral will be held from his late residence at 2.30 o'clock on Friday, with service at the home and interment in Wesley United Church Cemetery, where deceased was a member.

The pallbearers will be Chris. Montague, Mac Donavon, Jos. Columbus, Charles Stone, Charles Wheeler and George Reu.

—O—

Miscellaneous Shower

A very pleasant evening was spent on August 9th, when friends and neighbours gathered at the home of Mr. and Mrs. Joseph Genery and tendered Mr. and Mrs. Arthur Genery a miscellaneous shower. The evening was spent playing progressive euchre. Mrs. Wilfred Columbus and Mr. Bert Butcher won high score prizes and Mrs. Gordon Meade and Mr. Leo Montague won prizes for low scores.

After lunch the young couple opened many useful gifts and thanked everyone for their kindness. Mrs. Arthur Genery has just recently arrived here from England.

Lamb's Corners Drop First Game To Westover Nine

RETURN GAME FRIDAY NIGHT

Lamb's Corners dropped their first game of the O.R.S.A. play-offs on Tuesday night when they met Westover, winners of the Beverly Township group. The final score was two to nothing.

It was one of those fast affairs which always prove a treat to the fans. The entire nine innings was played in exactly one hour. The local team outhit their opponents but were unable to group them to score. This is the first time the Lamb's Corners team have been kept off the score sheet this season.

The return game will be played at Selkirk on Friday night at 6.30 o'clock. This should be an outstanding game and will no doubt draw one of the largest crowds at the Selkirk park this season.

—O—

Nine Month Course For Nursing Assist.

Opens September 16, 1946

The Provincial Government of Ontario offers a nine month course for Nursing Assistants, commencing September 16th, 1946. The course will consist of three months' instruction in a central school and six months' practice under supervision in selected hospitals and will lead to a certificate as a Certified Nursing Assistant.

REQUISITES:

An interest in nursing; Good Health; References; Grade X Education; Age, between eighteen and forty.

ADVANTAGES OF COURSE:

Sixty Dollars a month less cost of maintenance will be paid during the nine months. Cost of transportation will be provided for Ontario residents from their place of residence to the Central School and from the Central School to the Hospitals where the practical training is given. A Certificate will be given by the Department of Health on completion of the course and the successful passing of the required examinations. Opportunities for employment in this fields after graduation.

APPLICATION:

Forms may be secured from the Superintendent of your local hospital or The Nurse Registration Branch, Department of Health, Province of Ontario, Toronto.

—O—

Under the . . . Floodlights

It happened again. Decewsville took the first game of the first round in the Jarvis Floodlight League Play offs by defeating the hitherto only once beaten Garnet aggregation on Tuesday night. Philbis was back on the mound for Garnet too, but he must have been favouring that bad leg, which it was once thought would keep him out of the play-offs. It was said to be an off night for Garnet, but there is evidence to show that Decewville have something on the ball besides a breeze.

- - - - -

Maybe they will need it when they meet up with New Dundee in the first round of the O.R.S.A. play-offs which will likely start next week. There has been much a demand for the floodlights that the arranger of events will soon have to take on a Secretary to keep the dates straight. Jarvis and Fisherville meet on Friday night for their first game of the best two out of three games to determine who will meet the winner of the Decewsville—Garnet go.

- - - - -

The All-Star team meet Townsend All-Stars tonight (Thursday) in the first game of the first round in the Intermediate "C" division of the Ontario Amateur Softball play-offs. The All-Star aggregation under the management of Gordy Johnson have been showing improved form each time that they have been out. It they can get past Townsend in the first round they will have a chance of going some place. But Al Langford will be fielding a tough team to beat and the games will show the stuff the local lads can dish up.

- - - - -

The first round of the Juvenile "B" series gets underway next Tuesday night, when Waterford come to Jarvis. This is also the O.A.S.A. finals and the local kids have another opportunity of shaping their forces and really go someplace. Their manager, Charlie Butts, has all kinds of faith in the ability of the Kids and that will give them a boost when the going is tough. Return games in this round are slated for Thursday, August 22nd, and a third contest, if necessary, on the following Saturday night.

- - - - -

Hamilton City Chevs. will be back on Saturday night — maybe for revenge. The local All-Stars set them back badly last Saturday night with the Chev's putting on a good exhibition of football at times. Dave Banks did his usual pitching job which held the opposing batters under control at all times. The Chevs will do a better job this Saturday—for sure.

Graduates

BEN STALWOOD

His many friends in the Jarvis district will be happy to know that Ben Stalwood, son of Mrs. Florence Stalwood of Toronto, and formerly of Jarvis, has graduated from the University of Toronto this year in the Faculty of Applied Science and Engineering. His brother, Tony, after returning from overseas, where he served in France, Holland and Germany, spent the past year studying at the University of London, England.

WEDDING

RAWCLIFFE—DOSSER

A very pretty but quiet wedding took place on Saturday, August 10th at 4. P.M. at the Rectory of St. Paul's Anglican Church, when Ruth Winnifred, daughter of Mr. and Mrs. Ross Dosser, Walpole, became the bride of James Ervine, son of Mrs. James I. Rawcliffe, Sr., of Nanticoke. Rev. J. M. Cameron, Rector of St. Paul's Church, performed the ceremony.

The bride was attired in street length dress of turquoise blue jersey with brown accessories and carried sweetheart roses. The brides only attendant was her sister, Miss Doris Dosser, attired in sky blue lace dress with matching accessories, wearing a nosegay of rose buds. The best man was Mr. Charles Gibbons. After the ceremony a reception was held at the home of the bride. The home was tastefully decorated with pink and white gladioli and pink streamers.

The happy couple will take up residence in Whitby.

—O—

August Meeting of Nanticoke W.I.

The August meeting of the Nanticoke Women's Institute was held at the home of Mrs. Mann. Being the Grandmothers' meeting, there was a good attendance of grandmothers.

In the absence of the President, Mrs. A. Evans, the meeting was in charge of Mrs. Rose Nunn, and the program convener for the day was Mrs. Harry Evans.

The roll call received a good response and brought a varied number of recreations enjoyed by our grandmothers, such as going visiting, crocheting, knitting and smoking—a pipe. Reminiscences of early church days in Nanticoke were told by several members. Mrs. Storey gave the life history of Carrie Jacolis Bond. A number of antiques were exhibited and their histories given. Prizes were given to the grandmother with the oldest grandchild, won by Mrs. Stanford Vokes; the grandmother with the youngest grandchild, Mrs. Warren Jackson; the grandmother who told the funniest story about one of her grandchildren, Mrs. Stanford Vokes; and the grandmother who sang the best, Mrs. Storey.

A number of old time songs were sung by the grandmothers.

The September meeting will be held at the home of Mrs. Pratten. The meeting was closed with the National Anthem followed by the Lord's Prayer. Lunch was served.

—O—

BIRTH

BOWMAN—To Mr. and Mrs. Allan Bowman at Thornton Dale, York, England, on July 26th, 1946, a son.

On The Farm Front

BRIEF NOTES FOR THE BUSY FARMER

— By Haldimand Harry —

Reports of outstanding yields continue to come in. The latest is from Freeman Nixon in Walpole Township whose eight acre field of Ajax oats yielded 640 bushels. What about farm yields? That is, the average yield for the whole cropping area.

v v v

It is time to again issue a warning against the use of new wheat for poultry. Every year reports are received of poultry being "poisoned" in this way. Some investigators seem to be of the opinion that moisture is the secret of the whole trouble. Others are not so sure. In any case farmers are advised to be very careful in giving new wheat to their flocks. If new wheat has to be used there is less danger when it is mixed with oats and barley, and preferably "old crop" oats and barley.

v v v

Once a flock shows symptoms or "new-grain poisoning" the new grain should be removed at once and the birds given a dose of Epsom salts at the rate of one pound to five gallons of water. This may be given for one whole day and then repeated in about four or five days.

v v v

A new fertilizer mixture has been authorized for manufacture and sale in Ontario, namely 4-24-12. This in reality is a double strength 2-12-6. Other mixtures that will be available this fall are 0-14-7; 2-12-6; 4-12-6; and 4-8-10.

v v v

The barn is the best place for young calves at this season of the year, providing plenty of water is available with hay in the rack and other feed supplied. It is true that dairymen are tempted to turn their calves out to pasture but usually the advantage gained is more than offset by the disadvantages. For instance, a young calf has difficulty in withstanding the fly menace to say nothing of the hot sun. A barn with darkened windows, to keep down flies, is much more satisfactory.

v v v

What is skimmed milk worth as a hog feed? As far as we can determine, each farmer places his own valuation on this by-product, available to many farmers. It should be noted, however, that skim milk is one of the most valuable protein feeds for hogs. Over in Iowa, several feeding trials have been run off and these pointed out that the farmer who feeds each of his hogs from two to four pounds of skim milk per day, will get more value than the farmer who "pours" it into his hogs. It was also noted that skim milk gave greater returns when fed to light hogs than to heavy hogs.

v v v

The farmer with one of the up-to-date pasture mixtures is finding its real value this year when many common pasture fields are drying up. In order to even further improve the improved pastures, it is strongly recommended that a system of rotation be followed. This simply means the dividing of the pasture into two or three smaller areas and permitting the cattle to remain on each area for not more than a week at a time. This gives the pasture a chance to recuperate and likewise gives the cows a sense of having a fresh pasture on which to graze.

v v v

Water is essential to the milk herd if we have any interest in that "August milk can." A thirsty cow can not make the best use of her feed. She should be given the opportunity of access to water at least twice daily but much better if she can have free access at all times.

v v v

Just another reminder that if you haven't spoken for your fall wheat seed, it would be wise to do so now. There will be some good seed available from the members of the 50 Bushel Fall Wheat Club. At the moment there are prospects of a large acreage of wheat being sown this fall.

—O—

Butter and Meat Coupons Expire

Meat coupons M-40 to M-50 and butter coupons R-10 to R-17 will expire on August 31, according to a recent announcement made by the Ration Administration.

"Beaver" and "Buffalo" coupons, issued to members of the armed forces and other temporary ration card holders, will not be affected by the change and all sugar coupons will remain valid until further notice.

A.S.A. Play-offs To-night, Townsend-Jarvis