SHELL OIL PRODUCTS
Hogarths Shell ServiceSta.
— GIVE YOUR CAR THE BEST —
MRS. M. HOGARTH, Proprietor
NOW is the Time to Fill Your Car Radiator with—
"PYRO" ANTI-FREEZE
Flashlight Batteries —:— Cigarette Lighters

- Peresky's -
MEATS, GROCERIES, FRESH FRUITS & VEGETABLES
Phone 100 JARVIS, ONT.
Try Our **Special Coffee**
1 lb. FRESH GROUND 35c
RED RIVER CEREAL Whole Grain Cereal Large pkg. 25c
NEWPORT FLUFFS 8 qt. pkg. ..... 25c 13 qt. pkg. 39c
FLOUR ROBIN HOOD 24 lb. bag 79c
SNAPPY CHRISTMAS CRACKERS, 6 in a package 25c
OATS LIVINGSTON'S Scot's Favourite, 5 lb. bag 24c
HAN DEE PAPER TOWELS, 150 ft. roll 25c
SYRUP ROGER'S GOLDEN 2 lb. tin (1 coupon) 31c
—:— WE DELIVER —:—

COFFEE, Special Blend, fresh ground ..... lb. 50c
WHITE BEANS ..... 3 lbs. 25c
OLIVES ..... 4 oz. bottle 25c
KLEM Whole Milk Powder ..... tin 69c
SUPER FOAM SOAP POWDER ..... pkg. 29c
CHAMP, the Magical Cleaner ..... pkg. 10c
STEEL WOOL ..... pkg. 10c
DELLER'S GROCERY
"STORE OF QUALITY & SERVICE"
PHONE 29 :— JARVIS, ONT.

The SNAPSHOT GUILD
PICTURES AT THE FAIR

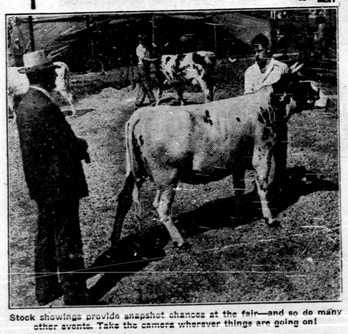

Stock showings provide snapshot chances at the fair—and so do many other events. Take the camera wherever things are going on!

EXHIBITIONS and county fairs supply a wealth of picture material for the busy camera. So do street fairs and carnivals. Take your camera along when you visit these lively affairs, and you'll have no difficulty keeping it active all day long.

On such occasions, there is always plenty going on, and wherever things are happening one can find subjects for pictures. Especially do these events offer opportunities for the "off-guard" type of story-telling snapshots. The vendor of toy balloons making a sale, the fat man munching a hamburger at a midway booth, the "barker" in front of a sideshow, the child gazing longingly at the merry-go-round — these are but samples of the dozens of picture chances you may find in an afternoon's visit.

And there are many other types of snapshots to take. One always finds contests and exhibits, ranging from home-canned peaches to prize watermelons, chocolate layer-cakes and the "best bushels" of corn. Snapshots of the judging, as well as the exhibits, make good pictures for your collection. Too, there are horse and livestock shows that offer many picture-taking possibilities.

Keep your eyes open, try to capture the spirit of the fair in all its aspects, and you will come home with a pocket full of good snapshots. These cameras just give point to an old rule—if you want really good pictures, and plenty of them, take the camera where there's something going on!

202 John van Guilder.

Local Items Of Interest

BIRTH

HALL—In the Village of Jarvis, on Monday, December 9th, 1946, to Mr. and Mrs. Carl Hall (nee Helen Anderson) of Walpole, a son (Carl Anderson).

—O—

FIRESIDE CLUB MEETING

Remember the Fireside Club meeting to be held in the Sunday School Room on Thursday, December 12th at 8 P.M. Roll Call to be answered with a Christmas decoration. Come one, come all and make this the best Christmas meeting yet.

—O—

SILVER STAR LODGE REGULAR MEETING

Silver Star Rebekah Lodge held their regular meeting on Tuesday evening, December 10th with the Noble Grand, Sister Muriel Miller presiding.

Following the business session a Christmas party was held in the banquet hall. Christmas carols were sung and a Christmas story was told by Sister Margaret Parkinson. Games and contests provided fun and amusement for all. The highlight of the evening was a visit from Santa Claus himself, who distributed gifts to all from the gaily decorated Christmas tree. Lunch was served in buffet style and the evening was voted a great success.

—O—

The weeklies say...
BY THE CANADIAN PRESS

SERVANT OR MASTER

It is one of the great paradoxes of life that without fire, we could not live, yet it is one of the great destroyers of the modern age. Fire heats our homes and industrial plants. It also destroys them, by the thousands, every year. Fire creates the heat essential to life, but fire also kills hundreds of persons every year. Yet, by the exercise of more care we could restrict its destructive tendencies.

—Campbellton (N.B.) Tribune

—V—

SHOCKING SITUATION

Believe it or not, gentle readers, but women and children in the province of New Brunswick, nursery of liberty, terror of tyrants shave pulpwood with draw-knives for the Big Interests. Said pulpwood to be exported, much of which is made into magazines to enable satirists and fools to spit their slime and smut into the faces of a bewildered world

—Newcastle (N.B.) Union-Advocate

—V—

SHAMEFULLY ANONYMITY

The anonymous letter writers lack the courage to appear before the public as sponsors of an opinion or attitude. Anonymity is a shameful thing. It is weak and small minded.

—Kelowna (B.C.) Courier

X—X

MOOSE TOURISTS

United States visitors to Canada come because they can't get moose in their own country. Why? Because they slaughtered their big game. The tragedy is that we continue to sell our birthright for a mess of pottage.

—Vernon (B.C.) News

X—X

ELECTORAL REFORM

Reform in redistribution of provincial electoral divisions is necessary but city and country should work together in harmony. We all live in Manitoba and the province's interests should have first consideration.

—Altona (Man.) Echo

X—X

HEALTHY SCOFF AT SICKNESS

Healthy people, except the very wise and far-sighted, find it difficult to associate themselves with sickness and scoff at any suggestion that they because of their good physical condition, would ever fall victim to such a diseases as T.B.

—Port Francis (Ont.) Times

IVAN W. HOLMES
JARVIS, ONTARIO
Licensed
Funeral Director
FURNITURE
Phone 30-2
Phone 30-3
JARVIS :—: ONT.

DION FRERES, Inc.
Manufacturers of
Threshers, Blowers,
Feeders, Ensilage
Cutters, Etc.
Local Agent—
DAVID TROUSDALE
Jarvis, Ont. R.R. 4

Adlets

Adlets in this column 35 words and under 35c per insertion. 1½c. for each additional word.

WANTED

Live Horses for fox feed. Highest prices paid. Apply Keith Schweyer, phone 5-31, Selkirk, Ont.

WANTED

Quantity of manure. Apply R. Seller, Brant Hill, Port Dover, phone 282-21. 38TF

Shipping all kinds of Livestock from Jarvis every Tuesday. Call Lloyd Mitchell 3-21, Jarvis, or Brant Bowyer, 603-23, Simcoe. TF

WANTED

Wanted to buy for cash, crippled or disabled cows and cattle. Phone Cliff Johnson, Boston, phone 18-33, Waterford. 27TF

FURNITURE REPAIRING

Furniture Repaired and Woodwork Reasonable Rates. Work Guaranteed. Apply John Rawcliffe, Nanticoke, Ont. 6TF—52

WANTED

All kinds of hay for shipping purposes, baled or unbaled. Highest prices paid. Apply Wm. P Hoskins, phone 9-2, Jarvis, Ont. 36TF

CHICKENS FOR SALE

50 Barred Rock Pullets, laying, March hatched. $1.50 each. Apply Erle Bothwright, phone 17r13, Jarvis, Ont. 17TF

DANCE

In the Jarvis Town Hall, on Friday December 13th, under auspices Triple Link Club. Ace Walker and his orchestra will supply the music. Admission 35c. 2TC—50

TOY TRUCKS

4-Wheel Trucks $1.49; 6-Wheel Trucks $1.69; 10-Wheel Trucks $1.89; Small Metal Trucks 10c and 25c; Small Metal Wagons $1.00. John Brown, phone 55.

LOST

A child's favorite toys, a green dump truck and a red fire truck. Missing from a yard on Main Street north. If your children have found these toys, will you please return to The Jarvis Record. Thank you.

AUCTION SALE
OF FARM STOCK, IMPLEMENTS, ETC.

The undersigned Auctioneer has received instructions to sell by public auction for

LAWRENCE C. RHORA
Lot 1, Concession 4, Rainham, 3 miles north of Selkirk, on

SATURDAY, DECEMBER 14, 1946

at 1. o'clock sharp, the following:

CATTLE—Roan Cow, 5 years old, due in May; Red Cow, 8 years old, due in May; Red Cow, 8 years old, due in May; Jersey Cow, 6 years old, milking; Part Jersey Cow, 3 years old, fresh 2 months; Part Jersey Heifer, 2 years old, fresh 2 months; Holstein Heifer, 2 years old, milking; Holstein Heifer, 2 years old, due in March; Durham Heifer, 2 years old, due in May; 3 Durham Heifers, 1 year old; 2 Durham Steers, 6 months old; Durham Heifer, 10 months old, 2 Durham Calves, 2 months old; 2 Veal Calves.

SWINE—2 Brood Sows; 7 Shoats, 10 weeks old.

HORSES—Clyde Mare, 4 years old approximately 1400 lbs.; Grey Horse 14 years old, approximately 1600 lbs.; Bay Mare 10 years old, approximately 1400 lbs.; Bay Mare, 9 years old, approximately 1500 lbs.

GRAIN—Approximately 100 Bushels Spelts; 50 Bushels Barley.

IMPLEMENTS, ETC. — Massey Harris Binder, 6 ft. cut; Deering Mower, 5 ft. cut; Log Roller; Bissel Disc; Drag Springtooth Harrows, 2 sections Smoothing Harrows, 2 sections; Diamond Tooth Harrows, 3 sections; McCormick Grain Drill, 11 tube; Yokom Walking Plow; Corn Cultivator; Set Bench Sleighs; Cutter; Fanning Mill; Buggy; Democrat Hay Rack; Wheel Springtooth Harrows; 2-Furrow Plow, Varity; Wagon Box; Hog Crate; Seed Buncher; Horse Collars; 2 Sets Double Harness Set Single Harness; Hay Car for Steel Track; Forks, Shovels, Chains and many other articles too numerous to mention.

TERMS—CASH

All articles must be settled for in full before being removed from the premises. In case of dispute, Auctioneer's decision final.

HUBERT C. FIELD, Auctioneer
Lawrence C. Rhora, Proprietor

PERSONALS

Master Roy Butler, Jr., is spending a week with his grandparents, Mr. and Mrs. Roy Butler.

* * *

Mr. and Mrs. Glen Reicheld returned home after spending the past week attending the Fair at Chicago.

* * *

Mr. and Mrs. Lea Marshall spent the past week end in Fordwich with their son-in-law and daughter, Mr. and Mrs. R. L. Marshall.

* * *

Mrs. M. Butler, Mrs. Phoebe Duxbury and daughter Lorraine visited during the week end with Mr. and Mrs. Fred Wheaton of Simcoe.

* * *

Mr. Charles Davidson returned home last week after a three-months trip to Western Canada. Mr. Davidson travelled as far as Vancouver Island and visited points of interest all across the country, particularly in the Province of Saskatchewan.

INDIVIDUAL LOCKERS
Jarvis Cold Storage
GROCERIES
TOMATOES - - - - 1 lb. 18c
CALIFORNIA Naval ORANGES - doz. 49c
MUFFIN MIX - - - 2 for 25c
TOILET TISSUE - - - 3 for 25c
WOODBURY SOAP 3 for 23c
BOB FRITH
PHONE 58 JARVIS, ONT.

Jarvis Meat Market
PHONE 46 JARVIS, ONT.
Please Order Your Christmas Fowl Early
TURKEYS — GEESE — DUCKS — CHICKENS
TOP QUALITY
BRANDED AND COMMERCIAL
- BEEF -
VEAL - PORK - LAMB
FRESH FRUITS AND VEGETABLES
GROCERIES
Lloyd G. Holmes
PHONE 46 - - - WE DELIVER

We Carry a Full Line Of -
Christmas Cards, Seals, Ribbon, Twine and Christmas Wrapping Paper
Tri-lites, Bridge Lamps & Table Lamps
Bulova, Rolex & Elgin Watches
We invite you to call and look over our stock of gifts for Christmas giving
DAVID BANKS
JEWELLER
JARVIS, ONT. Phone 99

-Paterson Hardware-
PHONE 39, JARVIS, ONT.
OFFICIAL BRANCH OFFICE
SANTA'S CHRISTMAS
TOYS
FOR BABY—
Crib Toys 98c; Rattles 25c & 29c; Stuffed Animals 50c to $1.25; Wood Bead Dolls, etc. 25c & 35c; Plastic Mugs 29c; Feeding Sets 25c; Rolly Polly 35c, 59c, 95c; Play Pen; Baby Swing.
FOR TINY TOTS—
Bead Counting Frames 45c & 89c; Pull Toys 25c; Somersaulting Clown 29c; Horse & Cart 65c; Strat-o-Wagons 45c; Metal Cars and Trucks 10c & 25c; Mechanical Cars, Trucks, Busses from 65c to $1.59; Blocks 25c to 79c; Drums 35c & 65c; Metal Wagons $2.15.
FOR GIRLS—
Nurse Sets 49c; Sewing Kits 49c; Pastry Sets 35c; Dishes 30c, 49c, 89c; Cupboard Sets 50c & 98c; Metal Irons 35c; Plastic Furniture 98c Set; Toy Piano $2.75; Cutlery Sets 45c; Doll Beds $1.7; Dolls $1.19 to $2.45.
FOR BOYS—
Race Cars $1.75 & 75c; Tops 35c; Fire Engine $1.89; Chemistry Sets $1.49; Engineer Set $1.; Scooters $4.50; Wagons; Guns 45c; Holster Sets 49c.
—:— HUNDREDS OF OTHER TOY ITEMS —:—
Visit our store while the selection is complete
CHRISTMAS TREE ORNAMENTS
WREATHS — — CANDLES
GIFTS FOR THE WHOLE FAMILY

THE JARVIS RECORD

"Let Us Have Faith That Right Makes Might And In That Faith Let Us Dare To Do Our Duty As We Understand It"

VOLUME 69—51 JARVIS, ONTARIO, THURSDAY, DECEMBER 19th, 1946 $1.50 PER YEAR. $2.00 IN THE UNITED STATES. SINGLE COPIES FIVE CENTS EACH

Two Boards To Administer Township Schools In 1947

COLLECT $840.00 IN SEAL CAMPAIGN

The Christmas Seal campaign in Haldimand County reported a total of $840.00 had been collected as at last week end. This money will be used specifically for the prevention of T.B. within the boundaries of the County and the committee are gratified at the response to their appeal. Those who have not already made their contributions are asked to forward them directly to Mrs. Norma G. Camelford, Dunnville, Ontario.

—O—

Wesley W.M.S. Elect Officers

Unanimously elected as President of Wesley Women's Missionary Society for 1947, Miss Alice Dennis was installed at the Christmas meeting on Tuesday afternoon, December 17. Hostess of the afternoon was Mrs. Fred Newman, who also convened the program assisted by Mrs. A. S. Bright. Christmas Carols and a candle-lighting ceremony were effective features of the program. Those assisting in the candle service were: Mrs. Wm. Robinson, Mrs. Chas. Brown, Mrs. R. Telford, Mrs. Fred Newman representing women of India, and Mrs. Richard Shaver, Mrs. W. J. Bailey, Mrs. M. Foster and Mrs. H. Agnew representing women of Canada. Reports of the year were read and showed progress. Particular notice was taken of the financial report which indicated a considerable increase.

In the absence of the retiring President, Mrs. Ben Johnson, to whom much credit is due for the achievement of the past term, the meeting was presided over by the Vice President, Mrs. A. S. Bright.

Officers installed by the Minister for the ensuing year are as follows: President, Mrs. Ben Johnson; Vice President, Miss Alice Dennis; 1st Vice President, Mrs. A. S. Bright; 2nd Vice President, Mrs. Bruce Smith; Secretary, Mrs. Chas. Brown; Treasurer, Mrs. Fred Newman; Plan-Mrs. Sumner Church.

—O—

Christmas Meeting Jarvis W.I.

Mrs. Carl Smith entertained the Jarvis W.I. at her home on December 11th. This being the Christmas meeting there was a very large attendance. The President, Mrs. Ross Turner and the Secretary, Mrs. Carl Stallwood conducted the meeting.

Roll Call, An exchange of Christmas recipes, proved very interesting. Business included a donation of $2. was made for T.B. Clinic, $10.00 donation for the Blind, and to sending Christmas cheer to two wards of the Children's Aid Society. Mrs. Mrs L. Church offered to pack a boxing day. Mrs. Harper to pack a box of food for Britain and Mrs. Ebbswart also read very interesting letter from a lady in England who had received one of the boxes. Arrangements were made to cater to the Marshall Dairy Banquet on December 19th. The invitation from the Varency W.I. to attend their social evening in February was kindly accepted. Mrs. Clarence Atkinson Program convenor, then took charge. "Silent Night" was sung followed by the motto "Hang Out Your Christmas Banners for All the World to See and Strife and Sorrow Cannot Last."

Walpole Township electors will nominate candidates for the office of public school trustees as well as the annual nomination meeting to be held in the Jarvis Town Hall on Monday, December 30th.

Coming under the School Area plan, the Township will be divided in two sections. The South section will comprise School sections Nos. 1, 2, 3 4, 5, 16, 17, 18 and 21. The north section will comprise School sections 6, 7, 8 11, 12, 14, 15 and 19. Each area will be administered by a Board of five trustees.

Aspirants for the offices will be nominated at the annual nomination meeting and if a greater number are nominated and qualify than are required to complete the Boards, an election will take place on Monday, January 6th. In each case the candidates receiving the highest number of votes will automatically be elected for a two year term, while the next two candidates receiving the next highest number of votes will be elected for a one year term.

Considerable interest in the new plan is being taken by the citizens of Walpole, both for and against the original plan which required a board of trustees for each of the twenty-one school sections in the Township.

—O—

COFFEE SHOP CHANGES HANDS

It was learned yesterday that the Jewell Coffee Shop on Talbot Street has been sold to Mr. and Mrs. Taylor of Simcoe. The new owners plan to take possession the first of the year.

The Jewell Coffee Shop was opened a few months ago by Mr. and Mrs Gordon Jewell and has been operated very successfully since it was started

—O—

Plan Christmas Eve Service at St. Pauls

A special interest of this service will be the "Candle Light Sermon". During the preaching of the sermon the church will glow with candle light. The sermon topic will be "The Christmas Candle."

After the sermon there will be a celebration of the Lord's Supper (or Holy Communion).

The service will be held at 11.30 P.M. Christmas Eve and the church will be decorated with evergreens and Christmas tree lights to help give to the worshippers the spirit of Christmas. A hearty invitation is extended to all people of "Good-Will" in Jarvis and community to join with us.

The Rector and Wardens wish to offer the greetings of the Christmas season and every blessing in the New Year to you all.

Dwell Where Christmas Joy Should Be" was very ably sung by Mrs. W. J. Bailey. Mrs. Harper gave a splendid report of the Area Convention, held in Hamilton which was enjoyed by all. Mrs. J. J. Hare gave a reading on the forming of our W.I. Then came the demonstration and exchange of Christmas gifts with all taking part.

Lunch was then served by the hostess assisted by Mrs. E. Marr, Mrs. Delafosse, Mrs. Harper and Mrs. Cartwright. Mrs M. Rider kindly offered her home for the January meeting.

The Lunch Committee for January is Mrs. C. Walter, Mrs. Hare, Mrs. L. Miller and Mrs. Ralph Gowan.

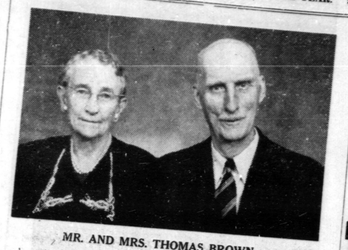

MR. AND MRS. THOMAS BROWN

who will celebrate the Fiftieth Anniversary of their marriage on Monday, December 23rd. In honour of the occasion they will join with Seventy guests at a dinner on Monday evening in the basement of Knox Presbyterian Church. Mr. and Mrs. Brown are highly respected citizens of Jarvis and their many friends join in extending congratulations to them on this happy occasion.

Retiring Warden Presented With Gold Wrist Watch

OBITUARY

GEORGE DUNCAN, SR.

Mr. George Duncan, Sr., died at his home, Lot 19, Concession 14, Townsend, on Tuesday, December 17. He was in his Eighty-third year.

The late Mr. Duncan was born in the Township of Charlotteville in Norfolk County. Sixty-two years ago he married the late Monimia Armstrong, also of Charlotteville.

Surviving are four sons and one daughter: Charles of Charlotteville; George, Ernest and Earl, all of Townsend and Mrs. (Jennie) Join McIntosh, also of Townsend; also one brother, Alex. of Simcoe.

The funeral will be held from the MacGregor Funeral Home in Simcoe on Friday at 2 P.M. Rev. W. H. Fuller of Jarvis will officiate and interment will take place in Oakwood Cemetery, Simcoe.

—O—

MRS. ANNIE HAMMOND

Death removed a highly respected resident of the Walpole district, Mrs. Annie Hammond, wife of James A. Hammond, deceased, and mother of Mrs. William Webb, of Walpole and Mrs. William Ford, of Buffalo, N.Y.

Death followed after a lingering illness. She was in her Seventy-third year. The funeral was held from the home of her daughter, Mrs William Webb of Cheapside, on Tuesday, December 3rd at 1.30 o'clock. Rev. Mr. Baine of Cheapside United Church and the Rev. Mr. Cameron, Rector of St. Paul's Anglican Church, Jarvis. The pall bearers were: George Bagley, Clifford Bagley, George Wood, Arthur Wood, William Crawley and William Bassingale. Interment was made in the St. John's Anglican Church Cemetery, Cheapside.

W. J. McCullough, secretary-manager of the Hamilton Chamber of Commerce, advocated the adoption of an immediate policy of select immigration in Canada as a means of developing the vast resources of the country. He described as so much "pap" the theory that newcomers to this country would only add to the unemployment figures when things returned to normal. The speaker was addressing more than one hundred and fifty persons in attendance at the annual Warden's Banquet, which was held in the I.O.O.F. Hall in Cayuga last Wednesday evening. The host was the retiring Warden, Frank Bird, Reeve of Seneca Township.

The one hundred and fifty guests mingled in the Campbell House at a reception for an hour previous to the banquet, when past members of the County Council greeted fellow members with whom they served in years gone by. The spirit of goodfellowship prevailed throughout the evening. The banquet, served by a group of Cayuga ladies, was excellent ly prepared and served and included spring chicken and everything that went with it.

Harrison Arrell, K.C., veteran Clerk of the Council, was toastmaster. The event marked the thirty-second consecutive time he has filled this roll.

The toast list included many people prominent in the public life of the County and was as follows: Dominion of Canada: Proposed by Fraser Raney, K.C., of Dunnville, response, M. C. Senn, M.P.; Province of Ontario: Proposed by Mr. E. W. Eade, Public School Inspector, response, Charles Martin, M.L.A.; Bench and

(continued on page eight)

George W. Walker Installed W. M. Of King Solomon Lodge A.F. & A.M.

PLAN TO BROADCAST CHRISTMAS DAY

On Christmas morning, from this country home at Sandringham, the King will deliver his traditional Christmas message to his people and to the world. The broadcast will be heard over a special CBC network on Christmas morning at 10. A.M.

—O—

CHILDREN PACK HALL FOR FREE PICTURES

The Town Hall was filled last Saturday afternoon for the free showing of pictures for the children of the village and surrounding district provided by The Jarvis Board of Trade. The pictures gave a variety of cowboy and Christmas pictures and westerns, all of which proved interesting and thrilling to the youngsters. Following the show, which was provided through the kindness of Mr. Harry Gold of Simcoe, the committee handed out apples to each one attending.

George Walker, Chairman, extends a cordial invitation to all to be back again next Saturday afternoon, December 21st, for the visit of Santa Claus and the entertainment. Rev. S. B. East will be master of ceremonies next Saturday.

George W. Walker was installed Worshipful Master of King Solomon Lodge, A.F.&A.M., Jarvis, at an impressive ceremony on Friday evening last. The installation ceremony was conducted by Rt. Wor. Bro. MacGaw Macdonald of Port Dover, assisted by Past Masters of King Solomon Lodge Jarvis and Erie Lodge, Port Dover.

Rt. Wor. Bro. Macdonald also invested the following officers for the ensuing year: I.P.M. Wor. Bro. E. B Hoover; S.W., Bro. R. J. More; J.W., Bro. Hugh Montgomery; S.D., Bro. L. B. Holmes; J.D., Bro. George Keefer; I.G., Bro. John Peresky; S.S., Bro. Warren Kemp; J.S., Bro. O. B. Hill; Secretary, Wor. Bro. R. E. Miller; Assistant Secretary, Wor. Bro. A. B. Lundy; Treasurer, Wor. Bro. A. S. Bight; Director of Ceremonies Wor. Bro. A. L. Miller; Chaplain, Wor. Bro. Alfred Walker; Tyler, Wor Bro. E. Duncan.

Following the ceremony in the lodge, a banquet was held and Wor. Bro. G. W. Walker presided as Toastmaster. The toast to Grand Lodge was proposed by Bro. R. J. More and responded to by Rt. Wor. Bro. MacGaw Macdonald. Bro. H. Montgomery proposed the toast to the visiting Brethren and those responding included Wor. Bros. A. E. Hoover, Fred Given and W. E. Cruise of Port Dover, Wor. Bro Percy Grant of Delhi and Wor. Bro. Thos. McNeill.

Good Markets For Farmers Next Year Says Gardiner

NO PAPER NEXT WEEK

As we announced last week there will be no publication of the Record next week, December 26th. We will resume publication the following week, January 2nd.

—O—

Form Boy Scout Troop In Selkirk

On December 10th the First Selkirk Troop met in the I.O.O.F. Lodge rooms. The program of the meeting was conted by the District Commissioner, Mr. A. S. Fleming, with the assistance of the District Scoutmaster, Mr. James Wright and visiting members of the 52nd Troop, Hamilton. Troop Leader Jim Hewitt and Patrol Leader Morrison Hewitt. After games and instruction the investiture of Scouters Frank Anthony, Donald McFarlane, William Young, Kelvin Crossley and Group Committee members Richard Taffee, Henry Thompson, Andrew Sherk, was performed by the District Commissioner assisted by the District Scout master. The Union Jack and the Troop Flag were attended by Jim and Morrison Hewitt. After the investiture ceremony, the District Commissioner presented the Charter of the First Selkirk Troop to Chairman Richard Taaffe for the Group Committee. Following this presentation a business meeting of the Group Committee decided to have the Troop collect waste paper on Saturday, January 4th, 1947.

—O—

Pageant Presented At W.M.S. Meet

A candlelight and carol service were highlights of the December meeting of the Nanticoke Auxiliary of the United W.M.S., which was held at the home of Mrs. Arthur Vokes on Friday afternoon.

A pageant pertaining to Missions in India and Canada was presented. Indian women were represented by Mrs. Story, Mrs. J. Henning, Mrs. W. R. Hodges and Mrs. H. K. Saunders, while Mrs. R. Hedges, Mrs. R. A. Doughty, Mrs. A. Vokes and Mrs. Kindree took the parts of the Canadian women. Prayers were offered that this Christmas time the light of Christ may indeed bring peace on earth, good will to men, in India and in Canada.

Mrs. R. Hedges was at the piano for the carols. Mrs. Kindree presided for the business period when a committee of Mrs. R. Hedges, Mrs M. Henning, Mrs. A. Vokes and Mrs. Pratten was appointed to prepare the 1947 programs.

An enjoyable social hour followed during which delicious refreshments were served by the hostess.

Preceding the program Rev. Mr. Banes took charge of the election of officers for 1947, and offered prayer for the advancement of the work of the auxiliary and other church organizations.

—O—

CELEBRATING 40th ANNIVERSARY

Mr. and Mrs. Roy Swain of Simcoe and formerly of Jarvis are celebrating their Fortieth Wedding Anniversary today. The event is being celebrated at their home in Simcoe on Kent Street with members of their family and friends joining with them.

A Merry Christmas To You - -

It hardly seems possible that before another week passes Christmas will be here. The happy reunion of families will have taken place and joy and gladness will have filled the homes of this happy community.

Almost without exception Christmas will be celebrated throughout this area without thought of the bleak prospect of a happy Christmas in many other parts of the world. We will eat choice roast turkey, plum pudding and almost every other delicacy we might desire. We will exchange gifts with our closest friends—gifts, in many cases, that could not be regarded as necessities, but rather luxuries. After dinner we will engage in talk relating to our own fancied problems; we will criticise our governments; some of our war leaders; the rumored engagement of Princess Elizabeth; and maybe the civic elections. We won't be worrying too much on Christmas Day whether Millions of Europeans, Chinese, Russians, and other people in the Far East are enjoying an equally pleasant Christmas. Unselfishness is the very essence of Christmas and thoughtfulness for others exemplifies that spirit.

Christmas Day should be merry and gay—but it should be world wide—and as we enjoy the blessings of Christmas here we should at least consider our attitude toward a universal Christmas that will provide like joy for all peoples throughout the world.

The editor and staff of The Record wish to extend sincere greetings to all readers, advertisers and friends, with the hope that through our united efforts we may contribute to the extension of the true Christmas spirit in the days ahead.

Township And Village Nominations Take Place Monday, December 30th

GEORGE W. WALKER

who was installed Worshipful Master of King Solomon Lodge, Jarvis, last Friday evening at an impressive ceremony.

The annual nomination meeting for the Township of Walpole will take place in the Jarvis Town Hall at 1. P.M. on Monday, December 30 when nominations will be received for the office of Reeve, Deputy-Reeve, three councillors and two Township School Boards, each comprised of five members.

The retiring council is composed of the following: Reeve, E. S. Pond; Deputy-Reeve, Earl Catherwood; Council, Edgar Waldbrook, Warren Jackson and Lorne Porter. There has been no definite announcement from the present council regarding their intentions, but it is rumored that the present Deputy-Reeve, will make a bid for the Reeveship.

Nominations will also be received for the two school Boards for the north and south sections of the Township.

The Village nominations will take place at 7.30 o'clock the same evening, when nominations will be received for the office of Reeve, four councillors and three school trustees. The present council is composed of the following: Reeve, A. L. Miller; Council, Geo. W. Walker, Robt. Lysch, O. B. Hill and N. L. Marshall. Reeve Miller and Councillor Hill have both announced their intention to retire. The three school trustees retiring this year are: F. W. Reichela, James Duxbury and Ross Dosser.

(continued on page five)