SHELL OIL PRODUCTS
Hogarths Shell ServiceSta.
GIVE YOUR CAR THE BEST —
MRS. M. HOGARTH, Proprietor
NOW is the Time to Fill Your Car Radiator with—
"PYRO" ANTI-FREEZE
Flashlight Batteries —:— Cigarette Lighters

- Peresky's -
MEATS, GROCERIES, FRESH FRUITS & VEGETABLES
Phone 100 JARVIS, ONT.
CLEANSER CLEANS and SCOURS BABBITT'S — 2 tins 9c
CARNATION MILK 6 large tins 65c
ROYAL YORK COFFEE 1 lb. Bag 39c
GRAPE JUICE JORDAN'S 32 Ounce Bottle 49c
ROLLED OATS QUAKER BUCKEYE Quick Cooking, 5 lb. economy pkg. 25c
FOOD SAVER 100 ft. Roll Waxed Paper 25c
ROYAL DRY YEAST Fast Rising, per pkg. 14c
PURITY FLOUR BEST FOR ALL YOUR BAKING 7 lb. BAG ..... 25c 24 lb. BAG 79c
CHOX DELICIOUS — NUTRITIOUS "Everyone Loves It" — 16 oz. tin ... 37c
PLASTIC CLOTHES PINS, Special, per dozen 35c
GRAPEFRUIT JUICE, 2 tins 25c
POPPING CORN, Guaranteed to pop, per tin 25c
FRESH MINCEMEAT, per lb. 20c
PAPER TOWELS, per package 20c
BRILLO SOAP PADS, per package 15c
PUMPKIN PIE SPICE READY MIXED, per pckg ... 10c
DELLER'S GROCERY
"STORE OF QUALITY & SERVICE"
PHONE 29 JARVIS, ONT.

Plaque Commemorates War Conferences at Quebec City

Quebec, Jan. 18 - Before a distinguished gathering of federal, provincial and diplomatic personages, the Rt. Hon. Louis St. Laurent Saturday January 18th, unveiled a bronze plaque at the Chateau Frontenac commemorating the Quebec conference of August 1943 and September 1944, which were held at this world famous Canadian Pacific hostelry. It was at these two conferences, under the guidance of Winston Churchill, then Prime Minister of Great Britain, the late President Franklin Delano Roosevelt of the United States and Canada's Prime Minister, W. L. Mackenzie King, that the chiefs of staff of the allied nations mapped the overall strategy which led to victory in World War II.

In the crisp, clear air of a bright winter morning, Mr. St. Laurent, the Dominion's Secretary of State for External Affairs spoke in English and French prior to unveiling the plaque. In his remarks he stressed the significance and vital importance of the two Quebec conferences in relation to ultimate victory and paid graceful tribute to the facilities made available to the delegates at the Chateau Frontenac.

Mr. St. Laurent was introduced by D. C. Colean, chairman and president of the Canadian Pacific Railway, and among other notables present at the ceremony were the Hon. Ray Atherton, United States Ambassador to Canada, and Sir Alexander Clutterbuck, British High Commissioner to Canada.

Following the ceremony, some 150 guests attended a luncheon in the Chateau Frontenac, at which Mr. Coleman presided. The chairman and president referred to the fact that on this occasion a shadow had been cast by the death of His Eminence Rodrigue Cardinal Villeneuve.

Mr. Coleman read a letter of congratulation to the company from the Rt. Hon. Mackenzie King in which the prime minister expressed his regret at being unable to attend the ceremony.

Mr. St. Laurent spoke briefly congratulating the Canadian Pacific Rail way for its role in the success of the two Quebec conferences and made laudatory reference to Mr. Coleman's long and distinguished career with the company, a career soon to be concluded with his retirement from the dual post of chairman and president on February 1st. Mr. Atherton, speaking on behalf of the United States, expressed thanks to the Canadian Pacific for arranging a commemorative ceremony of such historic significance.

Seated at the head table in addition to Mr. Coleman, Mr. St. Laurent and Mr. Atherton, were Sir Eugene Fiset, Lieutenant-Governor of the province of Quebec; Sir Alexander Clutterbuck; Chief Justice A. Sevigny; Hon. Onesime Gagnon, Quebec Provincial Treasurer; Col. J. L. Ralston, former Minister of National Defence; G. W. Spinney, president Bank of Montreal; Chief Justice J. E. Michaud of New Brunswick, former federal Minister of Transport; Hon. Bona Dussault, provincial Minister of Municipal Affairs; Hon. Charles A. Dunning, P. C.C.; Col. Charles W. McCarthy and Col. T. R. Clarkin, United States war department, Washington; Hon. C. G. Power, former federal Minister of National Defence for Air; L. J. Belnap; G. Blair Gordon; Hon G. F. Gibsone, Judge of the Superior Court of Quebec; Lorenzo Pare, vice-president parliamentary press gallery, Ottawa; and Mayor Lucien Borne of Quebec City.

Exact wording of the plaque, which is a bronze rectangle 48 by 30 inches, is: "Headquarters of staffs of armed forces present at Quebec conferences August 1943 and September 1944 to advise on strategy vital to victory, Franklin D. Roosevelt, President of the United States and Winston S. Churchill, Prime Minister of Great Britain, guests of the Canadian Government, W. L. Mackenzie King, Prime Minister.

—O—

HIGH INSURANCE RATES

Probably the reason so many in Quebec do not carry insurance is on account of the much higher rates and also the higher rates of the license fees. But the blame for the insurance rates can be laid at the feet of the drivers of cars in this province. A number of accidents that occur could actually be avoided if the drivers would take more care and exercise caution where such is needed.

—Huntingdon (Que.) Gleaner

JARVIS DEFEAT NANTICOKE BADMINTON CLUB

On Tuesday evening of this week Nanticoke Badminton Club played a losing battle against the Jarvis Club on the local court in the first league match these teams have played so far this year. While the games were very close, Jarvis came out on top with three points to one for Nanticoke.

In previous league games Jarvis played Cayuga in Cayuga and came home with an even break, each teams winning two points. Last week Cayuga played at Nanticoke with Nanticoke winning all four points. Thus the Haldimand County Badminton League standing at the present time is Nanticoke 5 points; Jarvis 5 points; Cayuga 2 points.

—O—

On The Farm Front

BRIEF NOTES FOR THE BUSY FARMER

— By Haldimand Harry —

Spring must be just around the corner. The first seed catalogue arrived the other day and last week a pair of lambs arrived on the farm of Clifford Yule near Hagersville.

v v v

During December a total of 1,565 hogs were marketed from Haldimand County. Of this number, 732 or 46.76 per cent were in Grade A. This makes a total of 17,146 hogs marketed through inspected channels during 1946. This shows a drop of 2,615 in the total number of hogs marketed as compared with 1945. During the past year, 8,211 of these hogs were in Grade A. This constitutes 47.88 per cent of the total. Complete figures for the year are not yet available but as far as we can see at the moment, Haldimand is still in the lead. Unfortunately, this does not mean very much when our production is so low.

v v v

It is estimated that Canada lost between five and ten million dollars this last year because our pullets did not lay during October and November. That, of course, means that we as poultry produers in Haldimand County lost our share of that amount. The moral is "Not to Permit such a Condition to Exist in 1947." We can prevent it by buying early chicks, by better flock management and by maintained feed intake. The latter point simply means that when a flock stops eating, it stops laying, and the ability to keep a flock eating means ability to keep it laying. It can be done. We in Haldimand County can do it. The poultry industry in Canada requires fall eggs as never before. Let's get started right!

v v v

Creamery butter production across the Dominion of Canada during 1946 was about eight per cent below that of 1945. The Ontario figures for December showed an increase of 8.5 per cent but over the year the decrease was 11.2 per cent. The domestic disappearance of creamery butter during November showed an increase of about ten per cent from October and seventeen per cent in comparison with the same month in 1945. This amounts to about 2.19 pounds on a per capita basis.

v v v

It has just been reported that the domestic consumption of poultry meat was higher in 1946 than ever before. In spite of this, there seem ed to be ample supplies during the fall season with some left over for export. At the moment, the 1947 outlook for poultry meat is good. The programme for the current year recommends that the same production of 315 million pounds be maintained Should meat rationing be discontinued during the year, this might mean a lowering of domestic consumption and the release of more poultry meat for export. It is altogether likely that such surpluses would be readily absorbed in this way.

v v v

Plans for farm labour during the coming crop season should be made early. This column still maintains that farmers would be well advised to plan on and use year-around help rather than seasonal help. The thirteen farmers in Haldimand County holding contracts with Polish Veterans are getting an excellent opportunity of proving or disproving this theory. It is a comfortable feeling to have the assurance now that you will have adequate help during the busy season. Incidentally there were 1,350 such veterans placed in the Province of Ontario.

v v v

In the Co-operative Test with oats conducted on the farm of Freeman Nixon near Hagersville last year, the new variety 601 (Beacon) topped the list with a yield of 54.62 bushels. This was followed closely by the Erban with the yield of 54.59 bushels and in turn by the Beaver with 53.24 bushels. The average yield of all nine varieties was 48.73 bushels.

—O—

BEET SUGAR INDUSTRY

There has been a certain amount of criticism of the Godbout government for building the sugar refinery at St. Hilaire, but the chief trouble seems to be that the farmers do not produce enough sugar beets. The figures show that the total amount of beets supplied to the factory this fall was only 18,000 tons which were grown on 2,096 acres by 1,146 growers. However, the 1946 crop was double that of 1945, but is still far too small. There is a desperate need for sugar in Canada, and it is hoped that next year there will be 10,000 acres planted in sugar beets.

—Granby (Que.) Leader Mail.

Adlets

Adlets in this column 35 words and under 35c per insertion. 1 ½c. for each additional word.

FOR SALE

Table turnips. Apply Reg Ton, Jarvis, Ont., R.R. 4. 1TF

WANTED

Live Horses for fox feed. Highest prices paid. Apply Keith Schweyer, phone 5-31, Selkirk. Ont.

WANTED

Quantity of manure. Apply R. Seller, Brant Hill, Port Dover, phone 282-21. 38TF

Shipping all kinds of Livestock from Jarvis every Tuesday. Call Lloyd Mitchell 9-21, Jarvis, or Brant Bowyer, 603-23, Simcoe. TF

WALLPAPER

Spring patterns now in stock. Complete with border and ceilings. John Brown, Druggist, phone 55.

HOSS PARTY

Under auspices of the Past Noble Grands Club, will be held in the I.O.O.F. Temple, Jarvis, on Friday evening, January 24th, at 8. P.M. sharp. Good prizes. Lunch served. Admission 25c. 1TP

DANCE

Haldimand County Junior Farmers Dance will be held in the Auditorium of the Haldimand Rural Youth Centre, Kohler, on Thursday, January 30th. Dancing 9 to 1 to Harold Reid and his orchestra. Admission 50c. 1TC

HOUSE AND LOT FOR SALE

The former J. G. Miller residence, in the Village of Jarvis, consisting of an eight room brick house with bath room, hot water heated, automatic pressure system, hardwood floors throughout. Address all communications to Jeffery and Jeffery, 7 Market Lane, London, Ont. 3TC—5

Church Notes

KNOX CHURCH NOTES

The Annual Meeting of the congregation will be held on Friday, January 24th, to hear reports, to elect officers and to discuss the various items of new business arising. A pot luck supper will be served at 6.30 with the meeting at 8.00 P.M.

v—v

The W.M.S. met at the home of Mrs. J. A. Fleming last Tuesday with Mrs. Wray Craddock in the chair.

v—v

Mrs. J. M. Jones was hostess to the Y.W.M.A. on Tuesday, January 21st

v—v

The Boys Hobby Club had a skating party on Tuesday night.

—O—

UNITED CHURCH NOTES

SERMON SUBJECTS—
Morning: "White Unto Harvest".
Evening: The second in the series of Gospel sermons.

v—v

On Tuesday evening, January 21st, the Young People of Wesley met in the Sunday School Room under the leadership of the "Culture" convenor Norma Sire. The meeting opened with the worship service which was hymn 187. This was followed by the scripture reading. A prayer and reading, followed by a hymn ended the worship service.

The topic was "Poetry." This was given in the form of a poets quiz and a panel discussion. The Young People then tried their skill at writing no less than four lines of poetry Many interesting poems were written. Business was discussed which closed with games and the Mizpah Benediction.

v—v

COMING EVENTS!

Next Monday evening, January 27, the Young People are to be the guests of the Garnet Y.P.U. Cars will leave the church at 8. o'clock sharp.

The Young People are planning to hold a skating party within the next two weeks. Keep a lookout for the date in next week's paper.

All are invited to attend these events.

IVAN W. HOLMES
JARVIS, ONTARIO
Licensed
Funeral Director
FURNITURE
Phone 30-2
Phone 30-3
JARVIS :—: ONT.

PLAN SECURITY
through —
SUN LIFE ASSURANCE Co. OF CANADA
W. J. McCarthy, C.L.U.
LIFE FIRE WIND AUTO ACCIDENT Etc
Phone: Office 55-2 House 55-3
HAGERSVILLE ONT

Jarvis Cold Storage
INDIVIDUAL LO
GROCERIES
CHOICE GREEN PLUMS, Dew Kist .....
SAUCE, Crosse & Blackwell .....
DILL PICKLES, Hienz .....
EMBOSSED SERVIETTES .....
WALKERS SALTINES .....
LIQUID GRAVIE MAKER, Hornes .....
PAN CAKE FLOUR, Royal Manor .....
VEGETABLE SOUP, Hienz .....
SPINACH, Garden Fresh ..... pack
BOB FRITH
PHONE 58 JARVIS

Jarvis Meat Mark
PHONE 46 JARVIS
— CHUCK ROASTS — per lb. 25c
— BLADE ROASTS — per lb. 30c
— SHORT RIBS — per lb. 16c
— PLATE STEW — per lb. 15c
- THIS WEEK ONLY -
TOILET TISSUE - 9c - 3 for 2
— CHUCK ROASTS — rolled, per lb. 29c
— COTTAGE ROLL — per lb. 58c
— PICNIC HAM — per lb. 52c
— BONELESS HAM — cured, per lb. 69c
Lloyd G. Holmes
PHONE 46 WE DEL

Building Supplies
- LUMBER -
Barbed Wire Fence
- COAL -
W. J. BAILEY
PHONE 48-2 JARVIS

REMEMBER!!!
Valentine's Day Feb.
WE HAVE A BIG STOCK OF VALENTINE CARDS
from 5c to $1.00
For a Valentine that is different — come in a
SEE OUR STOCK
DAVID BANKS
JEWELLER
JARVIS, ONT. Phone

-Paterson Hardware-
PHONE 39, JARVIS, ONT.
Conform to the Government request to conserve hydro
Get more light from new Westinghouse bulbs, but use no more power than you do at present.
— 25, 40, 60, 100, 150 and 200 Watt Bulbs —

THE JARVIS RECORD

"Let Us Have Faith That Right Makes Might And In That Faith Let Us Dare To Do Our Duty As We Understand It"

VOLUME 70—5 JARVIS, ONTARIO, THURSDAY, JANUARY 30th, 1947 $1.50 PER YEAR. $2.00 IN THE UNITED STATES. SINGLE COPIES FIVE CENTS EACH

Haldimand Holstein Breeders Hold Annual Meeting Here

J. W. Roulston Elected President

Pictures and Address Feature Meeting

J. Watson Roulston of Hagersville was elected President of the Haldimand Holstein Breeders Association when the group held their annual meeting and banquet here on Tuesday. He succeeds Sanford Schweyer, of Cheapside. The election of officers took place at a forenoon meeting in the I.O.O.F. Temple. The members adjourned at noon to the Town Hall where the Ladies of the Jarvis Women's Institute served more than one hundred and sixty at a banquet.

The retiring President, Sanford Schweyer, presided at the noonday banquet. Musical numbers were contributed by Donald Duxbury, assisted by Miss Meta MacMurchy. Reeve, George W. Walker, of Jarvis, extended an official welcome to the members of the Association and told them he hoped Jarvis would be in a position to offer them more commodious accommodation should they return on another occasion for their annual meeting and banquet.

The highlight of the noon meeting was the address and showing of pictures by Mr. Harry Hayes, of the well known stock firm of Hayes & Co. of Calgary and Brampton. The pictures were taken by Mr. Hayes on a recent trip to South America and showed Canadian Holsteins that had been exported to that country. He told his audience that South American buyers preferred Canadian cattle and that a continuance of high standards in breeding practices would ensure a ready market in Latin America. He also told his listeners that 88,000 Holsteins had been shipped out of Canada last year to seventeen different countries besides the United States, which Country continues to be the largest buyer of Canadian Cattle. The speaker was introduced by Mr. George Drennen, district fieldman for Haldimand and several adjoining counties.

Other officers were elected as follows: Hon. President, J. W. Richardson; Secretary Treasurer, Gordon Leonard; First Vice President, Eric Lindsay; Second Vice President, Norman Hartwick; Fieldman, Gordon Moore; Directors, James Rutherford, Albert Weldrick, Edgar Nagel, Elmo Field, Warren Banfield, Ham Nelles Victor Anderson, Ross Best, Harold Scarbrough, Harold Bradford, Lloyd Bilton, Russell Hare, Albert Pearl, Lorne Stringer, Raymond Cowie and A. Gordon Skinner.

R.O.P. Prizes were awarded as follows: (365 Day Division) 1st J. W. Roulston & Son; 2nd, N. W. Whaley & Sons; 3rd, J. C. and P. B. Hare. (305 Day Division) 1st, Cecil L. Werner & Sons; 2nd, N. W. Whaley & Sons; 3rd, Bruce Whaley.

—O—

Foresters Hold Social Evening

On Friday evening, January 24th, members of the Canadian Order of Foresters Lodge No. 1273, Nanticoke and their immediate families, met in the Nanticoke Town Hall for a social evening.

Progressive Hoss was played until 10.30, then dancing to the music of Jack Robinson of Rainham Centre was enjoyed. A delicious lunch, served by the ladies brought a very pleasant evening to a close.

The Canadian Order of Foresters Lodge No. 1273 was recently re-organized in Nanticoke and district, the initiation of 18 being held every third Tuesday of each month. Mr. Hugh Rose is Chief Ranger, Edgar Meade, Financial Secretary, Bruce Marsland, Recording Secretary' and Warren Banfield, Treasurer.

Church Board Plan To Redecorate Church Interior

NANTICOKE CHURCH SESSION BAND

The Mission Band of the Nanticoke United Church was held on Sunday, January 25th, 1947 at the home of Mrs. Vokes.

The meeting opened with the Mission Band Members Purpose. The prayer was by Mrs. Vokes, president minutes of the previous meeting were read by Kathryn Vokes. It was moved by Eleanor Hedges and seconded by Bernice Chambers that the minutes were correct. The hymn "God Sees The Little Sparrows Fall" was sung.

The Watch Tower was taken by Kathryn Vokes, Doreen Lindsay, Alice Chambers and Ilene Chambers Stewardship. The hymn "I Am Glad That My Father In Heaven" was sung. It was decided to hold next meeting at Dorothy Vokes. Kathryn Vokes read the scripture John 15:7. Mrs. Kendry gave a story on India.

The meeting closed with "Jesus Is The Finest". Mrs. Kendry led the prayer.

The annual business meeting of Knox Church was held last Friday with a good attendance. The congregation came together to a supper at 6.30 which was much enjoyed.

The business in hand was conducted by the minister, Rev. W. H. Fuller, and Mr. Alfred Walker acted as Secretary. Two main problems were discussed, redecorating the interior of the Church and the purchase of an organ.

It was decided to carry out the decoration and to put off the purchase of an organ to a later date.

Tenders for the work were read from two firms and by a vote the matter was left in the hands of the Board of Managers to engage a firm in Toronto that specializes in church decoration, the work to be begun very soon.

It was customary three Managers retired from the Board. These were replaced by three young men, Russell Miller, Bruce Miller and Cavelle Icnson. The various organizations were able to show good financial balances which gave encouragement for the new work to be undertaken.

REMEN MAKE RUN TO CHIMNEY FIRE

The Fire Department was called to the home of Norris Nopper on the Six Concession of Walpole yesterday morning when a chimney fire developed. The fire was under control when the firemen arrived.

—O—

Drew Asks For Hydro Chief's Resignation

Toronto, Jan. 29 - (CP) - Dr. Thomas H. Hogg, 62-year-old chairman of the Hydro-Electric Power Commission of Ontario, this week was the fire of a stormy controversy touched off by a provincial government request that he resign office.

Premier Drew in a broadcast each Monday night said the government's request was based on the grounds that the hydro chairman fail on several occasions to pass on essential information to Queen's Park Premier Drew said: "After all the other efforts to establish businesses methods the government had no feasible choice but to come to the conclusion that a change in management of the Hydro-Electric Commission was an immediate necessity in the public interest."

He offered two examples of Dr. Hogg's alleged failure to advise government officials on matters affecting them and the legislature:

He said officers had first heard from newspapers last September that the Hydro Commission was about to purchase assets of the Ottawa Light, Heat and Power Company for more than $7,000,000.

The commission chairman, said Mr Drew, had then assured him "there would be no deal with this company," and "no justification for statements whispered in the press."

But the premier later found that the Ottawa city council was asking its citizens to vote on the proposed purchase.

On December 3, through statements in the press, the government learned that Hydro spokesmen had announced an emergency power crisis.

The Hydro management, said Mr Drew, is properly organized "Difficulties have had nothing to do with the situation as early as October."

"There had been any possibility the government was to be called on to adopt emergency provisions, premier said, then it was "essential that opportunities be given to set the necessary machinery to make cost effective throughout the whole service."

—O—

TO FARMERS NOW MEMBERS PRICE'S SUPPORT BOARD

The appointment of two farmers as permanent members of the Agricultural Prices Support Board was announced on January 14th by Rt. Hon. James G. Gardiner, Dominion Minister of Agriculture. They are Erle Allen of Woodstock, Ont., and J. Proulx of Quebec City. They will work with the Board's chairman, J. C. Taggart.

The two new members of the board replace A. M. Shaw Director, and D. J. F. Booth Associate Director, Marketing Service Production Department of Agriculture served with Mr. Taggart on the board during its formative period. The announcement of the two appointments implements Mr. Gardiner's statement of August, 1944, that permanent appointees would administer the Agricultural Prices Support Act.

RT. HON. VISCOUNT ALEXANDER OF TUNIS

—Photo By Karsh

His Excellency, Field Marshall, the Rt. Hon. Viscount Alexander of Tunis, governor general of Canada, is seen in the robes of the Order of St. John of Jerusalem of which he is Grand Prior in Canada. His Excellency is patron of the Dominion-wide campaign which begins February 2nd and ends February 22nd, for $1,000,000 to further St. John Ambulance work throughout Canada.

Cayuga Lose To Jarvis In Badminton League Tilt

Tuesday evening proved a bad night for the Cayuga Badminton Club when they met the local club at Jarvis and were "defeated rather decisively to the tune of four points to none for the visitors.

Some of the games were close and despite the uneven score, everyone enjoyed the evening's play very much.

Following the contest in the hall, all players gathered at the home of Mr. and Mrs. G. W. Walker, where the local club served light refreshments and coffee.

During the evening the President of the League, Mr. Bill Evans, of Nanticoke called a meeting of the three clubs in the League and the following rule was added governing players at league games: "All eight players must participate in the first games of play." Other rules were discussed and it was decided to leave the rules as they are.

Following is a result of the play by games.

LADIES DOUBLES
Cayuga—Miss M. Jarrett, Doris May 4.
Jarvis—Mrs. H. Montgomery, Mrs. J Currie 15.
Cayuga—Marion Smith, Miss M. Jarrett 14.
Jarvis—Mrs. J. Paterson, Mrs. Geo. Walker 18.

MIXED DOUBLES
Cayuga—Mr. and Mrs. C. Rays 15.
Jarvis, Mrs. J. Paterson, Mr. Chas. Butts 9.
Cayuga—Doris Mae, Mr. Hugh Shipway 4.
Jarvis—Mrs. J. Currie, Mr. J. Paterson 15.
Cayuga—Mr. and Mrs. C. Rays 12.
Jarvis—Mrs. J. Currie, Mr. Chas. Butts 15.

MENS DOUBLES
Cayuga—Ross Parsons, Hugh Shipway 12.
Jarvis—Roy Hazlett, James Paterson 15.
Cayuga—Cecil Rays, Rev. M. Johnson 3.
Jarvis—Chas. Butts, Geo. Walker 15.

MIXED DOUBLES (2)
Cayuga—Marion Smith Rev. M. Johnson 6.
Jarvis—Mr. and Mrs. Geo. Walker 15
Cayuga—Mrs. C. Rays, Mr. Ross Parsons 4.
Jarvis—Mrs. H. Montgomery, Mr. Roy Hazlett 15.

—O—

LOCAL GROUP FORM ORCHESTRA

A group of local people have been practising for several weeks in developing a string orchestra. Their first public appearance will be at a dance in the Town Hall next Wednesday evening, February 5th. They announce that the proceeds from the dance will be turned over to be used for the re-establishment of the local library. This is the first time in several years that Jarvis has been able to boast of a local orchestra and no doubt many will want to hear them next Wednesday night.

ANNOUNCEMENT!

The skating party that was scheduled for next Tuesday evening, February 4th, by the Wesley Y.P.U., will be post-poned because of circumstances which have arisen.

The Young People will hold their regular meeting on Tuesday, February 4th, under the leadership of Ken Rousfield, our Citizenship convenor. The meeting will begin at 8.30 sharp Be there to begin on time!

JARVIS BOY SCOUTS

The regular meeting was held at the Jarvis Boy Scout Headquarters on Friday, January 24th, with eleven Scouts present.

The Wolf Patrol were duty patrol and supervised the outdoor game which the Beaver Patrol won.

The instruction period was in lashing.

The duty patrol for next meeting are the Seagulls and this meeting will be held at the headquarters and will open at 7.30 P.M., Friday, January 30th.

—:—

Householders of the Village are reminded of the paper collection Saturday, February 1st commencing at 10.30 A.M.

—O—

SHOWER

A miscellaneous shower was held at the home of Mr. and Mrs. Wm. Hoskin, Walpole Township, on Sunday, January 26th, in honour of their daughter (Ethel Shaming), Mrs. W. G. Huyck.

Approximately sixty relatives were present and the afternoon was spent in a social time. The recently married couple were the recipients of many beautiful and useful gifts for which the bride expressed her thanks and appreciation.

Mr. and Mrs. Huyck are making their home at Pickering, Ont.

—O—

Church Notes

KNOX CHURCH NOTES

Rev. E. C. Sinclair, of Toronto, spoke Sunday morning in behalf of the Ontario Temperance Federation

v—v

Miss Marion Swartman led the meeting of the Y.P.S. on Tuesday night. Plans were made for promoting a play in the Town Hall on Thursday, February 13th, by the Dramatic Club of the Stone Church.

—O—

UNITED CHURCH NOTES

ANNUAL MEETING
Monday, February 10th at 8.00 has been set as the date for the Annual Meeting. Past presidents will present a report of the work of each Society for the preceding year and the Annual Financial Statement of the Church will be discussed. It has been deemed advisable to postpone the Pot Luck Supper to a later date.

SERMON SUBJECTS
Morning: "Fishers of Men"
Evening: When Courage Ebbs and Self Compassion Rules"

BIBLE CLASS
Under the direction of newly elected President, Ralph Gowan, the Bible Class will meet at 10.15 in the main auditorium of the Church with Chas. Davidson leading the discussion.

Plan To Reduce Number Of Charitable Appeals Discussed

Hope to Reduce Appeals to Not More Than Two Yearly

A group of citizens who have been prominently associated with charity appeals made to the citizens of the Jarvis district, particularly throughout the war years, met on Monday night to discuss the proposal that one annual campaign be held in the district in place of the several appeals that are now being made.

The proposal was first prompted by the increasing difficulty of securing canvassers to make repeated appeals in house to house canvasses. The task has usually been allocated to the same willing workers with the result that they feel their former welcome is fast coming to the point where their mere approach is regarded as a transgression.

The recommendation was first made that only one appeal be made but it was pointed out that such a plan might not meet with the approval of some of the larger charitable organizations, such as the Red Cross. The Red Cross develop their campaigns on a National Scale — their work is world wide and it is understood that they do not approve of a combined appeal being made in which they may share in the contributions.

While it was decided to clear this point with The Red Cross Society, an alternative was suggested, which was to make two appeals in the year The first on behalf of The Red Cross alone and the second to combine all other appeals. The first campaign would be in March and the second in the fall.

A plan with these considerations in mind was drawn up for presentation to the Councils of the Village and Walpole Township for approval. If the suggestion meets with the approval of the Councils they will then be asked to call a public meeting to set up a permanent organization to direct the Charitable Appeals for the community. The appeals will include such organizations as the Red Cross, the Crippled Institute for the Blind, Salvation Army, Children's Aid Society, Aid to China, etc.

—O—

BIRTH

BROWN—Mr. and Mrs. J. Barry Brown, (nee Rosemary Pond) of Hamilton, announce the birth of a baby girl (Janine Patricia) in the Casa Maria Hospital, Hamilton, on Tuesday, January 28th, 1947.

—O—

Christmas Seal Campaign Is Nearing Close

With the Christmas Seal Campaign for the Niagara Peninsula Sanatorium drawing to a close, the Committee in charge of seal sales for Haldimand County have asked the Record to express to all who contributed to this more than worthy cause, as well as to the Canadian Bank of Commerce staff, who handled the incoming subscriptions, to the Theatres in the County; the newspapers in the County and to any others who assisted in any way in making the campaign a success, their sincere thanks and appreciation. The returns to date are approximately $1,600.00 and while this does not come near to the $3,000.00 figure estimated as necessary to conduct the clinics throughout the County this year, yet it does indicate a generous response on the part of those people whose returns were tabulated. The campaign will be open for a few weeks yet, and anyone still desiring to send in a contribution may address it to the Canadian Bank of Commerce at Dunnville.

For those who do not know of the Clinics, a few words about them may not come amiss. Once each month, a doctor, X-ray Technician and nurses come to different points in the County, where a free Clinic is held to decide whether or not a tubercular condition exists in those people who are persistently bothered with their chests. A report on all cases is sent to the family doctor, and if treatment is indicated, suggestions as to this treatment are included in this report. These clinics are conducted by the Niagara Peninsula Sanatorium and while a certain amount of government assistance is available for "inpatients" at the San these clinics must be self supporting. Plans for 1947 include the use of mobile X-ray equipment so that, in addition to the schools, a complete survey may be taken in the various industries throughout the County. All of this, naturally, costs money, and it is to cover these costs that the Christmas seals are sold.

For the county of Haldimand, a special seals sales committee was formed in Dunnville, and it was upon their shoulders that the responsibility for the success of the campaign fell. They are certainly to be warmly congratulated on the results of their efforts. The committee was composed of the following ladies Mrs. (Dr.) A. H. Marshall, Convenor Mrs. J. Gordon Camelford, Secretary Treasurer, Mrs. J. P. McCorrie, Mrs. Charles Schler, Mrs. J. M. Campbell, Mrs. F. H. Howe, Mrs. E. J. Hellyer and Mrs. (Dr.) E. L. McInnis.

And again - just as a reminder - if you received your seals and forgot to make your contribution, won't you do it now. The cost to you is trivial - but the benefit to some one who might be on the verge of tuberculosis cannot be measured.

—O—

ENCOURAGE TALENT

Let us not forget one of the most phases of our peacetime life - the development of the talents of our young people. It is as necessary to encourage those who have talent for music, the arts and the drama, as it is the athletic talents of our young people. There is a place in Kentville for the Theatre Arts Guild. We need it, and our young people need it.

—Kentville (N.S.) Advertiser

Waste Paper Collection

HOUSEHOLDERS

Paper collection, on Saturday, February 1st from 10.30 A.M.

Where possible, please tie the bundles in twenty or twenty-five pound sizes, with heavy cord.

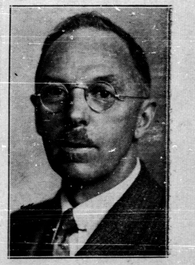

LEA MARSHALL.

Lea Marshall, President of The Marshall Dairy Ltd., was re-elected Vice President of The National Council of Canadian Men at the annual meeting of that body at Winnipeg last week.

Modern Garage and Welding Shop Being Built By Veterans

PERSONALS

Mr and Mrs. Harold Porritt and family spent the week end with Mr. and Mrs. A. L. Belbeck.

* * *

Mr. Roy Bannister of Buffalo, and Mr. Hugh Bannister of Detroit, who were holidaying at their home in Port Dover, visited Mr. Hugh Saunders on Friday.

* * *

Dr. and Mrs. J. A. Bannister, Miss Helen Bannister and Miss Laura Walker, of Port Dover, were guests of Mr. and Mrs. H. K. Saunders, on Wednesday of last week.

* * *

The many friends of "Uncle Bob" McCarter are glad to see him out and around again after being confined to his home for the past few weeks through illness.

Ernest Craddock and Don Phibbs both veterans of Great War II, are erecting a modern welding and garage on their property on Talbot street, west. The building is approximately 40x60 with a half storey on the front part. It is of cement block construction and presents an attractive appearance.

The building is being constructed in easy stages while they continue to operate their welding and general repair business in the old Weil & Deming building on the same property. The old buildings, however, will be torn down when the new building is ready for occupancy.

Mr. Craddock is a son of Mr. and Mrs. Wray Craddock and served in the Army. Mr. Phibbs is a son of Mr. and Mrs. Ralph Phibbs of Garnet and saw service in the Navy. Both boys were employed in the early years of the war in the shipbuilding yards on the west coast.