

"ONE WOMAN TELLS ANOTHER"
DRESSES
 COME - see the newest fashions for Spring and Summer,
 including sizes from 11 to 32

WE ALSO SHOW THE BALLERINA SKIRT SIZES
HATS
 YOU WILL LIKE THEM - THEY ARE DIFFERENT
 We have on hand—
 NEW LINGERIE - NEW HOSE - NEW GLOVES
 for Spring and Summer trade

Our Foundation Garments Consists of—
 GIRDLES - BRASSIERS & CORSETTES
 —MAY WE FIT YOU?

Harrisons Ladies Wear
 HAGERSVILLE, ONTARIO



**HEAR
 PREMIER
 GEORGE DREW
 DISCUSS...**

"THE PROVINCIAL ELECTION JUNE 7"

SATURDAY • MAY 8th • 10.00 to 10.30 p.m.
 MONDAY • MAY 10th • 8.00 to 8.30 p.m.
 WEDNESDAY • MAY 12th • 1.15 to 1.45 p.m.

CKOC HAMILTON - (1150)

Vote PROGRESSIVE CONSERVATIVE JUNE 7

Published by the Progressive Conservative Party of Ontario

VALVE-IN-HEAD is far ahead!

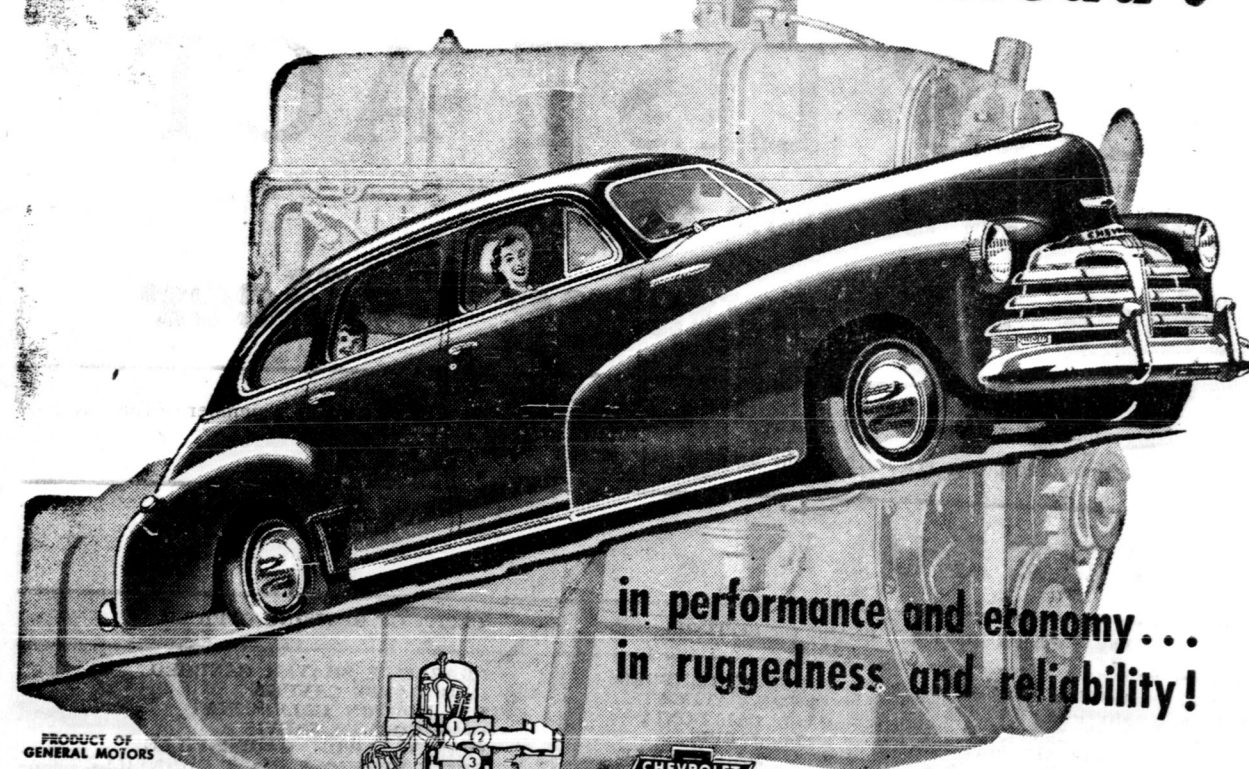

Here's why "Valve-in-Head" is far ahead in all-round efficiency

- 1 Valves are in the head of the cylinder, directly over the piston.
- 2 Valve-in-Head design provides faster intake of fuel and quicker and more complete exhaust of burned gases for better performance and economy.
- 3 Valve-in-Head design permits a more compact combustion chamber... means more driving power for the piston — less fuel loss — and maximum economy.
- 4 Valve-in-Head Engines are easier to cool; this prevents waste of power — prolongs engine life.

Valve mechanism is readily accessible — service is extraordinarily easy and economical.

Automotive experts and millions of motorists agree: Valve-in-Head is far ahead because it gives an outstanding combination of performance, endurance, dependability and economy... Chevrolet Valve-in-Head Engines have proved this by delivering more billions of miles of satisfaction, to more owners, over a longer period, than any other power-plant built today! Chevrolet's World's Champion Valve-in-Head Engine is another powerful reason why CHEVROLET and ONLY CHEVROLET IS FIRST! And Chevrolet offers you these other major advantages of Big-Car Quality at Lowest Cost:

- BIG-CAR STYLING AND BEAUTY OF BODY BY FISHER
- THE UTILIZED BIG-CAR COMFORT OF KNEE-ACTION RIDE
- CONSTRUCTION AND POSITIVE BIG-CAR OF FISHER UNSTEEL ACTION HYDRAULIC BRAKES

CHEVROLET and ONLY CHEVROLET IS FIRST!
LUNDY & HENDERSON
 PHONE 95

JARVIS, ONT.

WORLD CHAMPION MILK PRODUCER

CANADIAN HOLSTEIN IS CHAMPION IN TEN MONTHS CLASS

A new World record for milk production in the 305 day (ten months) class on three-times-a-day milking has been completed by a Canadian Holstein. She is Montvie Henke Abbecker, owned by J. E. McCague, Alliston, Ontario, and her 305 day record made as a six-year-old is 28,243 lbs. milk containing 980 lbs. fat. Particular attention is focused on this record since in most well ordered dairy farms every effort is made to have the cows freshen approximately once a year and production records thus come in the ten months class. Actually Montvie Henke Abbecker calved just 255 days after the start of her record-breaking lactation and adding still further lustre to her achievement is the fact that she was carrying twin calves, a bull and a heifer, while on test.

Continued on test for 336 days, Henke Abbecker produced 28,819 lbs. milk containing 1008 lbs. fat. Her 305 day fat production of 980 lbs. is a new North American record for the Holstein breed in the mature class and replaces as Canadian champion over all breeds the Ayrshire Nellie Osborne of Elm Shade 16th with her record of 909 lbs. fat from 21241 lbs. milk. The displaced world champion milk producer for 305 days is the U.S.A. Holstein, Homatata Boss Pontiac, Ohio with 27613 lbs. milk. Just a month ago Lynn Pabst Sule owned by Herman K. Baskin, St. Thomas, established a new Canadian record for the Holstein breed in this class with 887 lbs. fat which of course, is now replaced, by that of Montvie Henke Abbecker.

The former Canadian champion for milk production was Canary Kornoye Alcarita owned by B. H. Thomson, Moose Jaw, Sask., who made her record of 28,296 lbs. milk containing 1080 lbs. fat back in 1928 as a senior four-year-old. Incidentally she and Abbecker's Milady owned by Premier J. Walter Jones of Prince Edward Island, are the only two Canadian cows to exceed the fat record of Montvie Henke Abbecker for 305 days. Milady made her record of 1088 lbs. fat as a senior four-year-old on three-times-a-day milking. The new champion comes by her breeding ability having been a daughter of the \$18,000 sire Raymond Ideal Successor and thus a paternal sister of the five times All-Canadian bull "Marksmen" and of Montvie Henke Rag Apple Patay the world Champion butterfat producer in the 365 day division on three-times-a-day milking with her record of 11,601 lbs. fat from 24466 lbs. milk. A two-year-old daughter of Montvie Abbecker was the top female at the 1947 All-Canadian Sale bringing \$3,250 on the bid of Rosebawn Farms, Richmond Hill, Ontario.

Fir Plywood Monodoc

ALL STANDARD SIZES — VERY REASONABLE PRICED

NOW IN—

GOOD SUPPLY OF—
3-4" Fir Plywood (7' x 12')
 SHEET SIZE — 31 1/2' x 8'

Bailey & Linklater
 PHONE 48-2

NEWS OF HOLLYWOOD HER SPECIALTY



Latest news of filmdom is here discussed by Susan Foster, commentator, and Donald Crisp, motion picture director, in their weekly report on events and personalities in the film world. "Flicks and Flashbacks" is broadcast from Vancouver at 9:30 P.M. over the CBC Dominion network. Mrs. Foster does not, however, depend entirely on visiting stars for her program material. She is a frequent visitor to the picture studios where she also interviews the stars for news of interest to picture enthusiasts.

PLAN SECURITY

through—
 SUN LIFE ASSURANCE CO. OF CANADA

W. J. McCarthy, C.I.U.

OFFICE: 53-2 HOUSE 53-3
 HAGERSVILLE, ONT.

PHONES: 48-2, 48-3, 48-4, 48-5, 48-6, 48-7, 48-8, 48-9, 48-10, 48-11, 48-12, 48-13, 48-14, 48-15, 48-16, 48-17, 48-18, 48-19, 48-20, 48-21, 48-22, 48-23, 48-24, 48-25, 48-26, 48-27, 48-28, 48-29, 48-30, 48-31, 48-32, 48-33, 48-34, 48-35, 48-36, 48-37, 48-38, 48-39, 48-40, 48-41, 48-42, 48-43, 48-44, 48-45, 48-46, 48-47, 48-48, 48-49, 48-50, 48-51, 48-52, 48-53, 48-54, 48-55, 48-56, 48-57, 48-58, 48-59, 48-60, 48-61, 48-62, 48-63, 48-64, 48-65, 48-66, 48-67, 48-68, 48-69, 48-70, 48-71, 48-72, 48-73, 48-74, 48-75, 48-76, 48-77, 48-78, 48-79, 48-80, 48-81, 48-82, 48-83, 48-84, 48-85, 48-86, 48-87, 48-88, 48-89, 48-90, 48-91, 48-92, 48-93, 48-94, 48-95, 48-96, 48-97, 48-98, 48-99, 48-100

PHONES: 48-2, 48-3, 48-4, 48-5, 48-6, 48-7, 48-8, 48-9, 48-10, 48-11, 48-12, 48-13, 48-14, 48-15, 48-16, 48-17, 48-18, 48-19, 48-20, 48-21, 48-22, 48-23, 48-24, 48-25, 48-26, 48-27, 48-28, 48-29, 48-30, 48-31, 48-32, 48-33, 48-34, 48-35, 48-36, 48-37, 48-38, 48-39, 48-40, 48-41, 48-42, 48-43, 48-44, 48-45, 48-46, 48-47, 48-48, 48-49, 48-50, 48-51, 48-52, 48-53, 48-54, 48-55, 48-56, 48-57, 48-58, 48-59, 48-60, 48-61, 48-62, 48-63, 48-64, 48-65, 48-66, 48-67, 48-68, 48-69, 48-70, 48-71, 48-72, 48-73, 48-74, 48-75, 48-76, 48-77, 48-78, 48-79, 48-80, 48-81, 48-82, 48-83, 48-84, 48-85, 48-86, 48-87, 48-88, 48-89, 48-90, 48-91, 48-92, 48-93, 48-94, 48-95, 48-96, 48-97, 48-98, 48-99, 48-100

PHONES: 48-2, 48-3, 48-4, 48-5, 48-6, 48-7, 48-8, 48-9, 48-10, 48-11, 48-12, 48-13, 48-14, 48-15, 48-16, 48-17, 48-18, 48-19, 48-20, 48-21, 48-22, 48-23, 48-24, 48-25, 48-26, 48-27, 48-28, 48-29, 48-30, 48-31, 48-32, 48-33, 48-34, 48-35, 48-36, 48-37, 48-38, 48-39, 48-40, 48-41, 48-42, 48-43, 48-44, 48-45, 48-46, 48-47, 48-48, 48-49, 48-50, 48-51, 48-52, 48-53, 48-54, 48-55, 48-56, 48-57, 48-58, 48-59, 48-60, 48-61, 48-62, 48-63, 48-64, 48-65, 48-66, 48-67, 48-68, 48-69, 48-70, 48-71, 48-72, 48-73, 48-74, 48-75, 48-76, 48-77, 48-78, 48-79, 48-80, 48-81, 48-82, 48-83, 48-84, 48-85, 48-86, 48-87, 48-88, 48-89, 48-90, 48-91, 48-92, 48-93, 48-94, 48-95, 48-96, 48-97, 48-98, 48-99, 48-100

PHONES: 48-2, 48-3, 48-4, 48-5, 48-6, 48-7, 48-8, 48-9, 48-10, 48-11, 48-12, 48-13, 48-14, 48-15, 48-16, 48-17, 48-18, 48-19, 48-20, 48-21, 48-22, 48-23, 48-24, 48-25, 48-26, 48-27, 48-28, 48-29, 48-30, 48-31, 48-32, 48-33, 48-34, 48-35, 48-36, 48-37, 48-38, 48-39, 48-40, 48-41, 48-42, 48-43, 48-44, 48-45, 48-46, 48-47, 48-48, 48-49, 48-50, 48-51, 48-52, 48-53, 48-54, 48-55, 48-56, 48-57, 48-58, 48-59, 48-60, 48-61, 48-62, 48-63, 48-64, 48-65, 48-66, 48-67, 48-68, 48-69, 48-70, 48-71, 48-72, 48-73, 48-74, 48-75, 48-76, 48-77, 48-78, 48-79, 48-80, 48-81, 48-82, 48-83, 48-84, 48-85, 48-86, 48-87, 48-88, 48-89, 48-90, 48-91, 48-92, 48-93, 48-94, 48-95, 48-96, 48-97, 48-98, 48-99, 48-100

PHONES: 48-2, 48-3, 48-4, 48-5, 48-6, 48-7, 48-8, 48-9, 48-10, 48-11, 48-12, 48-13, 48-14, 48-15, 48-16, 48-17, 48-18, 48-19, 48-20, 48-21, 48-22, 48-23, 48-24, 48-25, 48-26, 48-27, 48-28, 48-29, 48-30, 48-31, 48-32, 48-33, 48-34, 48-35, 48-36, 48-37, 48-38, 48-39, 48-40, 48-41, 48-42, 48-43, 48-44, 48-45, 48-46, 48-47, 48-48, 48-49, 48-50, 48-51, 48-52, 48-53, 48-54, 48-55, 48-56, 48-57, 48-58, 48-59, 48-60, 48-61, 48-62, 48-63, 48-64, 48-65, 48-66, 48-67, 48-68, 48-69, 48-70, 48-71, 48-72, 48-73, 48-74, 48-75, 48-76, 48-77, 48-78, 48-79, 48-80, 48-81, 48-82, 48-83, 48-84, 48-85, 48-86, 48-87, 48-88, 48-89, 48-90, 48-91, 48-92, 48-93, 48-94, 48-95, 48-96, 48-97, 48-98, 48-99, 48-100

PHONES: 48-2, 48-3, 48-4, 48-5, 48-6, 48-7, 48-8, 48-9, 48-10, 48-11, 48-12, 48-13, 48-14, 48-15, 48-16, 48-17, 48-18, 48-19, 48-20, 48-21, 48-22, 48-23, 48-24, 48-25, 48-26, 48-27, 48-28, 48-29, 48-30, 48-31, 48-32, 48-33, 48-34, 48-35, 48-36, 48-37, 48-38, 48-39, 48-40, 48-41, 48-42, 48-43, 48-44, 48-45, 48-46, 48-47, 48-48, 48-49, 48-50, 48-51, 48-52, 48-53, 48-54, 48-55, 48-56, 48-57, 48-58, 48-59, 48-60, 48-61, 48-62, 48-63, 48-64, 48-65, 48-66, 48-67, 48-68, 48-69, 48-70, 48-71, 48-72, 48-73, 48-74, 48-75, 48-76, 48-77, 48-78, 48-79, 48-80, 48-81, 48-82, 48-83, 48-84, 48-85, 48-86, 48-87, 48-88, 48-89, 48-90, 48-91, 48-92, 48-93, 48-94, 48-95, 48-96, 48-97, 48-98, 48-99, 48-100

PHONES: 48-2, 48-3, 48-4, 48-5, 48-6, 48-7, 48-8, 48-9, 48-10, 48-11, 48-12, 48-13, 48-14, 48-15, 48-16, 48-17, 48-18, 48-19, 48-20, 48-21, 48-22, 48-23, 48-24, 48-25, 48-26, 48-27, 48-28, 48-29, 48-30, 48-31, 48-32, 48-33, 48-34, 48-35, 48-36, 48-37, 48-38, 48-39, 48-40, 48-41, 48-42, 48-43, 48-44, 48-45, 48-46, 48-47, 48-48, 48-49, 48-50, 48-51, 48-52, 48-53, 48-54, 48-55, 48-56, 48-57, 48-58, 48-59, 48-60, 48-61, 48-62, 48-63, 48-64, 48-65, 48-66, 48-67, 48-68, 48-69, 48-70, 48-71, 48-72, 48-73, 48-74, 48-75, 48-76, 48-77, 48-78, 48-79, 48-80, 48-81, 48-82, 48-83, 48-84, 48-85, 48-86, 48-87, 48-88, 48-89, 48-90, 48-91, 48-92, 48-93, 48-94, 48-95, 48-96, 48-97, 48-98, 48-99, 48-100

PHONES: 48-2, 48-3, 48-4, 48-5, 48-6, 48-7, 48-8, 48-9, 48-10, 48-11, 48-12, 48-13, 48-14, 48-15, 48-16, 48-17, 48-18, 48-19, 48-20, 48-21, 48-22, 48-23, 48-24, 48-25, 48-26, 48-27, 48-28, 48-29, 48-30, 48-31, 48-32, 48-33, 48-34, 48-35, 48-36, 48-37, 48-38, 48-39, 48-40, 48-41, 48-42, 48-43, 48-44, 48-45, 48-46, 48-47, 48-48, 48-49, 48-50, 48-51, 48-52, 48-53, 48-54, 48-55, 48-56, 48-57, 48-58, 48-59, 48-60, 48-61, 48-62, 48-63, 48-64, 48-65, 48-66, 48-67, 48-68, 48-69, 48-70, 48-71, 48-72, 48-73, 48-74, 48-75, 48-76, 48-77, 48-78, 48-79, 48-80, 48-81, 48-82, 48-83, 48-84, 48-85, 48-86, 48-87, 48-88, 48-89, 48-90, 48-91, 48-92, 48-93, 48-94, 48-95, 48-96, 48-97, 48-98, 48-99, 48-100

PHONES: 48-2, 48-3, 48-4, 48-5, 48-6, 48-7, 48-8, 48-9, 48-10, 48-11, 48-12, 48-13, 48-14, 48-15, 48-16, 48-17, 48-18, 48-19, 48-20, 48-21, 48-22, 48-23, 48-24, 48-25, 48-26, 48-27, 48-28, 48-29, 48-30, 48-31, 48-32, 48-33, 48-34, 48-35, 48-36, 48-37, 48-38, 48-39, 48-40, 48-41, 48-42, 48-43, 48-44, 48-45, 48-46, 48-47, 48-48, 48-49, 48-50, 48-51, 48-52, 48-53, 48-54, 48-55, 48-56, 48-57, 48-58, 48-59, 48-60, 48-61, 48-62, 48-63, 48-64, 48-65, 48-66, 48-67, 48-68, 48-69, 48-70, 48-71, 48-72, 48-73, 48-74, 48-75, 48-76, 48-77, 48-78, 48-79, 48-80, 48-81, 48-82, 48-83, 48-84, 48-85, 48-86, 48-87, 48-88, 48-89, 48-90, 48-91, 48-92, 48-93, 48-94, 48-95, 48-96, 48-97, 48-98, 48-99, 48-100

PHONES: 48-2, 48-3, 48-4, 48-5, 48-6, 48-7, 48-8, 48-9, 48-10, 48-11, 48-12, 48-13, 48-14, 48-15, 48-16, 48-17, 48-18, 48-19, 48-20, 48-21, 48-22, 48-23, 48-24, 48-25, 48-26, 48-27, 48-28, 48-29, 48-30, 48-31, 48-32, 48-33, 48-34, 48-35, 48-36, 48-37, 48-38, 48-39, 48-40, 48-41, 48-42, 48-43, 48-44, 48-45, 48-46, 48-47, 48-48, 48-49, 48-50, 48-51, 48-52, 48-53, 48-54, 48-55, 48-56, 48-57, 48-58, 48-59, 48-60, 48-61, 48-62, 48-63, 48-64, 48-65, 48-66, 48-67, 48-68, 48-69, 48-70, 48-71, 48-72, 48-73, 48-74, 48-75, 48-76, 48-77, 48-78, 48-79, 48-80, 48-81, 48-82, 48-83, 48-84, 48-85, 48-86, 48-87, 48-88, 48-89, 48-90, 48-91, 48-92, 48-93, 48-94, 48-95, 48-96, 48-97, 48-98, 48-99, 48-100

PHONES: 48-2, 48-3, 48-4, 48-5, 48-6, 48-7, 48-8, 48-9, 48-10, 48-11, 48-12, 48-13, 48-14, 48-15, 48-16, 48-17, 48-18, 48-19, 48-20, 48-21, 48-22, 48-23, 48-24, 48-25, 48-26, 48-27, 48-28, 48-29, 48-30, 48-31, 48-32, 48-33, 48-34, 48-35, 48-36, 48-37, 48-38, 48-39, 48-40, 48-41, 48-42, 48-43, 48-44, 48-45, 48-46, 48-47, 48-48, 48-49, 48-50, 48-51, 48-52, 48-53, 48-54, 48-55, 48-56, 48-57, 48-58, 48-59, 48-60, 48-61, 48-62, 48-63, 48-64, 48-65, 48-66, 48-67, 48-68, 48-69, 48-70, 48-71, 48-72, 48-73, 48-74, 48-75, 48-76, 48-77, 48-78, 48-79, 48-80, 48-81, 48-82, 48-83, 48-84, 48-85, 48-86, 48-87, 48-88, 48-89, 48-90, 48-91, 48-92, 48-93, 48-94, 48-95, 48-96, 48-97, 48-98, 48-99, 48-100

PHONES: 48-2, 48-3, 48-4, 48-5, 48-6, 48-7, 48-8, 48-9, 48-10, 48-11, 48-12, 48-13, 48-14, 48-15, 48-16, 48-17, 48-18, 48-19, 48-20, 48-21, 48-22, 48-23, 48-24, 48-25, 48-26, 48-27, 48-28, 48-29, 48-30, 48-31, 48-32, 48-33, 48-34, 48-35, 48-36, 48-37, 48-38, 48-39, 48-40, 48-41, 48-42, 48-43, 48-44, 48-45, 48-46, 48-47, 48-48, 48-49, 48-50, 48-51, 48-52, 48-53, 48-54, 48-55, 48-56, 48-57, 48-58, 48-59, 48-60, 48-61, 48-62, 48-63, 48-64, 48-65, 48-66, 48-67, 48-68, 48-69, 48-70, 48-71, 48-72, 48-73, 48-74, 48-75, 48-76, 48-77, 48-78, 48-79, 48-80, 48-81, 48-82, 48-83, 48-84, 48-85, 48-86, 48-87, 48-88, 48-89, 48-90, 48-91, 48-92, 48-93, 48-94, 48-95, 48-96, 48-97, 48-98, 48-99, 48-100

PHONES: 48-2, 48-3, 48-4, 48-5, 48-6, 48-7, 48-8, 48-9, 48-10, 48-11, 48-12, 48-13, 48-14, 48-15, 48-16, 48-17, 48-18, 48-19, 48-20, 48-21, 48-22, 48-23, 48-24, 48-25, 48-26, 48-27, 48-28, 48-29, 48-30, 48-31, 48-32, 48-33, 48-34, 48-35, 48-36, 48-37, 48-38, 48-39, 48-40, 48-41, 48-42, 48-43, 48-44, 48-45, 48-46, 48-47, 48-48, 48-49, 48-50, 48-51, 48-52, 48-53, 48-54, 48-55, 48-56, 48-57, 48-58, 48-59, 48-60, 48-61, 48-62, 48-63, 48-64, 48-65, 48-66, 48-67, 48-68, 48-69,