—:— SHELL OIL PRODUCTS —:—

Hogarths Shell Service Sta.

"ACTIVATED" SHELL — the most powerful gasoline your car can use !

Do YOU like GOOD Ice Cream ? —— Get It At HOGARTH'S !

WEST HALDIMAND HIGH SCHOOL DISTRICT

PUPIL REGISTRATION

PUPILS INTENDING TO ATTEND HIGH SCHOOL ARE URGED TO REGISTER WITH THE PRINCIPAL OF THE NEAREST HIGH SCHOOL.

A. J. Fawcett, Caledonia
C. W. Learoyd, Cayuga
E. O. Awde, Hagersville

REGISTER PERSONALLY——

SATURDAY, AUGUST 27th, 1949

AT THE HIGH SCHOOL FROM

2. to 5. and from 7. to 9. P.M.

IT IS NECESSARY TO KNOW THE LOT NUMBER, CONCESSION, AND POST OFFICE ADDRESS

INFORMATION WILL BE AVAILABLE AS TO BUS ROUTES

Lime Spreading Service

By Power Spreader

—o—

Orders taken for lime, direct from quarry, spread on your fields

Beachville or Dundas Lime

Bob Smuck

phone 110 Jarvis, Ont, for quotations

Jarvis Lions Club Presents—

RALPH GODFREY'S DONKEYS IN AMERICA'S FUNNIEST GAME

DONKEY BALL

ALL LOCAL PLAYERS RIDING THOSE TRAINED, TRICKY DONKEYS FROM OKLAHOMA !

SPILLS ! LAUGHS ! FUN ! THRILLS !

BETTER THAN A RODEO ! FUNNIER THAN A CIRCUS !

DON'T MISS THIS BIG COMEDY GAME OF THE YEAR AT THE

JARVIS BALL PARK

—:— ON —:—

WEDNESDAY, Sept. 14th

AT 8.45 P.M.

— ADMISSION —

Adults - **50c** - Children 12 to 16 - **25c**

GET YOUR TICKET "NOW" FROM ANY JARVIS LION

On The Farm Front

BRIEF NOTES FOR THE BUSY FARMER

— By Haldimand Harry —

The freezing method of preservation of food is definitely on the increase and a new bulletin entitled "Freezing Foods" has just been issued by the Ontario Department of Agriculture as a means of giving complete and up to date information on the preparation and storage of food in this way. Practically all fruits and vegetables are covered and in addition a whole section of the bulletin has been given over to the freezing of poultry and meats. The bulletin is well illustrated and should be in the hands of anyone using this method of storage. A copy can be had on application to your Agricultural Representative.

-oOo-

According to the Ontario Late Blight Warning Service only one case of late blight has been reported from any part of Ontario on either potatoes or tomatoes as of August 18. This outbreak appeared on a farm in the Cochrane district in Northern Ontario. Naturally this will be good news for tomato growers in Haldimand County but it does not mean that a constant watch should not be kept for the appearance of this disease and all cases should be reported immediately.

-oOo-

During the week ending July 27th, fifty more herds had been tested for T.B. in the second general test. This involved 589 head of cattle and eleven reactors were found in two of the herds. The totals up to that date now stand at 1907 herds, 25,574 head of cattle with 138 reactors being found in 59 herds. On the first 60-day re-test, eleven herds have been checked with 336 head of cattle and three more reactors were removed from one herd.

-oOo-

"Have you had your soil tested?" is a fair question and if you have not taken advantage of the service being offered you are urged to do so at once. The application of lime and fertilizer without a soil test is very much like working in the dark. Actually it is impossible to definitely state what fertilizer or how much lime is required without having had a soil test and since the service is provided free of charge, every farmer should avail himself of the opportunity. Soil sample boxes and complete instructions for the taking of samples can be secured from the Department of Agriculture at Cayuga.

-oOo-

Large quantities of lime are being applied in Haldimand County and here it is again pretty much a case of not knowing exactly what is required without a test although we do know that 85% of the soil in Haldimand County will benefit from an application of at least one ton to the acre. On the other hand if two tons are required and only one ton applied it is something similar to sending a boy on a man's job. It is definitely recommended that samples be taken and tested before either applying fertilizer or lime.

-oOo-

The burning of straw, corn stalks, clover and even weed growth, in cultivated fields, is nothing more or less than sabotage of soil fertility. Rarely can it be justified. When such plant materials are burned all of the organic matter and including the valuable nitrogen goes up in smoke. Only the minerals, mainly potash and a little lime and phosphorus remain in the ash. The cultivation and removal of crops reduces the supply of both nitrogen and organic matter in our heavy clay soils which are already deficient in these materials. Organic matter not only provides energy for bacterial and other life in the soil but improves the tilth, increases the water holding capacity and helps to reduce sheet erosion, so common in our level Haldimand fields.

Peaches

VEDETTES AND OTHER VARIETIES now ready at

Lounsbury Peach Farms

PORT DOVER, ONTARIO

Phone 290r22

Adlets

Adlets in this column 35 words and under 35c per insertion. 1½c. for each additional word.

CLEARANCE SALE of Spring and Summer Dresses. Harrison's Ladies Wear, Hagersville.

Shipping all kinds of Livestock from Jarvis every Tuesday. Call Lloyd Mitchell, 23r2 Jarvis, or Bowyer Bros 603r23, Simcoe. TF

We have on hand a complete line of Foundation Garments. May we fit you ? Harrison's Ladies Wear, Hagersville, Ont.

PULLETS FOR SALE

White Rock laying Pullets. Apply Albert Pond, phone 11-21, Jarvis, Ont. 31TF

HONEY FOR SALE

Extra White No. 1 Creamed Honey, also liquid honey. Apply J. W. Hodgson, phone 63, Jarvis, Ont. 30tf

LOST

Green Wing Chair, between Jarvis and Simcoe, on Friday, August 19. Finder please phone 37, or leave at the Jarvis Record. 1TC

FOR SALE

Potatoes by the hamper or basket. Apply Arnold MacDonald, 2 miles west of Jarvis on No. 3 Highway. 30—TF

PERSONAL

SKINNY MEN, WOMEN ! Gain 5 to 15 lbs. New pep, too. Try famous Ostrex Tonic Tablets for double results; new healthy flesh; new vigor. New "get acquainted" size only 60c. All druggists.

WANTED

Dead or crippled animals, paying upwards to $7.00. Apply Mattice Fox Farm, phone 3—32, Jarvis, Ont. 17TF

AUCTION SALE

Of Household Effects, etc. the property of the late Sarah E. Swing, will be held on Saturday, August 27, at 1. o'clock sharp at Walpole Street, near Presbyterian Church in the Village of Jarvis. Terms Cash. Warren Jackson, Auctioneer. W. J. Swing and David A. Swing, Executors.

TEST NEW VOICES

Three CBC drama audition judges listen attentively in the CBC's Toronto studios while aspiring Canadian artists go through their paces before a microphone in an adjoining studio. Alan King, in the foreground, is author and producer of the current drama broadcasts A Name to Remember; Earle Grey, left, will write the Bible dramas, Way of the Spirit; and Frank Peddie, right is heard frequently in network plays. Last winter at CBC audition points across the country seven hundred persons were auditioned for vocal, instrumental and dramatic talent. Of that total, more than two hundred were later heard in CBC broadcasts and another hundred and fifty asked to return for another hearing.

Boys Wear-

—LONG PANTS - - Tweeds, Covert or Denim
—SHORT PANTS - Tweed, with Elastic Back
—SHIRTS - - - - - - - - Dress or Plaids
—SOCKS - Golf Hose, and a regular Work Sock in boys sizes

BOB LYSCH

"THE LITTLE STORE WITH A LOT OF STUFF"

PHONE 104r3 - - - JARVIS, ONT.

Sale Ends August 31st

SEE THIS--

FIGURED TAPESTRY COVERED

Kroehler **Comfort Rocker**

REG. $59.50 Sale Price $42.50

— AT —

Gordon W. Fess

FURNITURE STORE

PHONE 135 JARVIS, ONTARIO

E. Gordon Jackson, R.O.

— OPTOMETRIST —

—Complete Visual Analysis.
—Eyes Examined.
—Lenses Prescribed.

THE E. H. JACKSON CO., LIMITED

PHONE 2 (SIMCOE) FOR APPOINTMENT

- Paterson Hardware -

PHONE 39, JARVIS, ONT.

THE *wonder enamel!*

ALL CANADA IS USING !

SHERWIN-WILLIAMS'S

ENAMELOID

COLORFUL, PROTECTIVE ENAMEL OF 1001 USES!

Watch Sherwin-Williams Enameloid work its decorating miracles! See how one gleaming color-bright coat *brushes the years away* . . . brightens old furniture.

Add beauty and originality to your home now—with ENAMELOID!

Brilliant Colors! *Easy To Apply!* *Dries Quickly!* *Resists Abuse!* *Cleans Easily!*

THE JARVIS RECORD

"Let Us Have Faith That Right Makes Might And In That Faith Let Us Dare To Do Our Duty As We Understand It"

VOLUME 72—34 JARVIS, ONTARIO, THURSDAY, SEPTEMBER 1st, 1949 $1.50 PER YEAR. $2.00 IN THE UNITED STATES. SINGLE COPIES FIVE CENTS EACH

Softball Notes

Hello again, softball fans. The softball season is drawing nearer to a close as various teams are eliminated from further competition. In the Ladies O.R.S.A. playoffs, the Jarvis Jills were eliminated by Glen Morris by a fourteen to nine score. Well we're on the subject, we might say we have listened to a lot of complaints lately, dealing with the speed of ball the Jills had played in their last few games. They certainly were swerve up to par, but we think the Glen Morris series was lost in the second game mostly through lack of speed on the base path. However we're happy to report that the Jills played an exhibition game in Jordan the other night and though they lost eight to six, they committed only one error. Of course they are waiting for the league playoffs to commence, when their opponent will be either Dunnville or Simcoe.

In Rural "B" Nanticoke was defeated in two games with Jordan, losing seven to six in Selkirk and ten to four in Jordan. In the Selkirk game Jordan picked up nine hits off Rymer and Dennis while Nanticoke picked up only four off Rymer. In Jordan the home team gathered in the runs in the last of the first and never in very serious trouble as Nanticoke picked up six hits from the offerings of Foster. However the first game has been protested and should the protest stand, another game will have to be played.

Speaking of protests, we had the pleasure of sitting in on a meeting of the O.R.S.A. executive last Monday evening, along with Gordie Johnson to settle a dispute between Ayr and Bloomingdale. As a result, two players, two coaches and one team are suspended for the season. They certainly do not feel around "with anyone that does not adhere to the rules.

Sometimes we wonder just how big a fool a fellow can be in a short period of time. After our ears had been ringing for the last several weeks from the ribbing we took, over our pinch hitting attempt, we allowed ourselves to be talked into the same position again — same result. Thats all brother !

We had a bit of an error last week on the home town of these donkeys that are coming to Jarvis. Well we only missed out by a few thousand miles.

We often wonder if the softball boys around here appreciate the softball diamonds we have around here. After seeing some of the diamonds they play on in other districts, we have decided the country around out here is just about topa. Down in Jordan the other evening Charlie Hodges couldn't even find a seat on the player's bench and had to sit behind the fence, at least we think that's why he was there. Of course maybe the umpire talked him into it.

Lambs Corners and Port Robinson did not play their first game of the second round of Rural "A" playoffs on Tuesday night due to wet grounds. They meet Thursday evening in Port Robinson.

Simcoe Starlettes upset Selkirk on Monday evening which gives Jarvis Jills the top spot in the league. That brings the Jills up against Simcoe in the semi-finals and puts Selkirk up against Dunnville. As yet no playoffs have been arranged. Selkirk and Glen Morris Ladies are meeting in the O.R.S.A. playoffs this week. It should be quite a battle. Next week we will give you the final standings of the Ladies League but the Jills have eleven wins and one loss, Selkirk ten and two, Simcoe seven and five and Dunnville six and five and one tie. Next week we'll have the Jills batting averages for you.

—o—

BIRTH

LUNDY—At Mount Hamilton Hospital, Hamilton, on Friday, August 26th, 1949, to Mr. and Mrs. Allan Lundy, of Jarvis, a son.

—o—

CARD OF THANKS

Mrs. Anderson and family wish to extend their sincere appreciation for the many kindnesses shown during their recent sad bereavement.

We wish to take this opportunity of extending sincere thanks and appreciation to all neighbours and friends for the many acts of kindness shown to Keith while confined to hospital.

—Mr. and Mrs. E. Gibbons

Not being able to approach each one in person, I take this means to thank one and all of my many friends who have been so thoughtful of me in sending flowers, favours and such abundance of good wishes during my sojourn in the hospital. All have been such a consolation in my afflictions for which I am deeply grateful. Again I thank you.

—ZELMA THOMSON

I wish to take this opportunity of extending my sincere thanks and appreciation for the many cards, gifts and other acts of kindness received during my recent illness. Especially to Dr. E. M. Jones.

—DIANE RYERSE

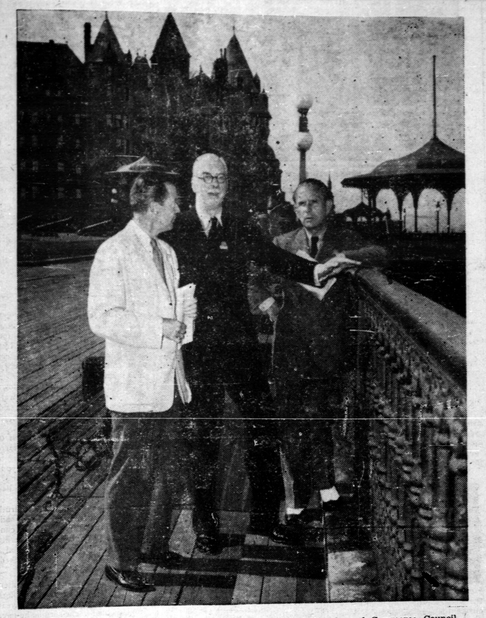

Philip D. Reed (left, of New York, member of the International Chamber of Commerce Council just after he assumed presidency of the I.C.U. during the 12th Congress in the Chateau Frontenac Hotel, Quebec. With him are Sir Arthur Guinness of London, England, the retiring president (centre) and James S. Duncan, president of the Congress.

Big Crowd Expected For First Lions Club Carnival

The Jarvis Lions Club are sponsoring their first Carnival frolic next Monday night, September 5th, and are making elaborate plans to dish up an evening of enjoyable entertainment.

A group of Hamilton artists will present a show starting at 8.30 o'clock sharp to start the evening off. This will be followed by dancing on a portable dance floor under the floodlights with music by "The Clubmen." During intermissions and continuing during the dancing period a number of games will be in progress. In addition refreshment booths will cater with hot dogs, ice cream, coffee and cold drinks, etc.

The program is being arranged under the chairmanship of Lion Bert Jonson which is the best guarantee of an evening of worthwhile entertainment.

called the Jarvis district home. If you know their names and their present address just write it down. Someone will ask you for the information soon.

—o—

HAILSTONES FALL BIG AS WALNUTS

"I never saw hailstones as big as that before," was the way the key pellets were described by almost everyone yesterday morning when the threatening black sky broke loose in a sudden storm. While it lasted only a few minutes it was a thriller. The storm was not likely to cause any damage in this district, but if it was widespread through the Tobacco area a few miles west it would run into thousands of dollars loss. The tobacco season is at it's height at the present time and this is the period when growers live in constant threat of hail and frost.

—o—

NEW COMMERCIAL COURSE AT CALEDONIA

Commencing with the opening of the Fall term next Tuesday, a special commercial course of one year will be available for students attending the Caledonia High School after Grade XI. Under this new provision in the curriculum, a student pursues three years' studies in the usual High School course, and then takes one year commercial, if desired. Students also have the option of taking a commercial subject or Latin in grades X to XII.

—o—

NEW YORKER KILLED NEAR DUNNVILLE

Bernard Eison, aged thirty-nine, of New York City, died as the result of injuries in Welland Hospital yesterday following an accident in which his car overturned west of Dunnville on Sunday evening. The car struck

OBITUARY

FANNIE McCLELLAND

The death of Fannie McClelland occured in Woodstock General Hospital on Monday, August 22nd, after a few months illness in her Seventy-fourth year.

Miss McClelland was the youngest daughter of the late John and Johanna McClelland of the Township of Walpole. She was a member of the Cheapside Methodist Church, attended Port Dover High School and graduated from the Methodist Training School and served as a Deaconess in Bathurst Methodist Church for a number of years. Later she took up nursing and followed the profession in Detroit and Toronto.

Surviving are one brother James R. McClelland, Norwich and one sister, Mrs. David Vokes, Nanticoke. A half brother, Charles McClelland of Michigan, passed away on July 9th at the age of Ninety-three.

The funeral was held at the Arn Funeral Home, Norwich, on Wednesday, August 24th at 2 P.M. The pallbearers were six nephews. Interment was made in Cheapside cemetery.

—o—

Local Items Of Interest

JONES CHIPPAWA PRINTING FIRM

After serving on the staff of The Record for the past three and a half years, Lloyd G. Karges, left Tuesday for Chippawa, where he has accepted a position with the Keymeyer Printing Company.

During their stay in Jarvis, Mr. and Mrs. Karges have made many friends who will be sorry to see them leave.

CRADDOCK AND PHIBBS GARAGE PAINTED

The Craddock and Phibbs Garage on Talbot street west, took on a new appearance last week when painters completed a new paint job on the building. It is a decided improvement and adds greatly to the general appearance of the property.

KEEP NAMES IN MIND

Who do you know that used to live in the Jarvis district who would like to come back next year for the centennial reunion in the County ? There are actually hundreds of people who have at one time or another

Knox Picnic Held At Edsall's Park

Edsall's Park was the scene of a very enjoyable picnic of Knox Church congregation and Sunday School a week ago. After a swim in the lake races and games were held, followed by a ball game before the picnic supper. Winners in the various contests were: Races—Vaughan Mitchell and Geordie Miller; Janet Hazlett, Laurel Brown and Peggy Smelser; Ronnie and Donnie Smelser and Wayne Mitchell; Connie Bennett, Kay Smelser and Margaret Fear; Donna Mitchel land Helen Swing.

Wheel Barrow Race—Bobby Hazlett and Kay Smelser.

Three-legged race—Donna Mitchell and Joyce Duncan.

Men's Shoe Kicking — Mr. James Brown and Mr. Fuller.

Ladies' Slipper Kicking — Mrs. Marjorie Mitchell and Joyce Duncan.

Corn Husking Race — Mr. and Mrs James Brown.

Rolling Pin Throw — Mrs. Marjorie Mitchell.

Egg and Spoon Race — Kay Smelser.

Plate Race — Mrs. Hazlett and Mac Dosser.

the soft shoulder of the road and turned over in the ditch. His wife and their two children, aged nine and four, escaped with minor cuts and bruises.

—o—

DELHI FARMER KILLED BY TRAIN

Julius Kondas, forty-seven year old Delhi district Tobacco farmer lost his life when the car he was driving was struck by a New York Central freight train on Monday night at a level crossing six miles north of Delhi. Seven years ago his son and a cousin were killed at a level crossing with another N.Y.C. freight a-bout a mile west of the scene of the current tragedy.

—o—

FIREMEN CALLED TO QUELL BLAZE IN CHICKEN COOP

The fire department was called about ten o'clock Saturday morning when a fire was discovered in a chick en coop on the property of Allan Lundy on Church Street. The blaze gained considerable headway before it was noticed by Mrs. Art Stone who resides across the street. By the time the alarm was turned in and the firemen arrived on the scene it was found impossible to save the building. Sparks threatened the United Church Parsonage for a few minutes but the blaze was kept under control without further damage resulting. Cause of the fire was undetermined.

—o—

Mr. Clifford Roulston, of Boston, Ont., visited his mother, Mrs. A. V. Roulston on Peel Street over the week end.

Junior Plowing Match To Be Held On Edgar Ball Farm

SPACE WANTED

The Jarvis Library Board is anxious to find a building in Jarvis or vicinity to store the Library books until such time as a more suitable space can be secured. Anyone interested, please phone 37, Jarvis, Ont.

—o—

WEDDING

MACHELL—WALBERG

The Rev. W. A. Mehlenbacher officiated at the wedding ceremony in Trinity Lutheran Church on Tuesday August 30th at 8. P.M., when Margrethe, daughter of the late Mr. and Mrs. H. Walberg, was united in marriage to Mr. William Edgar Machell, son of Mrs. Lena Machell and the late Mr. Edgar Machell, of Jarvis.

Given in marriage by Judson White the bride wore a yellow sheer dress with flower hat and carried a white prayer book.

Miss Jean Miller, maid of honour, wore a light blue crepe dress with pink flower hat and organdy. The best man, cousin of the groom, was Mr. Jack Cairns. A small reception was held at the church.

After their wedding trip to Northern Alberta, the couple will reside in Guelph.

—o—

Horseshoe Club Is Re-organized

The once active Horseshoe Club which was thought to be extinct has again shown signs of life and within a short time will, in all likelihood, be more active than ever.

An enthusiastic group of shoe tossers met in conclave on Monday night and elected a President and a secretary Treasurer. Charles Brown and Jim Lillie occupy the elective posts. The Treasurer has discovered that his predecessor in office left a small bank account and so financing will not have to start from scratch.

Enthusiasts noted at the courts these nights include, besides the new President and Secretary, such fellows as Lea Marshall, Rusty More, Gord Johnson, Alian Awde, Walt Mills, Romeo Martin, Bill Fitzgerald, Wray Hagerman, George Walker. Ed. Stire

Membership fees were set at $1.00 for the balance of the year, and it is hoped all interested in the community will join in the very near future in order for the committee to organize a tournament.

—o—

CHEAPSIDE LADY MARKS EIGHTIETH BIRTHDAY

A surprise birthday party was held at the home of Mrs. William Werner, of Cheapside, on Friday night, August 19th, on the occasion of her Eightieth Birthday.

Present for the occasion were her son, Cecil Werner, of Sandusk, and two daughters, Mrs. William Deal, of Vittoria, and Mrs. John Vokes, Jr., of Nanticoke; also her sister, Mrs. J. R. Pond, of Simcoe, and her brother, John Walker, of Jarvis. In addition a number of friends from the Cheapside United Church, of which Mrs. Werner is a devoted member, brought the total number present to more than sixty. Unable to be present were Mrs. Werner's son, Arnold Werner, of Niagara Falls, and her daughter, Miss Leota Werner, who recently left for Trinidad where she is engaged in Missionary work.

Included among other messages of congratulation on the occasion of her birthday was a telegram from a Missionary friend in Trinidad who visited with her this summer.

At a recent meeting of the executive of the Junior Farmers' Association it was decided to hold the Annual Junior Farmer Plowing Match on the farm of Mr. Edgar Ball, R.R. 5, Hagersville, on Saturday, September 24. The classes for the competition will be very similar to those in former years and will include sections for various age groups, horse plows, tractor plows and for girls. Directors in charge of the classes include Jack Vollick, Canfield; Keith Banfield, Nanticoke; Hubert Turnbull Canfield; Roy Hedley, Canfield; Roy Doughty, Jarvis; Ross Holland, Dunnville; Glen Winger, Hagersville; Laverne Dilse, Canfield and Laverne Laidman, Caledonia. The Teams Committee will include Gordon Roulston and Glen Winger both of Hagersville. Mr. W. D. Lindsay is Honorary Superintendent of grounds. The Officers in charge include Laverne Dilse, President; Robert Lang, Secretary and Sheldon Lint, Treasurer.

—o—

School Opens Next Tuesday

The holidays will be over on Labor Day for the school children. Next Tuesday morning class rooms open throughout Ontario for another term of learning for the youth of the Province.

High School pupils in the Jarvis district have registered at Hagersville where they will attend under the new High School Area plan. They will have transportation provided for them by Canada Coach Line bus to Hagersville in the morning and return in the evening.

The public school expects a comparative registration with last years attendance. Mr. Wray Hagerman will continue as Principal, and his assistants will be Miss Joan Williamson replacing Mrs. Fred McRae and Mrs. A. J. Smitherman in the Junior room.

During the summer holidays considerable repair work has been carried out on the heating plant at the school. The grounds in the front has been improved as a part of the new playground for children. A slide and swings have been installed and considerable use has been made of the equipment during the holiday period.

—o—

Hold You're Hats The Donkeys Are Coming To Town

Wednesday, September 14th will be a day that will long be remembered by the members of the Jarvis Lions Club. On the evening of that day eighteen of the members will mount an Ass at the ball park and perform crazy-like for nine innings of Donkey Ball.

It will not be an affair to please the taste of the more fastidious types of citizens but it should prove entertaining to the kids and all adults possessing a funny bone.

A team of expert bone-setters and a fleet of fast embulances will be on hand to deal with emergencies and make rush hospital trips. There is even going to be a donkey ambulance to look after the mule Norm Graham rides. There should be no casualties, but in the latter case the mule is taking a terrific chance.

The whole affair is indicative of what a Lion will do to help raise money for club work.

Haldimand Will Present Brief On Conservation

At a preliminary meeting held on Monday evening, plans were gotten under way for the preparation of a Brief for presentation to the Select Committee of the House on Conservation later this year.

This meeting was attended by representatives of the County Council, farm organizations, Hunters and Anglers Clubs, etc., and there was a wide discussion of various phases of conservation. A few of those who led in discussion were: Professor Norman H. Thomas of the Department of Soils, O.A. College, Guelph; John Ball, Zone Forester for this region and Jack Girling of the Federation of Hunters and Anglers Clubs, Hamilton.

The discussion resolved itself into three main topics, namely: soils, reforestation and wild life and it was decided to appoint sub-committees to prepare drafts of briefs in each instance for discussion at a later date.

Visitors in town last week included two former residents who lived for many years in Jarvis. They were Dr. Thos. Lewis and William Parkinson. Dr. Lewis now lives in Simcoe and Mr. Parkinson in St. Thomas.

The sub-committees appointed were as follows:

Soils—Robert Anderson, Caledonia Stanley Coverdale, Hagersville; Ray Clifford, South Cayuga.

Reforestation — Peter Laidlaw, Hagersville; Alfred Kew, Caledonia; Dewey Smith, Dunnville.

Wild Life — Harold Franklin, Dunnville; George Murdoch, Hagersville; Fred Forbes, Caledonia.

These committees will meet separately and jointly and it is planned to hold a further meeting of those interested in the presentation at a later date. Garfield Dieber of Dunnville was Chairman of the meeting and was named as Chairman of the permanent committee and the Secretary was A. Gordon Skinner, Agricultural Representative, Cayuga. The Department of Agriculture will act as a clearing house for ideas and suggestions to be forwarded to any one of the three special committees. The Soils Committee announces that it will be meeting on Friday evening, September 9th, while the wild life and reforestation committees will be meeting on Wednesday evening, September 14th.