It is now proposed to exhibit the ancient documents and old photographs pertaining to this district in the windows of the various stores on Centennial Day.

The chief difficulty confronting the Historical Committee is that so far very few of these required items have been donated or loaned.

PLEASE THEREFORE BRING IN ANYTHING OF HISTORICAL INTEREST AT ONCE.

"COLBERTS"

PROCLAMATION

BY VIRTUE OF THE POWER IN ME VESTED. I HEREBY DECLARE

MONDAY, Aug. 7, 1950

Civic Holiday

AND REQUEST ALL CITIZENS TO GOVERN THEMSELVES ACCORDINGLY

THE VILLAGE OF JARVIS

George W. Walker,

REEVE

On The Farm Front

BRIEF NOTES FOR THE BUSY FARMER

— By Haldimand Harry —

The harvesting of the wheat crop has now commenced, and this brings to mind plans for the seeding of the next crop which will be taking place within six weeks. Questions which have to be asked and answered in the connection are first: Is my wheat worth use for seed? How much mixing has taken place with other varieties? Was there evidence of smut either covered or loose? How many weeds showed up in the field?

-oOo-

If for any reason your own crop of wheat is not suitable for seed, it would be wise to immediately start looking about for other sources. Your neighbour may have a good sample, members of the 50 bushel wheat club will likely have some to sell, and then there are other sources of excellent seed available outside the County. It is not too early to give this matter earnest consideration.

-oOo-

A new bulletin entitled "Farm Water Supply" has just been issued by the Ontario Department of Agriculture. This gives the latest information of sources of Water Supply Systems, Water Heaters, Water Treatments and Plumbing. Every farmer with a Water Problem should have a copy of one which can easily be secured by dropping a card to your Agricultural Representative

-oOo-

Evidently the Hog Producer in the United States is catching up with the Canadian Producer in improving the quality and in getting his product to market earlier. As a matter of fact it is no longer uncommon for hogs to be taken to market at six months of age, and better feeding and management by the farmer is given as the reason in Iowa. This improved "no-how" is having an effect on the normal seasonal hog price trend in the United States, and since Canadian farmers are shipping meat products either on the "hoof or processed across the line, anything that will affect the trend over there, will likewise affect conditions here.

-oOo-

During the month of June, Haldimand Farmers marketed 1928 hogs through the inspected plants. Of this number, 779 or 40.4 per cent were in the top grade. This does not compare very favourable with the marketings of a year ago when 41.39 per cent were in the top grade during the month of June.

-oOo-

There are still too many hogs being sent to market at outweights, for instance during the past month 91 hogs o r12 more than there were grade A's were in the B1 classification. Considerably more than 50 per cent of these hogs could have been Grade A hogs had they been marketed at the proper weight. To be a Grade A carcass, the weight range is 140-170 lbs., whereas a B1 carcass could weigh either 5 lbs. less or 5 lbs more. The range being from 135 - 175 lbs.

Simcoe District Gladiolus Society Annual

GLADIOLUS SHOW

TRINITY CHURCH PARISH HALL, SIMCOE

SATURDAY, August 5th

Show open to the public 3. P.M. to 9. P.M.

ADMISSION 25c—Door Prizes

Presentation of awards and auction sale of bloom at 9. P.M.

EVERYONE WELCOME!

Highest Cash Prices for

DEAD STOCK

HORSES, each.. $5.00

CATTLE, each.. $5.00

HOGS, per cwt. .. 50c

According to size and condition

CALL COLLECT

SIMCOE 504-J

DARLING & COMPANY OF CANADA, LIMITED

LOOK!

STORM WINDOWS— at 50c sq. ft.

COMBINATION DOORS— with GLASS and SCREEN from $14.50

All Kinds of Sash, Frames and Doors made at low prices

KITCHEN CUPBOARDS— In units from per foot $15.00

Unfinished Furniture made to order — 10 day's delivery

HARRY HIGGINS WOODWORKING SHOP

Phone 238-2 Hagersville

COAL

A FULL BIN IS GOOD INSURANCE

Let us fill your requirements NOW while the supply is good and the price is the lowest

Highest Quality Pennsylvania Anthracite — STOVE & NUT — ALL LOADS are SCREENED — PHONE —

Don Leatherdale

SIMCOE 603-12

BIRTH

PATERSON—In the City of St. Thomas, at the Memorial Hospital, on Monday, July 17th, 1950, to Mr. and Mrs. James G. Paterson, of Rodney, a son, a brother for Jimmie.

DIED

PARDINGTON—In the Town of Dunnville, on Monday, July 24th, 1950, William Joseph Pardington, in his Eightieth year.

He rested at the Holmes Funeral Home where service was held on Wednesday, July 26th, at 2.30 P. M. Interment was made in the United Church Cemetery, Cheapside.

—oOo—

PERSONALS

Mr. and Mrs. A. L. Belbeck and Mr. and Mrs. Harry Belbeck spent Sunday at Murkirk, Ont., visiting their cousin, Miss Minnie Hathaway.

* * *

Mr. and Mrs. Jack Turner, Richard and Barbara Jeanne of London, were week end visitors with Mr. and Mrs. Gordon Miller and Barry.

* * *

Mr. Cameron Allen of Winnipeg, Man., has arrived in the Village for the Centennial and is staying with his sister, Mrs. Harry Agnew.

* * *

Miss Charlotte Swanson and Miss Woodward, of Waltham, Mass. have been spending a few days at the home of the former's cousin, Mr. R. E. Miller, at Varcoy. On Sunday a family picnic was held at the Miller home to meet Miss Swanson who has not visited here in fifty-two years.

* * *

Mr. and Mrs. Fred Pratten and Miss Stella Pratten recently returned from a motor trip around Lake Erie and other points in the United States

* * *

The Saunders-Hodges families enjoyed a picnic at Lake Erie on Sunday, the occasion being the birthday of Mrs. W. J. Saunders.

* * *

Mr. Clifford Roulston, of Brantford, spent Sunday in the Village with his mother, Mrs. A. V. Roulston

Mr. and Mrs. Gordon Held, Mr. and Mrs. E. R. McTaggert and Ellen spent Sunday evening at the home of Mr. and Mrs. Gordon Fess.

* * *

Mr. and Mrs. Bert Bousfield of Ceylon, Sask., are visiting Mr. and Mrs. Wray Bousfield for a few weeks

* * *

Mr. and Mrs. Jack Bousfield, of Ceylon, Sask., are spending a few weeks at the home of Mr. and Mrs. Murray Bousfield.

—oOo—

CENTENNIAL VISITORS

Mr. and Mrs. J. H. (Bert) Bousfield, their son John R., his wife and young son Richard, of Ceylon, Sask. are visiting with relatives in the Jarvis district for the Centennial.

Mr. Bousfield went West in 1906 to Weyburn, Sask. and later homesteaded on his present farm. He was married in 1918 to Miss Evelyn Mason, daughter of the late Mr. and Mrs. Richard Mason, of Walpole

—oOo—

JULY MEETING SANDUSK W.I.

The Sanduak W.I. held their July meeting at the home of the President Mrs. Leo Mulkins. The meeting opened in the usual manner. Minutes of last meeting were read and adopted. Roll Call, "How to Create a Patriotic Spirit in Our Children" was answered by all. Correspondence was read including a card of thanks from Mrs. Norris Nopper for cards and flowers sent her while in the hospital. A letter from the Varency Institute asking us to attend their September meeting which was accepted. Mrs. Marshall was appointed First Vice President. Program convenor, Mrs. Chas Ingsen, took the chair for the program. Motto on "A Good Citizen Will Work for Civic Beauty." "Community Righteousness" was well given by Mrs. Russell Pond. Progressive Study, "Historical Places or Famous Person in History of Haldimand." Mrs Byron Pond gave a reading on "History of Parts of Haldimand." We then had a few songs which were much enjoyed. Standing Committee "Citizenship" was given by Mrs. Ivan Lofthouse The meeting was then brought to a close by singing "God Save the King." A vote of thanks was moved to the hostess and lunch committee. Lunch committee for August, Mrs. Russell Pond and Mrs. Earl Bousfield. Meeting to be held at the home of Mrs. Lorne Dougherty on the evening of August 3rd.

—oOo—

WALPOLE MUNICIPAL COUNCIL MEET

Jarvis, July 14, 1950

The Municipal Council of the Township of Walpole met on this date pursuant to adjournment, with all members present and E. M. Waldbrook, Reeve, presiding. Minutes of June meeting were read and correspondence given due attention.

Roulston and Addison — Resolved that the minutes of June meeting be adopted as read. Carried.

Parkinson and Addison — Resolved that this Council make a grant to Jarvis Centennial of Two Hundred and Fifty Dollars. Carried.

Roulston and Cox — Resolved that this Council make a grant to Hagersville Centennial of Two Hundred Dollars. Carried.

Parkinson and Cox — Resolved that the General and Road Accounts be paid. Carried.

General Accounts to the amount of $819.50 and Road Accounts to the amount of $5,092.85 were paid

Addison and Cox — Resolved that this Council do now adjourn to meet on August 11th at eight o'clock P. M. Carried.

J. J. PARSONS, Clerk.
E. M. WALDBROOK, Reeve

Adlets

Adlets in this column 35 words and under 35c per insertion. 1½c. for each additional word.

WANTED

Shipping all kinds of livestock from Jarvis every Tuesday. Call Lloyd Mitchell, 25r2, Jarvis or Jack Bowyer, 1562W1, Simcoe, Ont. TF

WANTED

Standing second crop Alfalfa. Call Smithville 87 or write Ralston Purina Co., Smithville. 30—TF

CARPENTER WORK

Carpenter Work, Building, Alterations and Repairs. Quality Work at reasonable rates. T. Grunall, phone 291r4, Port Dover. 29TF

HOUSEKEEPER WANTED

An elderly lady for light housekeeping duties for a private home at Keaden Park, Lake Erie. No children. Apply phone 20r34, Jarvis, Ont. 27C—31

POTATOES FOR SALE

New Irish Cobbler Potatoes, by the basket or hamper. Apply Arnold MacDonald, 2 miles west of Jarvis on No. 3 Highway, phone 16r13, Jarvis, Ont. 29TF

ELECTRICAL WORK

For electrical wiring and repairing of all kinds, write Kenneth Cowan, R.R. 5, Hagersville. Prompt efficient service. Free estimates. 49TF

FOR SALE

Dressed Yearling Chickens, 40c per lb., also small quantity of Spring Chickens, 50c per lb. Drawn for small extra charge. Phone 7r12, Jarvis for delivery at your door. Margaret D. Church. 37C—31

HAY AND STRAW WANTED

We are in a position to handle all kinds of Hay and Straw, including second crop alfalfa. Highest prices paid. Also buyer of Wheat for the Haldimand Farmers Co-op. Apply Cecil L. Werner, phone 10r22, Jarvis, Ont. 45TF

LIME AND SPREADING SERVICE

We are prepared to supply you with Agricultural Limestone from the quarry of your choice and will deliver it spread on your fields as desired. Moderate rates. Modern new equipment. Phone 3-2 or 3-22 Fisherville for prompt service. J. W. McBurney & Sons, Jarvis, Ont. 21—TF

RETIRING?

If you are in the market for a home, call in and see my list of houses for sale in Jarvis. Priced from $4,000.00. Several good farms in the immediate district, 50 acres and up, priced from $4500. Russell J. More, Real Estate Broker, phone 37, Jarvis, Ont.

NOTICE

The members of the Jarvis W.I. have been asked by Mr. D. C. Ivey of Port Dover to be guests of the Summer Gardens, Port Dover, on the evening of August 3rd. All members are asked to wear their W.I. badges or blue and gold ribbon. Members are asked to be at John Brown's Drug Store by 8.15 if they desire a ride.

—oOo—

Church Notes

UNITED CHURCH NOTES

CENTENNIAL SERVICES

Both the Garnet and the Jarvis services will be held at the 11. o'clock hour (Jarvis 11.15) this Sunday. At Garnet the Rev. H. B. Christie of Brantford will conduct the service and preach. At Jarvis the Minister will be assisted by Mr. Emerson Miller and Mr. D. J. Deller. The Choir will be augmented by former members. We invite all members and friends to join in an act of remembrance of God's mercy over a century.

CEMETERY DECORATION

At the close of the service in Jarvis the congregation will proceed to the cemetery where the flowers from the Church will be used in act of remembrance and respect. All who can are asked to bring flowers to the Church for this purpose.

OPENING CEREMONY OF THE CENTENNIAL

Our members are reminded of the ceremonies at Cayuga at 2.30 P.M. Sunday afternoon which will open the week of celebration in Haldimand County.

SIR FREDERICK HALDIMAND

It will be good for us all at this historic time in Haldimand's history to better acquaint ourselves with the great man after whom the County was named. He has been called "the Founder of Ontario." It has been said that he "saved Canada for the Empire". He was a firm, upright Christian soldier and Governor of whom I have the pleasure of speaking to you on Sunday.

REV. ROY IRWIN, B.A.

Rev. Mr. Irwin, has accepted the call given to him by this Charge, and will take up his duties in Jarvis at the beginning of September. We pray that all will give him their loyalty and love and that his ministry here will be greatly blessed

THE HEATING PLANT

The installation of the new heating plant has begun and the committee of Stewards under the Chairmanship of Mr. A. L. Miller is to be congratulated on the disposition of this work.

WELCOME!

TO ALL CENTENNIAL VISITORS

May your effort in being with us at this time prove worthwhile and all your recollections be pleasant ones.

BOB LYSCH

PHONE 104r3 - - - - JARVIS, ONT.

SOFA BED

Covered in Wine Velour. Built for comfort whether it is used as a sofa or bed. Chrome arms and storage compartment.

★ WITH MATCHING CHAIR ★

Price - $139.00

A FULL LINE OF WALLPAPER SAMPLES — AT —

GORDON W. FESS - FURNITURE -

PHONE 135 JARVIS, ONT.

HORSE RACES

ELMWOOD RACEWAY

Hagersville

TUESDAY, August 1st

2.30 P.M.

● NINE FAST HEATS

● MOBILE STARTING GATE

● WAGERING PRIVILEGES

Sponsored by—

HAGERSVILLE TURF CLUB

MONUMENTS

MARKERS ● LETTERING

Designs and estimates freely given and place you under no obligation

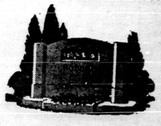

OUR PERSONAL REPRESENTATIVE will be pleased to call at a time convenient to you, including evenings.

★ WRITE OR PHONE ★

W. Bradfield & Son

PHONE 1715

No. 3 HIGHWAY W. SIMCOE, ONTARIO

Evening appointments at our office may also be arranged

JARVIS HARDWARE

"THE FRIENDLY CORNER"

APPLIANCES - GIFTS - CHINA

Welcome Back to Jarvis New and Old Timers!

WHEN IN TOWN COME IN AND RENEW ACQUAINTANCES WITH—

—BOB McNEILL

—BERT WILLIAMSON

— AND A NEW COMER,

FRED FISH & FAMILY

JARVIS, Phone 39 ONTARIO

THE JARVIS RECORD

"Let Us Have Faith That Right Makes Might And In That Faith Let Us Dare To Do Our Duty As We Understand It"

VOLUME 73—31 JARVIS, ONTARIO, THURSDAY, AUGUST 3rd, 1950 $1.50 PER YEAR. $2.00 IN THE UNITED STATES. SINGLE COPIES FIVE CENTS EACH

★ OLDEST OLD TIMERS ON THE GROUNDS ★

—Photo Courtesy Hamilton Spectator

The distinction of being the oldest old Boy and the oldest old Girl on the grounds went to Mr. William Parkinson, of St. Thomas, who is Ninety-four and Mrs. Martha McDonald, of Walpole, who is in her Ninetieth year. The Chairman for the afternoon, A. L. Miller, obviously is enjoying the privilege of having his picture taken with these two venerable guests.

★ JARVIS PRELIMINARY WINNERS ★

—Photo Courtesy Hamilton Spectator

After three months of publicizing the Haldimand County Centennial the above three bearded gentlemen received some reward on Monday when they were adjudged winners in the preliminary contest at Jarvis. They will go on now for the County Finals at Fisherville on Saturday. From Left to Right: Bill McCarten, first prize for the Longest Beard; Edward Montague, Best Groomed Beard; John Petesky, Most Comical Beard. In second place were Chas. Grainger and Holland Marr for Longest Beard, Brad McMillen, Best Groomed Beard and Dave Secord, Most Comical Beard.

1950 EDITION OF 1850 COUNTY COUNCIL ★

—Photo by Harold Stewart, Simcoe

So this is what the members of the first Haldimand County Council looked like? The above group dramatized the first County Council meeting at the opening ceremonies of the Haldimand Centennial Celebrations on Sunday afternoon at the Court House Park, Cayuga. Left to Right: the individual they represented being named first: Joseph Gee, Reeve for Rainham; C. W. Learoyd; Robt. Young, Deputy Reeve for Seneca, Major Drew Thompson; Edmund Decew, Reeve for North Cayuga, Douglas Murray; Mrs. E. Powell, Director; Amos Bradshaw, Reeve for Canboro, E. C. Colter; Agnew P. Farrell, Reeve for Dunn, Francis Lalor. BACK ROW, Left to Right: Thomas Falls, Deputy Reeve for Walpole, Clark MacDonald; Robert Griffith, County Clerk, Bruce Armstrong; Jacob Turner, Reeve for Seneca, Edgar Jones; Dr. John Jarron, Reeve for Moulton and Sherbrooke, A. Laird Miller; Robert Cook, Reeve for South Cayuga, Ephriam Nablo; Calvin Gates, Reeve for Walpole, Newton Brown.

"Greatest Day In My Life" Says Old-Timer ---Expresses Sentiments Of Majority At Centennial Celebration Here Monday

REV. C. E. SNOWDEN WILL CONDUCT SERVICE AT NANTICOKE

Rev. C. E. Snowden will take service of Holy Communion at 10. A.M. in Christ Church, Nanticoke, next Sunday morning. All old boys and girls home for the Centennial are cordially invited to join with the congregation next Sunday morning.

—oOo—

Memorial Windows Dedicated At Knox

On Sunday, July 30, one of the outstanding services of the year was held in Knox Church, Jarvis, in connection with the Haldimand Centennial Celebration, when a large congregation witnessed the dedication of two memorial stained glass windows and also commemorated the Seventy-fifth Anniversary of the establishment of the Presbyterian Church in Canada by the Union of 1875. Special music consisted of an anthem by the choir and a solo by Mrs. Paul Weidendorf, accompanied by Mrs. Bruce A. Miller at the organ. The minister chose as the text of his sermon, Gen. 26: 18, 19, "And Isaac digged again the wells of water which they had digged in the days of Abraham his father.....". He pointed out the ambition, energy and skill of the pioneer who bettered the land into which he came as a stranger, not only materially but spiritually. One of the window pictures the Lord Jesus Christ holding a communion cup in the hand. It carries the inscription: "In loving memory of Robert McNeill one of the first two elders in 1856, and his wife Elizabeth McCann." This window is on the south side of the auditorium, next to the Robert McNeill pew. Across the church is the second window picturing Christ as the Good Sheperd and carrying the inscription: "In Loving Memory of Neal McNeill and his wife Mary Jane Abraham." This stands next to the Neal McNeill pew. The windows were designed by Mr. William Meikle, who is a son-in-law of the late Mr. Neal McNeill, and were produced and installed by the Meikle Stained Glass Studio, Toronto.

—oOo—

OBITUARY

CHAUNCEY WILLIAM EVANS

The death of Chauncey William Evans occurred on Monday at his home, near Woodlawn Park, in the Township of Walpole. He was in his Seventy-sixth year.

The late Mr. Evans had been a resident of the area all his life and was widely known. Besides his wife, the former Edith Johnson, he is survived by a son, Harold Evans, and two daughters, Mrs. Ionson Gowan, of Hagersville, and Mrs. Sweyer, at home.

The funeral was held from the residence of his son, Harold Evans, yesterday. Service was held in the Cheapside Baptist Church at 2. o'clock and interment took place in the United Church Cemetery.

—oOo—

ENGAGEMENT

Mr. and Mrs. Wm. C. Lint of Walpole Township announce the engagement of their daughter Maxine, to Mr. Reginald House, son of Mr. and Mrs. Cecil House of Hagersville. The wedding to take place August 19th, 1950, at 3. o'clock in Claimers Presbyterian Church, Walpole.

—oOo—

BIRTH

WILLIAMSON—At Beckcliffe Private Hospital, Hagersville, Ontario, on Wednesday, July 26th, 1950, to Mr. and Mrs W. Williamson, of Walpole, a daughter, Elizabeth Ann.

MONTAGUE—At Beckcliffe Private Hospital, Hagersville, Ontario, on Friday, July 28th, 1950, to Mr. and Mrs. Joseph Montague, of Walpole, a daughter, Joanne Eileen.

—oOo—

CARD OF THANKS

The Catering Committee for the Jarvis Centennial would like to take this opportunity of thanking all those who donated baking and equipment and all who helped in anyway to make our project a success.

We wish to take this opportunity to thank our many friends, neighbours and relatives for the lovely gifts and cards and messages of congratulations on the occasion of our Twenty-fifth Wedding Anniversary.

—Mr. and Mrs. J. B. McMillen

—oOo—

NOTICE

Any pie plates, roasting pans and dishes left at the arena on Monday may be picked up at the Record Office.

When Charles Evans, of Weyburn, Sask., spoke over the loud speaker during the Centennial program on Monday afternoon, he said: "This has been the greatest day of my life", and it was very evident that this old timer, who went west more than Fifty years ago, expressed the sentiments held by the majority of the three thousand, or more, people who were present in Jarvis on Monday for the first day in the week of celebrations marking the Haldimand County Centennial.

A Wonderful Success —

The general Chairman, Arthur B. Blight, and his committees, were able on Monday night to reflect on the success of the day with much satisfaction. Threatening weather from early morning held off until almost ten o'clock in the evening when the skies let loose and the second half of the garden party program had to be suspended. But spirits were only dampened on the outside and more than four hundred quickly filled the arena to dance until the early hours of the morning.

Enjoyed Old Pictures —

The visitors started to arrive last Saturday, some even before, and Saturday and Sunday the display of pictures and other historical relics in the show windows of the places of business held the interest of not only old timers but local citizens as well. Mr. Norman C. Colbert, the historical Committee Chairman, spent many hours in making these displays possible and the significance of his work became amply evident through the great interest shown.

On Sunday special services were held in the local churches in the morning and in the afternoon the majority attended the inaugural ceremonies at Court House Park, in Cayuga.

Good Old School Daze —

It was estimated that nearly five hundred visited the Jarvis School on Monday morning. Among those present was Mrs. C. S. McCarter, the former Agnes Williamson, who had her first teaching assignment at the Jarvis school Fifty-eight years ago. She taught in Jarvis from 1892 until 1903. Another teacher on hand to welcome former pupils was Mrs. Harry W Agnew, the former Leanora Allen. She taught in Jarvis from 1900 to 1902, and was back in later years to give teaching instruction. L. B. Holmes and Wray Haldgerman, the present Principal of the school, completed the reception committee. Mrs. N. R. Pond, also a former teacher, met many former pupils. It was a glorious reunion as the crowd toured the rooms and reflected in memory's eye on the changes that took place when the school was rebuilt in 1936. Mrs. Bruce Hair, the former Ida Rodgers, was overheard making the following observation—"My" she said, "I thought I would have to wait until I reached heaven before I would be able to see so many of my old friends, and now I am meeting them all here today." That seemed to reflect the general spirit of the occasion.

Best Meal Ever! —

The ladies of the community, under the Chairmanship of Mrs. Newton Marshall, did a magnificent job in serving meals at noon and again at the supper hour. During the two periods about twelve hundred people were served. Many fine comments were heard about the quality of the food and the tasty way it was served. The ladies of the community provided ample amounts of cakes and pies and in the making the culinary art was practiced at it's best.

We Loved the Parade —

The Grand Parade moved off from the C.N.R. yards at the north end of town promptly at 1.30 o'clock. There was a total of nearly forty floats and almost without exception depicting the progress of the past one hundred years. The five period floats entered by the four Villages and one town in the county formed the basis of the parade. The Municipal Councils of Walpole, Dunn, Moulton and Rainham also had outstanding entries. There was also a covered wagon and a horse and buggy with one of the bearded men as driver. These two entries added colour. Comic relief was provided by the entry of Bert MacDonald, Hagersville, whose dancing automobile with five steering wheels brought much laughter from the crowd.

In the lead in the parade was an open car carrying Civic Officials who later extended an official welcome to the guests. Then came the Royal Hamilton Light Infantry Band, under the leadership of Mr. Harold Patterson. Also included in the parade was an entry from The Monarch Knit, the Dominion Fabrics and Lundy Fence, from Dunnville, with the latter carrying a replica of the new Haldimand War Memorial Hospital. Allan Lundy's 1902 Oldsmobile followed by a 1950 futurmatic porvided a striking contrast in the automotive industry. S. J. Church also had an old and new entry in the Studebaker car line and the lead car was also provided by this firm. The Rebekah Lodge, Federation of Agriculture, Dunnville Dairy and The G. W. Robinson Co. all had entries that added much to the parade. Robert Bourne, of Grimsby and formerly of Jarvis attracted considerable attention as he rode his grandfather's old high wheel bicycle. Hector Varrin exhibited his balancing abilities by riding his one wheel bike.

An outstanding entry was that of the Jarvis District Hereford Farms, operated by F. W. Reichold & Son. It told the story of the several farms and the names of the former owners

(continued on page eight)

—oOo—

MRS. J. J. PARSONS WILL ENTERTAIN JARVIS W.I.

Mrs. J. J. Parsons will be hostess to the Jarvis W.I. for their Grandmothers Annual Picnic on August 9. Roll Call "What I Liked About Old Home Week." Exhibit, A utensil my grandmother used. Progressive Study, A historical place or famous person in history of Haldimand, Mrs A. L. Belbeck. Programme convenors, Mrs. L. Church, Mrs D. Bradley, Mrs. Fred Walker. All persons are asked to bring utensils and a picnic lunch as well as a grandmother as their guest.

Anyone wishing a ride is asked to be at John Browns Drug Store at 1.45.

Thank You! Thank You!

The Jarvis Centennial Committee wishes to make a public expression of appreciation to each and every subcommittee, to the various local and district organizations, and to the many public spirited individuals, who did so much to make Jarvis Day a success. Without this cooperative effort, little could have been accomplished.

We make special mention of the marvellous job done by the Catering Committee under Mrs. Ethel Marshall. The work of this Committee brought words of praise from hundreds of visitors, and filled us all with pride.

Jas. and Evelyn Brown are to be complimented on their work as the Official-Float Committee. They will be "On Parade" every day this week.

The Registration Committee, under Mrs. Dorothy Blight, did a grand job and had some real rush hours.

The Decorating Committee, supplied by the Board of Trade, set a fine example of Quality with Economy.

In the matter of seating, stage preparation, etc., the Jarvis Lions Club showed what planning can do for a work party.

The work of A. L. Miller as Master of Ceremonies in the afternoon, was up to his usual standard of excellence, as well as his direction of the parade.

The Committee feels deeply indebted to the merchants who sold badges and hats, and who supplied window space for displays.

To the many who loaned articles, equipment, office space, etc., etc. - we appreciate your generosity. What would we do for a stage without Bob Smuck?

To everyone who aided in any way, we are grateful and say THANK YOU.

A. B. Blight, Chairman,

JARVIS CENTENNIAL COMMITTEE