SELLING OUT SALE!

MILLER'S GENERAL STORE

JARVIS, ONTARIO

• COMMENCING •

SATURDAY, JUNE 16th

ENTIRE STOCK OF GROCERIES, FOOTWEAR, LADIES & MENS CLOTHING, DRY GOODS

MUST BE SOLD!

Everything Drastically Reduced

SALE CONDUCTED BY —

LIGHTMANS LIMITED OF TORONTO

Adlets

Adlets in this column 35 words and under 35c per insertion. 1½c. for each additional word.

PIGS FOR SALE

Number of pigs, 9 weeks old. Apply Lorne Krouse, Simcoe, Ont., R.R. 5. (Ed. Payne farm).. 2TC—25

WANTED

Shipping all kinds of livestock from Jarvis every Tuesday Call Lloyd Mitchell, 25r2, Jarvis or Jack Bowyer, 1562W1, Simcoe, Ont. TF

STRAWBERRIES FOR SALE

Premier Strawberries, by the crate or basket. Order now for your canning needs. Apply Arnold McDonald, on No. 3 Highway, 3 miles west of Jarvis, phone 16-13. 24TF

FOR SALE

4 Cycle Johnson 1-3 h.p. air-cooled Gas Engine. Apply Arthur Phillips, phone 131J, Jarvis, Ont. 1TP

PIGS FOR SALE

13 Little Pigs, 8 weeks old. Apply Harold Bundy, phone 19r22, Jarvis, Ont. 1TP

BICYCLE FOR SALE

C.C.M. Man's Bicycle, double frame, 2 new tires, kick stand, like new. Apply phone 25r2, Jarvis, Ont. 1TF

FOR SALE

Quebec Cook Stove; Quantity of Stovepipe; also Kitchen Extension Table. Apply Mrs. E. R. Buckley, Jarvis, Ont. 1TC

BERRY PICKERS WANTED

Strawberry Pickers, any age, immediately. Highest prices paid. Apply Lorne Krouse, Simcoe, Ont. (Ed. Payne farm) 3TC—26

CAR FOR SALE

1934 Ford Sedan, good rubber. Apply Grant Buckley, phone 5r2, Selkirk, Ont. 3TP—25

Gordon Young Limited will be pleased to pick up dead or crippled farm animals and pay highest prevailing prices. Telephone collect Caledonia 300A.

BAKE SALE

The Jarvis W.I. will hold a Bake Sale in the Record Office Building on Saturday, June 16th.

HAY FOR SALE

30 acres mixed Hay, standing; also quantity of Baled Hay. Apply John Mayer, phone 14r2, Jarvis, Ont., R.R. 4. 24TF

ICE BOX FOR SALE

Large, 3-door Ice Box, in excellent condition. Apply The Jarvis Record phone 37 or phone 25r3, Jarvis, Ont. 3TP—26

HAY AND STRAW WANTED

We are in a position to handle all kinds of Hay and Straw, including second crop alfalfa. Highest prices paid. Apply Cecil L. Werner phone 10r22, Jarvis, Ont. 45TF

FOR SALE OR RENT

Weed Sprayers for sale or rent, apply Doughty & Williamson, International Harvester Sales & Service. Phone 4r31, Jarvis, Ont. 27TP

COOK WANTED

Part time cook wanted, middle-aged lady preferred. Good hours, good wages. Apply in person, Munroas Restaurant, Jarvis, Ont. 1TC

HELP WANTED

Man for farm work wanted, must be able to operate tractor, etc. Best wages, qualifications, etc. Apply P.O. Box 1031, Brantford, Ontario.

HELP WANTED

Experienced herdsman wanted for Registered Holstein herds on R.O.P. Will pay top wages for results. Good house with 3-piece bath available. Apply P.O. Box 1031, Brantford, Ont.

FOR RENT

Two (new) Cottages at Edsall's Park (Peacock Point) completely furnished, including indoor sanitation. Apply Reg. Leatherdale, phone 145J, Jarvis, Ont. 1TC

FOR SALE

International pick-up Baler, motor mounted, used very little. $850.00 or nearest offer Apply Pat George, Strobridge Farm, R.R. 4, Brantford, Ont.

STRAWBERRY FESTIVAL

The W.A. of Cheapside United Church are holding a Strawberry Festival on the lawn of Mr. and Mrs. Harold Evans, near Woodlawn, on Thursday evening, June 28th. Admission 25c Program. Everyone welcome. 2TC—25

FOR SALE

NEW—International Hay Choppers; Side Rakes; Loaders and Farmall A's and C's. USED—Tractors: Oliver 60 and 70; Case L; McCormick 10-20 International BN; also a number of used horse Mowers. Apply Doughty & Williamson, International Harvester Sales & Service, Phone 4r31, Jarvis, Ont. 27TP—24

Built in bathtubs $60.00. The smart Martha Washington and Richledge three piece bathroom sets complete with lovely chromed fittings white $179. Colour $274. Illustrated catalogue. Helpful installation diagrams. Lustrous white or pearl plastic top sink cabinets with stainless enamel sinks and chromed swing faucets $98. Air conditioning furnace units $295. Refrigerators, stoves, oil burners, pressure water systems. Satisfaction guaranteed. Buy with confidence and save many dollars Special offer to plumbers and builders. Write or visit Johnson Mail Order Division Streetsville Hardware, Streetsville, Ontario, phone 261. 47C

"YOU CALL — WE HAUL"

SHELL OIL DISTRIBUTORS, JARVIS AND DISTRICT

★ ★ ★

RIDDLE & McINTOSH

★ YOUR WARMEST FRIENDS ★

PHONE COLLECT 1400 NORFOLK ST., N., SIMCOE

Contractors are not only material-wise. They're paint-wise! That's why they recommend B-H "ENGLISH" for home exteriors. B-H "ENGLISH" Paint beautifies, protects and *lasts!*

It's the smart choice!

Apply by brush or spray.

BAILEY & LINKLATER

PHONE 48r2 JARVIS, ONTARIO

CARD OF THANKS

Walter Iliffe has returned home from a stay in Norfolk General Hospital during the past three weeks. He wishes to thank Dr. Williamson of Port Dover and all the nurses and staff of the Hospital for their good services. Also all the friends and neighbours for the cards, flowers and plants which he received. Many thanks to all.

The Wesley Fireside Club will meet on Thursday evening, June 21st at the home of Mrs. Don. Duxbury. Plan to attend this meeting before the holidays.

AUCTION SALE

OF GOOD FARM IMPLEMENTS & HOUSEHOLD EFFECTS

The undersigned Auctioneer has received instructions to sell by public auction for

ALLAN C. SMELLIE

Lot 48, Concession 1, North Cayuga, half mile East of Nelles Corners on No. 3 Highway, on

SATURDAY, JUNE 16th, 1951

at 1. o'clock sharp, the following:

HOUSEHOLD EFFECTS — Easy Washer (1948) Vacuum Cup; Gurney Gas Range, New; Findlay Anthracite Heater, New; Oak Dining Room Table; Chesterfield Suite, Maroon and Green; 3 Steel Beds and Springs; Kitchen Table with Drawers; Enamel Top Kitchen Table, with Drawers; Ice Box; Fruit Jars; Crocks; Glass Churn; Wash Tubs; Ironing Board; Step Ladder; Mops; Small Tables; 2 Kitchen Stools; Wringer; Kitchen Table and 8 Chairs; 3 Rocking Chairs Studio Couch; 2 Oak Arm Chairs; Pictures; Sideboard; Cushions; Oak Library Table; Mirrors; Writing Desk; Clocks; Kitchen Utensils; Dishes; Iron Bed and Springs; Plants; 2 Wooden Beds; Baby's Crib; 2 Single Cots and Mattresses; 2 Spring-filled Mattresses; 2 Feather Ticks; Pillows Floor Coverings; Quilts; Blankets; Scatter Rugs; Foot Stools; Clothes Racks; Wardrobe; 4 Wash Stands; 3 Bedroom Sets; Lawn Chairs; Oak Card Table and Chairs; 2 Dressers; Quilt Frames; 3 Chests of Drawers; Books; Vacuum Cleaner; End Table; Curtains and Drapes; Gramaphone; Sewing Machine; 3 Table Lamps; 4 Floor Lamps; Electric Radio; Kerosene Lamp and Lantern; Medicine Cabinet.

IMPLEMENTS, ETC. — Ford Tractor with Plow. 1 year old; International Disc, 14-14 Plate; Heavy Duty Trailer Wagon for Tractor, 3 to 4 ton capacity; ¼" Portable Electric Drill Beatty Pump Jack with ½ h.p. motor new; 13 Hoe Drill; Hay Fork Rope; Mail Box; Steel Troughs; Tools; Set of Truck Racks; Quantity Gas Pipe; Ice Tongs; Quantity Pine Lumber; Quantity Spruce Lumber, 2x6; Chicken Troughs; 2 Lawn Mowers; Swede and Buck Saw; 3 Milk Cans; Wheelbarrow; Milk Cart; Feed Cart; Barrels; Water Fountains; 2-Wheel Trailer; Brig and Stratton Motor; 3 Bushels Clover Seed; Forks, Shovels and many other articles too numerous to mention.

TERMS—CASH

All articles must be settled for in full on sale day as owner has joined Armed Forces and will be leaving the country. In case of dispute, Auctioneer's decision final.

HUBERT C. FIELD, Auctioneer
Allan C. Smellie, Proprietor

LIME AND SPREADING SERVICE

We are prepared to supply you with Agricultural Limestone from the quarry of your choice and will deliver it spread on your fields as desired. Moderate rates. Modern new equipment. Phone 3-2 or 3-22 Fisherville for prompt service. J. W. McBurney & Sons, Jarvis, Ont. 21—TF

LIVE STOCK AUCTION

There will be sold at the Live Stock Barns, Dunnville Market, by Public Auction, every Wednesday, at 2. P.M., a number of Poultry, Small Pigs, Small and Large Shoats, Fat Cattle, Veal, Drop Calves, etc. If you have anything to sell, bring it in. The barn will be open Wednesday from 9.30 A.M. Jerry Funk, Operator; O. H. Chambers, Auctioneer. 24TF

FOR SALE

VA Case Tractor and Mounted Plow; Model CA Allis Chalmers, fully equipped, new, for $112.00 less than new; 10-20 and 15-30 International on Steel; Model Q 14" Silo Filler on rubber; M.H. 6 ft. Binder; 1 Cockshutt and 1 Fleury Binder; Tractor Disk; 2 and 3 Furrow Cockshutt Plows on rubber; Fleury Bissell and M.H. 8 ft. Packers; Steel Roller; 15 M.H. Springtooth Harrow Teeth and Points; 2 Frost & Wood 5 ft. Mowers; 5 ft. McCormick Deering Oil Bath Mower; Dump Rake; Cockshutt 3 ft. Field Tiller.

34 Chevrolet Coach; 36 Chevrolet Sedan; 37 Dodge Sedan; 1940 Ford Army Truck, stake body. Apply S. J. Church, phone 60W, Jarvis, Ont. 2TC—27

USED MACHINES FOR SALE

1—John Deer Wire Tie Baler
1—New Holland Twine Tie Baler.
1—Ford 102 Senior Tractor, on rubber
1—No. 102 Junior Tractor on rubber
1—Pony Tractor on rubber
1—10-20 on Steel
1—M.H. No. 7 Hay Loader
1—I.H.C. Hay Loader
1—10-20 on Steel
1—M.H. 5' Oil Bath Mower
1—McCormick 6' Mower.
1—Deering 6' Mower
1—Cockshutt 10' Dump Rake
1—M.H. Hay Tedder
1—6' Clipper Combine
1—No. 21 12' Combine
1—No. 5 M.H. 11 run Disc Drill
1—Low Farm Truck Wagon
1—4 Section Spring Tooth Harrow

ROY SITTER & SON

1—Phone 325W HAGERSVILLE

Don't Forget!

FATHERS DAY - June 17

DRESS SHIRTS — TIES — UNDERWEAR
SPORT SHIRTS — HANDKERCHIEFS
BELTS — T-SHIRTS — SUSPENDERS — SOX

BOB LYSCH

PHONE 104r3 - - - - JARVIS, ONT.

"THE LITTLE STORE WITH A LOT OF STUFF"

CHESTERFIELD SUITE

★ 2-PIECE, IN WINE FRIEZE, ONLY ★

$239.00

A FULL LINE OF WALLPAPER SAMPLES AT

GORDON W. FESS

- FURNITURE -

PHONE 135 JARVIS, ONT.

AGENT FOR NATIONAL CLEANERS, BRANTFORD

Pick-up and Delivery Every Tuesday and Friday

IN PERSON—STARS of the GRAND OLE OPRY

FROM NASHVILLE TENNESSEE

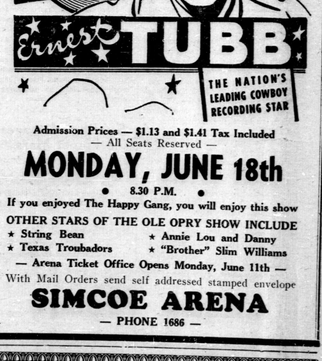

Admission Prices — $1.13 and $1.41 Tax Included
— All Seats Reserved —

MONDAY, JUNE 18th

• 8.30 P.M. •

If you enjoyed The Happy Gang, you will enjoy this show

OTHER STARS OF THE OLE OPRY SHOW INCLUDE

★ String Bean ★ Annie Lou and Danny
★ Texas Troubadors ★ "Brother" Slim Williams

— Canna Ticket Office Opens Monday, June 11th —

With Mail Orders send self addressed stamped envelope

SIMCOE ARENA

— PHONE 1686 —

- JARVIS HARDWARE -

"THE FRIENDLY CORNER"

APPLIANCES - GIFTS - CHINA

• FLY SCREENING •

LAWN MOWERS HEDGE SHEARS

GARDEN TOOLS

VIGORO PLANT FOOD

★ KING BUG KILLER ★

FLY & INSECT SPRAYS

BARN CATTLE HOUSEHOLD

C.C.M. BICYCLES

SUNSHINE Bicycles & Tricycles

Wagons Roller Skates

SPACE HEATERS

GAS • OIL • ELECTRIC

JARVIS, Phone 39 ONTARIO

THE JARVIS RECORD

"Let Us Have Faith That Right Makes Might And In That Faith Let Us Dare To Do Our Duty As We Understand It"

VOLUME 74—25 JARVIS, ONTARIO, THURSDAY, JUNE 21st, 1951 $1.50 PER YEAR. $2.00 IN THE UNITED STATES. SINGLE COPIES FIVE CENTS EACH

Softball Notes

— By Allan Awde —

Hello softball fans, another week has rolled by and action on the softball front has been limited as the Ladies League has been idle for a week due to examinations. In the Erie League the race is getting closer between the top three teams as Fisherville is showing signs of making a bid for one of the top spots in the league standing.

After defeating Lambs a week ago Fisherville dropped a game to the league leaders (Selkirk) on Thursday, June 14th by a lop-sided score. However they bounced back on Friday evening to trim Nanticoke by a nine to seven score. Nanticoke held a five to nothing lead on the strength of Ralph Lindsay's grand slam homer. Actually it was a triple with the bases loaded but Lindsay scored when the catcher dropped the throw in from the fielder. Nanticoke still held the lead in the last of the eighth, but Don Schurr's homer with the bases loaded. gave Fisherville the lead which they never lost In the first of the ninth, Nanticoke staged a rally but it was nipped in the bud when Don Weaver kicked a bunted ball and Bob Yokes was picked off on second base on the same play. The umpire obviously erred on the play as Yokes should have been entitled to go back to second, in fact he should have been sent back.

Lambs dropped a high scoring game to Selkirk on Monday evening by a reported score of 20 to 12, however another report states it was 23 to 11 and we have no verification of the score. It's only a few short years ago that we saw Lambs come up with some outstanding ball, as they played games with three to two scores, etc. A few short years can make a big difference to any team.

The standing of the Ladies League is unchanged from last week, but by next week several more games will have been played and no doubt a few upsets will have occurred.

Dunnville Orioles have picked up a smart shortstop in the person of "Buddy" Boyer, who played several years ago in Dunnville. With the addition of a couple of other veteran players, Manager Jimmy Green will give most of the teams a run for their money. The Doves are improved over last season and also Waterford. Simcoe Royals are breaking in several new players and with the help of several players with experience in the Michigan, Ontario League they should make a good showing.

After reading several weeks ago in Pen ,Scissors and Pastepot that our single days were numbered, we've been running around kind of patting ourselves on the back to think that we're still single. In fact not even one girl has spoken to us yet, darn it!

Well fans, softball news is slim this week so guess we'll have to end our column here. The latest league standing is as follows:

ERIE LEAGUE

	P	W	L	Pct.
Selkirk	7	6	1	.857
Nanticoke	7	4	3	.571
Fisherville	7	4	4	.429
Lambs	7	1	6	.143

LADIES LEAGUE

	P	W	L	Pct.
Jarvis	3	3	0	1000
Waterford	2	2	0	1000
Port Dover	2	1	1	.500
Dunnville Doves	2	1	1	.500
Simcoe	3	1	2	.333
Orioles	3	1	2	.333
Selkirk	3	0	3	.000

—o—

Elect Grand Lodge Officers

More than 1200 delegates of Ontario's Oddfellows and Rebekahs elected district officers in Toronto this week as members from all parts of the province convened at the Royal York Hotel. Annual sessions of the Grand Lodge, Rebekah Assembly, Grand Encampment and Department Council of Patriarch Militant, were held as the Independent Order of Odd Fellows met.

Delegates from all sections of the Province learned that the I.O.O.F. Cancer, Poliomyletis and Tuberculosis Fund has grown to more than $300,000 since 1947, and that the Order's rehabilitation centre at the Gravenhurst Sanitarium will be completed soon. Number of hospital beds available for use in homes increased by sixty during the year, and now total 400, most of them being in use.

Elected for the Long Point district as Deputy Grand Master of the I.O.O.F. was Victor K. Racher, of Hagersville. He has jurisdiction over lodges at Jarvis, Port Dover, Hagersville, Waterford, Caledonia, Selkirk Cayuga.

For the Simcoe district, Mrs. Lena Culver of Waterford, was elected District Deputy President of the Rebekah Assembly.

Mrs. L. A. Burch of St. Catharines, who resided at the Rebekah Assembly, this year celebrating the women's branch's 100th anniversary, announced that kitchen equipment had been presented to the Oddfellows Home in Barrie. Secretary, Miss Violet Pearce reported 1,538 new Rebekahs during the year, bringing membership in Ontario to 29,246. Charles Hutcheson of London presided at the I.O.O.F. sessions.

★ NEWSPAPERMEN VISIT ST. LUC YARD ★

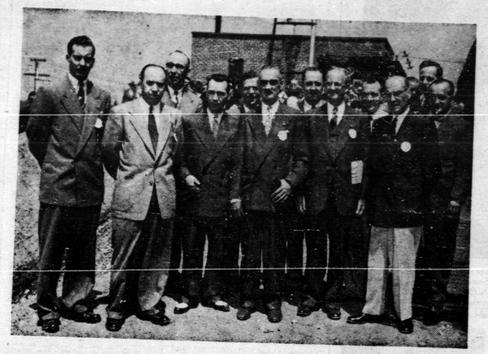

Weekly newspaper publishers and editors of the Ontario and Quebec division of the Canadian Weekly Newspapers Association took time out from their convention in Montreal to visit the Canadian Pacific Railway's St. Luc freight terminal, the most modern in North America. Shown here at the hump office of the yard are a group of the newly-elected officers of the division, led by president E. A. Spence (centre), of the Strathroy, Ont., Age-Dispatch. Left to right: W. A. James, of the Bowmanville, Ont., Spokesman; J. P. Pick, el, Paris, Ont., Star; C. Chaus, Chesley, Ont., Enterprise; C. Nolan, Stouffeville, Ont., Tribune; V. Farrow, Bracebridge, Ont., Gazette; Mr. Spence; R. Shearer, Blenheim, Ont., News-Record; R. A. Giles, Lachute, Que., Watchman; George Cadogan, Durham, Ont., Chronicle; D. R. Wilson, Shawinigan Falls, Que., Standard; G. C. Craven, Ridgetown, Ont., Dominion; and L. Guertin, Shawinigan Falls, Que., L'Echo de St. Maurice.

Catherwood Opposes Change In County Political Boundary

— By Tom F. Mills —
Staff Correspondent Hamilton Spectator

Ottawa, June 15 — There's talk on Parliament Hill that before the next Federal Election, strange things may be done to the Haldimand County riding now represented by Earl Catherwood of the Progressive Conservative Party.

"I believe the people of Haldimand want to retain their individualism in the federal field," says the slim, 51-year-old M.P., who looks more like a professional man than the farmer he has been all his life.

Before the general election of 1953 the Haldimand County riding boundary probably will become an issue before the redistribution committee and in the House of Commons.

Mr. Catherwood is prepared to admit that the 23,000 population of his riding is small compared to such over-size constituencies as Wellington with about 120,000. But he and his colleagues will be on their feet and very vocal at any suggestion of altering the boundaries to eliminate a Progressive Conservative member.

Although he is a first-termer, being elected in 1949, the Haldimand M.P. can give a good account of himself on this and other issues. He had fourteen years as councillor, deputy reeve and reeve of Walpole Township, and knows a good issue when he sees one.

Among the issues dear to the heart of Mr Catherwood, and on which he already has, or will, express his opinion in the Commons are:

1 Hon. George Prudham Minister of Mines should have the county resurveyed with the latest methods to establish whether or not there are oil reserves in Haldimand, which usually accompanies gas.

2. The government should lose no time in attempting to regain diminishing markets for farm products in Great Britain and other overseas countries, to provide a cushion in the event U.S. demands fall off.

3. Government should establish a helicopter rescue service for fishermen stranded in Great Lakes ice floes. The machines could do double duty in protecting defence shipping against fire or other disaster.

Haldimand boundary — the riding conforms to the county line — extends within about seven miles from Hamilton. The constituency includes persons engaged in fishing, farming and manufacturing, much of the last-mentioned in Dunnville.

Earl Catherwood celebrated his fifty-first birthday on May 23. Son of the late Mr. and Mrs. Robert Catherwood, he was born on the Walpole Township farm which his grandfather from Northern Ireland bought 100 years ago.

The Haldimand M.P. grows wheat and mixed grain, raises shorthorn "dual purpose" cattle on the 200-acre farm. Earl was the only one of five Catherwood sons to remain on it. Brother Lorne is a doctor in Galt, Herbert is a mechanical superintendent in a Hamilton factory, Leslie is manager of a Toronto dairy and Tom is electrical superintendent of a mine in Val d'Or, Quebec.

In 1940, Earl Catherwood was married to the former Miss Violet Smith, of Oneida Township. They have taken a flat in Ottawa for the session, leaving the farm in capable hands. But Mr. Catherwood likes to get "back home" every three or four weeks to talk with his constituents and give the farm the once-over.

His roomy office in the Parliament Building is shared with 40-year-old George Hees, P.C. member for Toronto-Broadview, whose taste in window drapes makes it one of the brightest rooms in the centre block.

But right now Mr. Catherwood is more concerned with those riding boundaries. "Hands off Haldimand" will be the Conservative cry next session of parliament.

Rector Speaker At W.I. Meeting

Rev. Kenneth Richardson was guest speaker at the June meeting of Jarvis Womens Institute held at the home of Mrs. Earl Stallwood on Wednesday, June 15th.

Speaking on the influence of the movies on Canadian youth, he commended the research work headed by Arthur Rank during the past six years, stating that the importation of British Films had raised the level of pictures shown in this country. He commended the Walt Disney type of picture as meeting a high standard of entertainment.

The meeting was marked by a good attendance. The roll call "An Old Weather Prophesy" bringing a good response. The President, Mrs Laird Miller and Secretary, Mrs. E. Stallwood conducted the business which included final plans for catering at the Dog Show on June 30th and arrangements for holding a bake sale on Saturday. Mrs. R. A. Miller expressed satisfaction in the quality of work done by the Jarvis 'Wool' club at the recent Achievement Day held at Kohler, commending the type of leadership given by Mrs. Earl Marr and Mrs. Earl Stallwood in this project.

Mrs. Guy Leathong, in her capacity as program convener, dealt capably with the motto "Following the Line of Least Resistance Makes Both Men and Rivers Crooked." Mrs. Alan Landy demonstrated some very dainty flower arrangements placing emphasis on the "Miniature" in floral decoration. Mrs. Robt. Smuck and Mrs. A. Belbeck were tied as winners of a entertaining contest.

Mrs. Alf. Marr moved a vote of appreciation to the hostess and those who helped with the program. Mrs. Laird Miller invited the July meeting to her home. Lunch committee Mrs. Davidson, Mrs. Carl Smith, Mrs Robinson, Mrs. McIntosh.

The meeting closed with the 'King' and a pleasant half hour was spent over the tea cups.

—o—

PUBLIC SCHOOL PICNIC

The Jarvis Public School Picnic will be held in Port Dover on Thursday afternoon, June 28th. Cars will leave the school at 1.00 o'clock Friends and parents are cordially invited to attend. A picnic supper will be served. Those attending please bring their own bag.

Many Enteries For Jarvis Dog Show

There are Forty-six different breeds of dogs, totalling three hundred coming to the International Dog Show to be held in Jarvis, on Saturday, June 30th.

Entries are coming in from all over Ontario and the Province of Quebec. There are approximately fifty entries from across the border coming from the States of New York New Jersey, Pennsylvania and Michigan.

It looks as though Saturday, June 30th will be a busy day in the Village as no doubt dog fanciers will come to this show from near and far. It is an all day show, judging starts at 10. A.M. and continues until 10. P.M.

—o—

Junior Farmers Collecting Soil Samples In County

Before June 30th, many Haldimand farmers will be visited by eager Junior farmers waving soil sample questionnaires and probably a shovel or a soil sample box. Farmers won't have to worry about their sons or their neighbours' sons being a little off the beam because this is all part of the work of the Soil Improvement Committee in the county and quite in line with good farm practice.

The Soils Committee have asked the Juniors to take on the job of getting as many soil samples in the county as possible. The Juniors will probably ask the co-operation of the farmers in filling out a soil sampling questionnaire and taking a soil sample from one of his fields. Since the Juniors will try and take as many samples as possible, the farmer can give his co-operation by taking the sample and filling in the questionnaire to be picked up later. The farmer will receive, later in the year, a report of the results of the soil tested on his farm.

There is a deadline of June 30th on these samples, so it is hoped that everyone will co-operate in meeting this time limit.

From all the soil samples obtained it is hoped a clearer picture of the needs of the soils in Haldimand County will emerge.

ATTEND GRADUATION EXERCISES

Mr. and Mrs. W J Bailey, Mr. and Mrs. J. B. Linklater and daughter Joan, Mr. Charles Davidson, Carman and Douglas Deller, and Mrs W. G. Stewart and daughter Mary, of Hagersville, attended the Convocation at the University of Toronto on Friday last when Dr. W. James Bailey received his degree in Medicine.

—o—

FIRESIDE CLUB MEET TONIGHT

The Wesley Fireside Club will meet tonight, June 21st, at the home of Mrs. Don. Duxbury. Plan to attend this meeting before the holidays. Anyone desiring transportation, please meet at Brown's Drug Store at 8. P.M.

Wentworth Jurist Addressed Anglican Laymen At Service

The Anglican Laymen of the Deanery of Haldimand, held their Annual Spring Service in the Church of Saint John the Divine, at Cayuga, of which the Reverend Percival Mayes is Rector.

The choir was under the direction of Dr. R. Blott of Dunnville and the organist was Mr. Robert Haldane, also of Saint Paul's Church, Dunnville. Nearly two hundred men and women from various points of the Deanery, took advantage of the delightful afternoon and journeyed to Cayuga. The Procession was led by the boys of the Dunnville Choir. Lay Reader Harrison Martindale, of Caledonia, took the service of Evensong. The Old Testament lesson was read by Mr. Graydon Field, of Nanticoke and the New Testament lesson by Mr. David Banks, of Jarvis.

The address was given by Harvey McCulloch, Esq., the Crown Attorney of Wentworth County. Mr. McCulloch spoke of the privilege of being asked to address the Laymen and stated that he knew of no better way to spend an afternoon than in the service and worship of Almighty God. Mr. McCulloch's remarks centred around the story of a certain lawyer that came to Jesus and demanded which was the most important and great commandment of the law? To which the reply was to love God with all your heart, soul and mind and your neighbour as yourself. The speaker went on to point out that in order to keep the second you must first keep the first. He said that in these words of Jesus there was the key to all living and right action. It was the core and solution to all the problems of life, divorce, crime, marital harmony and the life of the nation itself. In that command we humbly need to endeavour to practice and live, if we would live more nearly as we pray.

Various clergy of the Deanery were present in the Sanctuary and Congregation. The Rector, Rev. P. Mayes of Cayuga, Rural Dean Canon F. Wade of Dunnville, The Rev. E. Ripley of Port Maitland, The Rev. R. Simmons of Caledonia and the Rev. K. Richardson of Jarvis and Nanticoke. The arrangements for the service were formulated by the Executive of the A.L.A., Mr. David Banks, President and Mr. Robert Lynch, Secretary Treasurer.

—o—

Mehlenbacher Not Sure About Accepting NHL Contract

Jack Mehlenbacher, well known O.H.A. referee, from Nelles Corners, hasn't made up his mind yet whether or not to accept a contract from the National Hockey League for the 19-51-52 season. Jack has been one of the top O.H.A. referees for the past two years in the Junior A and Major series.

He was offered the N.H.L. job by referee-in-chief Carl Voss at the conclusion of the hockey season this spring, but he is still undecided whether or not to accept the responsibilities of arbitrating in the big league.

—o—

Dedicate Memorial Window In Christ Church, Nanticoke

On Sunday last, over two hundred people attended an impressive and inspiring service at Christ Church, Nanticoke. At the service of Matins, a magnificent memorial window depicting Saint Luke, Evangelist, Physician, Author and Scholar, was unveiled and dedicated to the Honour and Glory of God and in loving memory of Thomas Butcher 1856-1937 and Annie E. Ward 1862-1895, and was installed by their children. The artistic work and design was that of the Luxfer Prism studios of Toronto. Many friends and relatives were present from outside points, Paris, Hamilton, Buffalo and Rochester.

The choir was under the capable direction of the organist and choirmistress Mrs. Helen Snowden. The choir entered singing the processional hymn, "Glorious Things of Thee Are Spoken, Zion City of Our God, which is a hymn of the communion of saints.

Mr. C. Ward Butcher performed the unveiling and asked the Incumbent to receive the memorial window and to dedicate it to the Honour and Glory of God. On behalf of the Corporation of Christ Church, Nanticoke, the Reverend Kenneth Richardson, accepted the gift as a sacred trust, to guard it reverently, in honour of the faithful and devoted lives in whose memory it is erected.

On the west door of the Church, a panel of welcome was dedicated. The inscription is in Old English lettering and the script has its origin in the Abbey of Shrewsbury, in England. Mr. John G. Williams, of St. Catharines was the scriptist. The panel was given to the Church by the Coyma Club, a young womens organization of the Church.

The Reverend R. E. Porritt, of Campbellville, preached the sermon, using the words of Saint Paul written to the Romans, in the Twelfth Chapter of the Epistle. He stated that many people shrink from sacrifice and the service of witness to which Christian people are called and the type of life which the Christian is called to live, according to Saint Lukes' Gospel. He urged his listeners to offer gifts to Almighty God, particularly their own lives, body and soul, to be living sacrifices of a holy and acceptable to Him.

An inspiring solo was sung by Miss Molly Jackson, a member of the Junior Choir, the title of which was "Bless This House."

Following the service the various friends and relatives enjoyed a delicious picnic lunch in the Parish Hall.

—o—

WALTER HARE

Mr. J. C. Hare and Mrs. Fred Lindsay of Nanticoke, attended the funeral of their brother, Walter Hare at Iron Bridge in Algoma, last week.

Walter Hare, eldest son of Rosanah Stewart and Solomon Hare, was born on a farm in Walpole Township two miles north of Selkirk in 1858.

He carried the mail from Jarvis to Selkirk via Varency, Nanticoke and Cheapside about 1875. In 1880 he married Hannah Lang of Oneida and in 1887 moved to a farm near Thessalon in Algoma. From this union four sons and four daughters were born. Lena, Rosa and Calvin predeceased their father. Edgar of Iron Bridge. Maud, Minnie, Fred and Howard all of Detroit, survive.

Mr. Hare was an active worker in the Iron Bridge United Church. He was a member of the choir and sang solos shortly before his death. He retained his faculties with remarkable clarity.

Lions Entertain Ladies; Dinner, Social Evening

Members of the Lion's Club entertained their wives last Thursday night and the committee in charge, Lions Glen Richardson, Lloyd Holmes and Albert Pond arranged a programme that was appreciated by all in attendance.

The party was held at Ruth's Way Side Inn, near Simcoe, where an excellent dinner put everyone in fine humour for the events to follow. The feature of the evening was the organ stylings of Walter Thompson, the well-known Simcoe musician who was accompanist with the Barbara Ann Scott Ice Revue which toured Canada a few months ago. Mrs. Margaret Vanioon, of Nanticoke, delighted the crowd with several vocal numbers as well as joining with Mr. Thompson in Piano and Organ Duets.

The Lions Club male Quinette showed much improvement over their efforts a year ago and will no doubt be back again next year.

During the evening Lion Bert Ionson, chairman of the refreshment committee, presented gifts to all the ladies who had assisted in the refreshment booths on May 24th.

Lion President Dave Banks was master of ceremonies and the toast to the ladies was proposed by Lion Glen Rolsfield and the response was capably made by Mrs Kenneth Saunders.

Dancing and cards were enjoyed by all present until a late hour.

—o—

HALDIMAND HISTORICAL SOCIETY TOUR

The Haldimand Historical Society met on Monday afternoon and held the regular June meeting in the form of a picnic and tour of Indiank and Ruthven Park, the home of the late Col. A. T. Thompson.

Major Drew and Mrs. Thompson were hosts for the occasion at Alfriston. There were guests present from the Brantford and Norfolk Societies.

A very enjoyable afternoon was spent touring the old castle which is still completely furnished as of old. The family carriage is kept in the shed and it was used for last year's picnic. One spot of interest was the private family burial spot which is kept in very neat care by the family.

At six o'clock everyone enjoyed a picnic lunch at the look-out, a picturesque spot on the high banks of the Grand River.

—o—

INSTITUTES VISIT TORONTO

Several Women's Institutes from the district made a pleasure trip to Toronto by chartered bus last week. The tour included a tour of the Parliament Buildings, Eaton's Store, the Blind Institute and Casa Loma. Dinner was served in the Round Room of Eaton's College Street Store and supper was served at the Y.M.C.A. The party attended Lew's Theatre before returning home.