ANDREWS'
JARVIS, ONT.

LADIES RUBBER OVERSHOES — —
Pull On and Snap Fastener — Odd Sizes and Heels
EXTRA SPECIAL ! TO CLEAR **pair 98c**

IS THERE A MAN ON YOUR CHRISTMAS LIST ?
Then we have the Gift for Him at a very Special Price
— REAL LEATHER ROMEO SLIPPERS —
Assorted Styles - Zipper Front or Elastic Sides
WE HAVE MOST SIZES AT ONLY **$3.95**

MEN'S BOXED TIES — A Favorite Gift — —
Large and attractive selection to Choose from **98c**

SEE OUR LARGE VARIETY OF TOYS, GAMES, DOLLS, ACTIVITY SETS AND BOOKS

Join Our Xmas Layaway Club - -
A SMALL DEPOSIT WILL HOLD ANY ARTICLE UNTIL DECEMBER 22

★ SHELL OIL PRODUCTS ★
Hogarth's Service Station
JARVIS, ONTARIO

ICE CREAM BRICKS ★ ICE CREAM NOVELTIES
POP LARGE & SMALL — Buy it by the Carton and Save
CANDIES ★ SMOKES ★ NOVELTIES

CARD OF THANKS

We wish to extend to the Jarvis and Hagersville Fire Departments, all friends and neighbours, our deepest gratitude for their assistance and acts of kindness extended at the time of our recent fire.
—Mr. and Mrs. Kenneth Saunders

Extract of Proclamation

George the Sixth, by the Grace of God of Great Britain, Ireland and the British Dominions beyond the Seas King, Defender of the Faith, &c

To Our Trusty and well beloved ..... Greeting

We reposing special Trust and Confidence in your Loyalty, Courage and good Conduct do by these Presents Constitute and Appoint you to be an Officer in Our Canadian Army from the ..... day of ..... you are therefore carefully and diligently to discharge your Duty as such in the Rank of ..... or any other Rank in The Army from time to time hereafter be planned, to promote or appoint you to, in such manner as may seem meet in Our Royal Discretion, and to make in the Canada Gazette, or in such other manner as may be deemed by Us to be convenient and expedient, from time to time, to alter the grades, ranks and designations of Officers and Men of Our Army under you and on your last promotion to keep Them in Force in Your Regiment or Corps.

And We do hereby Command them to Obey your Orders as their superior Officer and you to observe and execute the Duties and Privileges as from time to time shall accrue from Time to time to you as a Commander of Our Army, in pursuance of the Trust hereby reposed in you.

Given under Our Seal at Our Government House in the City of Ottawa this ..... day of ..... in the Year of Our Lord One Thousand Nine Hundred and ..... and in the ..... Year of Our Reign.

By Command of His Excellency The Governor General

Under Secretary of State

Minister of National Defence

Young men... Here is Challenge and OPPORTUNITY

Training and experience in leadership are two of the most valuable assets you can possess, no matter what lifetime career you select. You may obtain both training and experience as a leader under a new plan whereby the Canadian Army is training young men with Junior Matriculation or Equivalent Educational Standard as Officers in the Active Force.

But there is a challenge in the standards you must meet — in the courses you take and pass before you can qualify for a commission.

And, there is opportunity in the privilege of leading Canada's soldiers at home and abroad.

If accepted you begin training at Camp Borden as an Officer Cadet to qualify as a Second Lieutenant in the Active Force. You will receive Second Lieutenant's pay while in training. When you are granted a commission you will then serve for periods of 3, 4 and 5 years as you choose under the Short Service Commission Plan. At the end of this service you may apply for a permanent commission.

To qualify you must be:—Single — Physically fit — Between 18 and 25 years of age and have a Junior Matriculation or Equivalent Educational Standard.

APPLY TODAY TO THE RECRUITING OFFICE NEAREST YOUR HOME

No. 13 Personnel Depot, Wellis House, Rideau and Charlotte Sts., Ottawa, Ont.
No. 5 Personnel Depot, Artillery Park, Bagot St., Kingston, Ont.
Canadian Army Recruiting Station, 90 Richmond St. W., Toronto, Ont.
No. 7 Personnel Depot, Wolseley Barracks, Elizabeth Street, London, Ont.
Army Recruiting Centre, 220 Main Street West, North Bay, Ont.
Army Recruiting Centre, James Street Armoury, 200 James St. North, Hamilton, Ont.

Listen to "Voice of the Army" — Tuesday and Thursday evenings — Dominion Network.

Adlets

Adlets in this column 25 words and under 25c per insertion. 1 ½c. for each additional word.

PIGS FOR SALE
Eleven little pigs, 6 weeks old. Apply Harold Bundy, phone 19r22, Jarvis, Ont. 1TP

WANTED
Shipping all kinds of livestock from Jarvis every Tuesday. Call Lloyd Mitchell, 25r2, Jarvis or Jack Bowyer, 1562W1, Simcoe, Ont. TF

FOR SALE
Yearling Hens and Spring Chickens 35c lb. alive and 50c lb. dressed. Fill your locker now. Apply Mr. Eben Gowan, phone 80r4, Jarvis, Ont. 42tf

FOR SALE
Table Turnips. Apply Arnold MacDonald, 2 miles west of Jarvis on No. 3 Highway, phone 16r13. 41TF

Gordon Young Limited will be pleased to pick up dead or crippled farm animals and pay highest prevailing prices. Telephone collect Caledonia 300A.

FOR SALE
Ladies Red Wool Suit, size 12; Light Wine fitted Winter Coat, size 12; Grey Wool Skirt; all in good condition. Cheap for quick sale. Apply phone 98J, Jarvis, Ont. 1TC

DANCE
Auspices of Nelles Corners W.I., Nelles Corners W.I. Hall on Friday, November 23rd. Dancing at 9 P.M. Earl Short's Orchestra. Lunch available. Admission 50c. 2TC-46

WORK WANTED
Dutchman wants part or full time employment, farm work or other, also a 20-year-old Dutch girl, will accept housework, can speak good English, both available immediately. Apply A. Blaschop, R.R. 4, Jarvis. 1TP

WOOD FOR SALE
Quantity of chunk wood, suitable for furnace. Apply John Troke, Jarvis, Ont. 1TC

HAY AND STRAW WANTED
We are in a position to handle all kinds of Hay and Straw, including second crop alfalfa. Highest prices paid. Apply Cecil L. Werner phone 10r22, Jarvis, Ont. 45TF

LIVESTOCK WANTED
Cattle, Sheep, Lambs and Bulls suitable for butchering. Highest market prices paid. Apply W. A. Calvert, Dunnville, Ont., phone 45r24 collect, or phone 90r4, Jarvis. TF

FARM WORK WANTED
Immediately available - Dutch family - 2 workers for work on general farm or poultry. Phone 23-21, Jarvis, Clarence Jaarsma, P.O. Nanticoke, Ont. 1TP

OIL STOVE FOR SALE
Medium size Finlay Oil Space Heater, like new, used only one season, $60.00 for quick sale. Apply Record Office, phone 37, Jarvis, Ont. 3TC—46

HOSS PARTY AND DANCE
Under the auspices of Erie L.O.B.A., will be held in the Orange Hall, Erie, on December 5th, at 8 P.M. Everybody welcome. Admission 50c The members of the L.O.B.A. please bring lunch. 2TC—47

OYSTER SUPPER
Under auspices of the C.P.&T. Fund will be held in the I.O.O.F. Hall, Jarvis, on Wednesday, November 28th. Supper served from 5.45 P.M. to 8 P.M. Admission, Adults $1.25, Children 7 to 12, 65c. 1TC

LIME AND SPREADING SERVICE
We are prepared to supply you with Agricultural Limestone from the quarry of your choice and will deliver it spread on your fields as desired. Moderate rates. Modern new equipment. Phone 3-2 or 3-22 Fisherville for prompt service. J. W. McBurney & Sons, Jarvis, Ont. 21—TF

AUCTION SALE
Of Farm Stock, Implements and Household Effects, the property of Mr. and Mrs. William Tyrrell, Lot 11, Concession 4, Walpole, 3 Miles South, 2 Miles East of Jarvis, Half Mile West of Sandusk, on Saturday, December 1, 1951, at 1. o'clock sharp Terms Cash. Hubert C. Field, Auctioneer. See next issue for complete list.

BAZAARS
The Annual Parish Bazaar of Christ Church, Nanticoke, will be held on Friday, November 30th, St. Andrew's Day, at 2.30 P.M. in the Parish Hall. The Annual Broadway W.A. Bazaar, will be held in Wednesday, November 28th, at 2.30 P.M. at the home of Mrs. J. W. Furlong, R.R. No. 3, Port Dover, on No. 6 Highway. 1TC

LIVE STOCK AUCTION
There will be sold at the Live Stock Barns, Dunnville Market, by Public Auction, every Wednesday, at 2 P.M. a number of Poultry, Small Pigs, Small and Large Shoats, Fat Cattle, Veal, Drop Calves, etc. If you have anything to sell bring it in. The barn will be open Wednesday from 9.30 A.M. Jerry Funk, Operator; O. H. Chambers, Auctioneer. 24TF

FOR SALE
Used D Case Tractor, VA and VAO Case Tractors with hydraulic, Ford Ferguson, all reconditioned; New C A Allis Chalmers Tractor, fully equipped. Garnet took the lead 1.56 of the second when Alvin Phillips scored on a play with Blackburn assisting. At 11.27 Bruce Meehan scored unassisted, much to the surprise of everyone as "Meeker" usually scores about once a season. At 2.30 Jack Phibbs scored unassisted at 15.03. Earle of the Army took a penalty at 11.22 for holding the puck and it was while he was off that Meehan and Phibbs scored.

Right after the faceoff in the third period the three-second mark, Blackhurst of Garnet drew a tripping penalty followed by Bob Nixon for the same offence at 1.48. Nixon returned to the ice just in time to skate off Earle in a dangerous rush, who was thrown off stride into Jack Nixon on the defence. Earle ended up heavily against the boards. At 8.29 Kite broke the goose egg as he scored Army's lone goal on a play with Turnbull. Jack Nixon drew a tripping penalty at 11.16 and A. Phillips assisting penalty at 13.05. Garnet had just returned to full strength when Bob Onifrichuk scored from Johnson at 15.52 to make it five to two. At 17.55 Best of the Army was chased for high sticking, followed by Bob Nixon for tripping at 18.37. At 9.30 Johnson scored on a play with Atkins to complete the scoring.

Thursday evening, November 8, Army meets Renton in the opening and Port Dover tackle Garnet in a return game. We suggest that you hockey fans take in these games as the opening games produced some real wide open hockey.

Don't forget the Garnet dance in Jarvis on November 30th when the prizes will be made for the $25.00 hockey stick.

—O—

PERSONALS

Mr. and Mrs. Hibbert Fairley and Mrs. Alfred Rawling, of Toronto, were guests last week of Mr. and Mrs. R. A. Miller.

* * *

Mr. Howard Sellers, left Nanticoke early last week for Northern Ontario. He will be in future make his home there.

* * *

Mr. and Mrs. C. D. Butts and family of Lundy's Lane, spent the week end with their parents, Mr. and Mrs. W. J. Butts, which was the occasion of a family gathering for Mr. Butts' Sr. Seventy-eighth birthday.

* * *

Mr. and Mrs. Jasper Harris are holidaying in Florida and are presently staying in North Miami. A card received from them this week says there is no snow and ice down there but Jap still says he hasn't found anyplace yet that equals Jarvis.

NOTICE TO CREDITORS AND OTHERS

IN THE MATTER of the ESTATE of JACOB FESS, Carpenter, deceased.

All persons having claims against the Estate of Jacob Henry Fess, late of the Village of Jarvis, in the County of Haldimand, who died on or about the 24th day of July, 1951, are hereby notified to send them to the undersigned, on or before the 22nd day of December, 1951.

After the last named date, the assets of said Estate will be distributed among the persons entitled thereto, having regard only to claims of which the Administrator shall then have notice.

DATED at Caledonia, this 6th day of November, 1951.

ARRELL & ARRELL,
Caledonia, Ontario
3TC 48

WHEN HER MAN WEARS — —
Nylon Toughies
A WOMAN NEVER GIVES A DARN
SEE THEM TO-DAY IN THE SPECIAL GIFT PACKAGE
* * *
BOB LYSCH
PHONE 104J JARVIS, ONTARIO
"THE LITTLE STORE WITH A LOT OF STUFF"

JOIN *Christmas* CLUB
BUY NOW on our XMAS
LAY-AWAY PLAN
CHOOSE YOUR GIFT TO-DAY !
A SMALL DEPOSIT WILL HOLD UNTIL CHRISTMAS
A FULL LINE OF WALLPAPER SAMPLES AT
GORDON W. FESS
- FURNITURE -
PHONE 135 JARVIS, ONT.

COMBINATION DOORS
— ALL STANDARD SIZES —

BAILEY & LINKLATER
PHONE 48W JARVIS, ONTARIO

Jarvis Beauty Shoppe
For Your Fall Perms
TRY OUR NEW COLD WAVE WITH IT'S HAIR CONDITIONING ACTION
★ FREE MANICURES WITH HAIR STYLES ★
I. ARMSTRONG
— Phone 30r4 - JARVIS, ONT. —

- JARVIS HARDWARE -
"THE FRIENDLY CORNER"
APPLIANCES - GIFTS - CHINA
GIFT SUGGESTIONS
ELECTRIC - -
IRONS ★ TOASTERS ★ G. E. KETTLES
OSTERETTE FOOD MIXERS
SANDWICH TOASTERS
WAGONS ★ TRICYCLES ★ BICYCLES
SLEIGHS ★ TOBOGGANS
HOCKEY STICKS & SKATES
★ ORDER NOW FOR CHRISTMAS ★
BE SURE WHILE WE HAVE THEM IN STOCK
SPACE HEATERS
— GAS AND OIL —
JARVIS, Phone 39 ONTARIO

THE JARVIS RECORD

"Let Us Have Faith That Right Makes Might And In That Faith Let Us Dare To Do Our Duty As We Understand It"

VOLUME 74—47 JARVIS, ONTARIO, THURSDAY, NOVEMBER 29th, 1951 Authorized as Second Class Mail, Post Office Department, Ottawa

Hockey News

— By Allan Awde —

Hello, hockey fans, at last a local hockey team has swung into action and we have a little news for you. Last Thursday evening (the day of the landslide) the Norfolk Hockey League opened there season's activities and a good doubleheader was staged.

The first game of the evening between Port Dover and Windham provided a surprise as Port Dover upset last year's champions by a five to three score. In the second game of the evening, Garnet and Hagersville Army hooked up and Garnet put on one of their best displays for some time as they trounced the Army team by a six to one score.

In the first game, the first period was scoreless and no penalties were called. Mac Hammond opened the scoring for Port Dover at the 1.30 mark in the second on a pass from Powell. Bert Lariviere tied it up for Windham at the 9.45 mark on a pass from Stedman, but Hammond from Gilmore at 17.53 gave Port Dover the lead again. Just one penalty was called in that period, that to Ron Walker of Port Dover, for tripping at 19.55. In the third, with Hammond leading the way, Port Dover picked up two fast goals, McDonald from Hammond at 4.06 and Gilmore from Hammond at 4.31. At 11.15 Sutherland of Windham got the mate for holding the puck and at 5.36 Jarvitt of Port Dover, followed him as he broke his stick and deliberately threw the puck against the boards with his skates.

At 10.13 Sutherland pulled off a nice rush to put Windham back in the game, but Jarvitt came right back at 10.51 on a pass from McDonald. La Force from R. Cunningham at 12.05 completed the scoring although both teams came close, Kennedy in the Port Dover net being called upon to make a lot of good saves. Stedman of Windham was sent off at 13.09 for elbowing and J. Gilmore of Port Dover at 19.37 for charging.

The lineups for the first game were: Port Dover : Goal, Kennedy; Defence, Finch and D. Mummery; Centre, Jarvitt; Wings, V. Mummery and McDonald; Alternates, Misner, Lowe, Walker, Gilmore, Powell, Hammond. Goal, Pettit; Defence, Atkins and Sutherland; Centre, Lariviere; Wings, W. Cunningham, R. Cunningham and H. Cunningham, Mitchell, Melville and Best. Referees: F. Atkinson, Waterford, Herb White, Simcoe.

In the second game of the evening, Garnet completely outclassed the Army team as they registered a six to one victory, as the Garnet defence of Meehan, Gord Miller, Jack Nixon and Gord Johnson, turned in a solid game. They played such a sound game that the Army had only two shots on Stallwood in the first two periods. Up front the forward lines showed fairly good balance as each had scored.

The first period was scoreless although Jack Phibbs hit the goal post on one drive. He picked up the only penalty of that period at 6.23 for high-sticking. Garnet took the lead 1.56 of the second when Alvin Phillips scored on a play with Blackburn assisting. At 11.27 Bruce Meehan scored unassisted, much to the surprise of everyone as "Meeker" usually scores about once a season. At 2.30 Jack Phibbs scored unassisted at 15.03. Earle of the Army took a penalty at 11.22 for holding the puck and it was while he was off that Meehan and Phibbs scored.

Right after the faceoff in the third period the three-second mark, Blackhurst of Garnet drew a tripping penalty followed by Bob Nixon for the same offence at 1.48. Nixon returned to the ice just in time to skate off Earle in a dangerous rush, who was thrown off stride into Jack Nixon on the defence. Earle ended up heavily against the boards. At 8.29 Kite broke the goose egg as he scored Army's lone goal on a play with Turnbull. Jack Nixon drew a tripping penalty at 11.16 and A. Phillips assisting penalty at 13.05. Garnet had just returned to full strength when Bob Onifrichuk scored from Johnson at 15.52 to make it five to two. At 17.55 Best of the Army was chased for high sticking, followed by Bob Nixon for tripping at 18.37. At 9.30 Johnson scored on a play with Atkins to complete the scoring.

Thursday evening, November 8, Army meets Renton in the opening and Port Dover tackle Garnet in a return game. We suggest that you hockey fans take in these games as the opening games produced some real wide open hockey.

Don't forget the Garnet dance in Jarvis on November 30th when the prizes will be made for the $25.00 hockey stick.

—O—

★ EMPRESS OF SCOTLAND AT NEW YORK ★

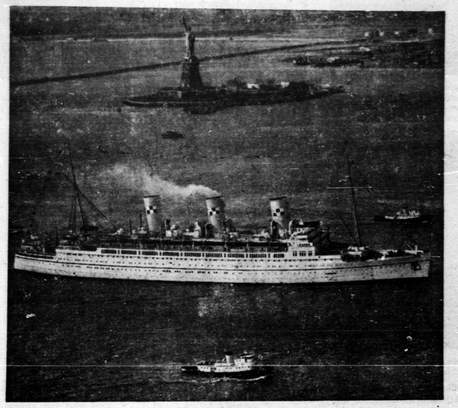

The 26,300-ton Canadian Pacific luxury liner Empress of Scotland, shown here passing the Statue of Liberty at New York, has been scheduled for three sunshine cruises from New York to the storied Caribbean this winter. She will leave for the Spanish Main for her first 16-day cruise on February 1, following this with trips on February 20 and March 8. Prior to starting her cruise season, the white-hulled flagship had the honor of carrying Princess Elizabeth and the Duke of Edinburgh back to England following their tour of Canada. New ports of call in the Virgin Islands and Barbados have been added to this year's cruise itineraries.

Norfolk League Hockey Schedule

The complete schedule for the Norfolk Hockey League has been released by President George Harrington.

Doubleheaders will be played every Thursday night at the Simcoe Arena while Windham will have home games at the Norwich Arena Monday evenings. Windham gets five extra home games in order to round out the schedule better. When the other five teams make their second trip to Norwich, the games will be decided on the basis of one point for a Windham win and five points if the visiting team is the victor. These games include Cancos at Windham on January 14th, Hagersville Army at Windham on January 21st, Garnet at Windham on January 28th, Renton-Waterford at Windham on February 4th and Port Dover at Windham on February 11th. All other league games are the usual two-point affairs. Following is the complete schedule:

Thurs., Nov. 22: Windham vs. Port Dover; Army vs. Garnet.
Mon., Nov. 26: Cancos vs. Windham.
Thurs., Nov. 29: Army vs. Renton
Port Dover vs. Garnet.
Mon., Dec. 3: Army vs. Windham.
Thurs., Dec. 6: Port Dover vs. Cancos; Garnet vs. Renton.
Mon., Dec. 10: Garnet vs. Windham.
Thurs., Dec. 13: Garnet vs. Army; Windham vs. Cancos.
Mon., Dec. 17: Renton vs. Windham.
Thurs., Dec. 20: Cancos vs. Renton
Port Dover vs. Army.
Thurs., Dec. 27: Garnet vs. Port Dover; Army vs. Cancos.
Thurs., Jaan. 3: Windham vs. Garnet; Port Dover vs. Renton
Mon., Jan. 7: Port Dover vs. Windham.
Thurs., Jan. 10: Garnet vs. Cancos; Army vs. Port Dover.
Mon., Jan. 14: Cancos vs. Windham.
Thurs., Jan. 17: Cancos vs. Port Dover; Renton vs. Army.
Mon. Jan. 21: Army vs. Windham
Thurs., Jan. 24: Renton vs. Cancos; Windham vs. Army.
Mon., Jan. 28: Garnet vs. Windham.
Thurs., Jan. 31: Cancos vs. Garnet
Renton vs. Port Dover.
Mon., Feb. 4: Cancos vs. Windham
Thurs., Feb. 7: Cancos vs. Army; Renton vs. Garnet.
Mon., Feb. 11: Port Dover vs. Windham.
Thurs., Feb. 14: Windham vs. Renton; also exhibition game.

—O—

W. J. Hodgson Speaker at Lions Club Dinner Meeting

The regular meeting of the Jarvis and District Lions Club was held on Monday night in the American Hotel, with Lion Chief Albert Pond presiding and a good attendance of members present.

Final arrangements for the annual Turkey Raffle were made, with the date December 8th and the place the Arena. The chairman of the committees: Special Events, Lion Glen Reichold; Games, Lion Ted Montague who will have charge of the affair, named the members of the Club who will assist them.

The guest of the evening, William Hodgson, well known Apiarist of Jarvis, was then introduced by the program chairman, Lion Glen Reichold. Mr. Hodgson gave a very interesting history of the bee industry which he illustrated with several films. The speaker was thanked on behalf of the Lions Club by Lion Ted Montague.

The next meeting will be a "Bow Tie" affair with the "Jarvis Jills", well known girls softball team, of Jarvis, as guests.

—O—

VARENCY W.I. TO MEET

The Varency W.I. will meet on Thursday evening, December 6th at the home of Mrs. M. Doughty. The lunch committee are: Mrs. Wm. McNeilly, Mrs. H Mattice and Miss Vera Jacques.

—O—

Church Notes

KNOX CHURCH NOTES

The sermon subject next Sunday morning will be the petition of the Lord's Prayer, "Give us this day our daily bread."

—O—

The Stirling Girls will meet at the Manse Friday, November 30th, after school.

—O—

The Boys Hobby Club will meet on Thursday, December 6th.

—O—

UNITED CHURCH NOTES

A meeting of the Sunday School Teachers and Officers will be held on Thursday evening, November 29th at the home of Mr. and Mrs. J. W. Duxbury at 8.15 P.M.

—O—

A Christmas Bazaar will be held by the Women's Association in the Sunday School rooms.

—O—

The Garnet Young Married Couples Club will meet at the home of Mr and Mrs. Jim Ebert on Friday evening, November 30th.

—O—

W.A.

The United Church W.A. will hold their December meeting in the Sunday School Rooms on Tuesday, December 4th at 2.30 P.M.

—O—

ANGLICAN CHURCH NOTES

BROADCAST

Advent Sunday marks the beginning of a new Christian Year and ushers in a season of solemn preparation which ends with the Holy Joy of Christmas Day. To observe this first day of the Church year, the Rt. Rev. W. E. Bagnall, D.D., The Lord Bishop of Niagara will broadcast a special message to the men of the Diocese at 9.30 A.M. on Sunday, December 2nd, which will be heard over CKOC, Hamilton. Both churches will hold services of Advent Corporate Communion for men and boys, which is an Annual Diocesan observance. A radio will be installed at Christ Church Nanticoke, in order that those who have to travel a great distance, will be able to start earlier, and yet will be sure of being able to listen to the Bishop's address.

CONFERENCE —O—

A week end conference for young men is being held this Saturday and Sunday, December 1st and 2nd, at St. George's Church, in St. Catharines. The program is one of vocational guidance to assist young men to learn about the Church's work and Ministry. The Bishop will address the group on the Saturday evening at dinner time and special social entertainment has been planned for the evening. The Rector Canon P. Beatie and a Reverend A. Clarke from Toronto will deliver a series of lectures. The Advent Diocesan Conference is under the chairmanship of the Reverend E. H. Patterson of Welland.

—O—

BAZAAR

On Friday afternoon, November 30th, the Coyma Club and W.A. of Christ Church will hold their Annual Bazaar in the Parish Hall. In the

(continued on page five)

OBITUARY

MRS. F. C. FESS

Mrs. F. C. Fess, 81 Head Street, South, Simcoe, died in Norfolk General Hospital on Monday, November 26th, in her Sixty-seventh year. Mrs. Fess, who before her marriage was Clara Maude Underhill, was born at Jarvis, a daughter of the late Alfred Underhill and Sarah Hainer. She was married at Jarvis in 1911 to Frederick Charles Fess and had resided at Simcoe since 1916. Mrs. Fess was a member of St. James' United Church, Simcoe. Surviving besides her husband are two sons, Francis and Donald, of Simcoe; four daughters, Mrs. E. Y. Misener (Jean) and Mrs. Charles Wheeler (Phyllis) of Simcoe, Mrs. Fred Maxwell (Norma) of St. Catharines and Mrs. Robert Bullock (Ruth) of Buffalo; two brothers, Carson Underhill, of Simcoe, and Floyd Underhill, of Detroit; and three sisters, Mrs. Richard Telford, of Jarvis, Mrs. Frank Mitchell of Woodhouse and Mrs. James Reynolds, of Simcoe.

The body is resting at the George W. Baldock Funeral Home, Simcoe, where service on Thursday, (today) at 2. P.M. with Rev. S. Edworthy, of St. James' United Church, officiating. Burial will be made in Oakwood Cemetery.

—O—

What one feeds a calf is another important factor in its development, and here is often found quite a wide divergence of opinion. Most authorities agree however that overfeeding is hazardous and not to be recommended. The results of this practice will often predispose the calf to dietary troubles that will in the end lower the calf's resistance to infection and disease. It is just as important not to underfeed for in such instances there is every likelihood of a depraved appetite and all that goes with it showing up. In most cases a happy medium will produce the best results.

Proceedings of Parliament

— By Earl Catherwood, M.P. —

It would, perhaps, be difficult to determine what would be the main reasons for the calling of a Fall Session of Parliament. The number of bills before the House of Commons, the legislation announced in the Speech from the Throne, all include matters of great import to all Canadians. We might say, however, that the approval of pensions for all at 70 years of age and the agreement to that effect with the Provinces, is now complete and will be available to all on January 1st. This is social legislation that has been the aim of all security minded Members of Parliament and, I am most happy as your Member and representative at Ottawa, through speeches made in the House of Commons, to have had a part to play in contributing to this end.

As I am writing this, the attendance in the House is not very representative of the total membership of 262. It is, no doubt, because of the duties and responsibilities of their department, but, of the twenty Cabinet Ministers, only two are in the House. Mr. St. Laurent, the Prime Minister is in New York. The Minister of National Defence, Mr. Claxton, the Minister of Finance, Mr. Abbott, and the Minister of External Affairs, Mr. Pearson, are all in Europe. Mr. Winters, Minister of Resources, is in Boston. Mr. Mayhew, Minister of Fisheries, is in Korea. Mr. Gardiner, Minister of Agriculture, is in Rome.

At times, as we review this great forum, the Parliament of Canada, we have occasion to wonder whether we, as Members, have a full recognition of the responsibilities which should be and is ours by more regular attendance at the daily sessions. To me, it has been one of the matters that is not given enough thought by Parliament. Members should not absent themselves from the sessions for weeks at a time without a real valid or just reason. (Members are allowed 15 days absent from a regular session).

A matter of more than unusual interest is the poll conducted by Liberty Magazine for the "Man of the Year" for Canada. The result has finally been announced and it was a close race between Mr. St. Laurent and Mr. J. G. Diefenbacker, with the Prime Minister winning by a small margin. Last year's winner was Mr. Lester B. Pearson, Minister of External Affairs.

Winning this poll, or even to be runner-up, is a very high tribute to that person, and we, in Parliament, are very gratified to know that two Members of the House of Commons were chosen for this honour, as it is an indication that the people of Canada, as a whole, are not unfavourably disposed and do appreciate the efforts and the contributions that men in political life can make to the welfare of Canada.

It has been the privilege of your Member to have taken part in a number of the debates in the House this Session on matters that I felt were of importance to our people, such as the position of the Dairy Industry, Veterans Pensions and problems, Social Security measures, Labour Legislation, etc. As time passes, a Member can be of greater and more valuable service to his constituency. He becomes more familiar with the many and varied departments of government, and also better known to the Ministers and their assistants with whom, as the heads of departments, we have to contact on many occasions.

May I remind you that as your Member I am at your service at all times on any matter pertaining to the Federal field of administration. Do not hesitate to write to me when in Ottawa, or call upon me when I am home. I will be only too happy to do everything I can for the people of Haldimand County.

The Provincial election is now over, and being home a number of week ends, I would like to commend the three candidates and all their workers and supporters for conducting such a fine, clean campaign. It speaks well for our citizens, when we fight an election and when, after the heat of battle is over, to be able to say with sincerity that all conducted themselves like gentlemen. Haldimand-Norfolk stands high in exemplifying Democracy as it should be.

—O—

BIRTH

JAQUES—Mr. and Mrs. Carl Jaques of Walpole, are happy to announce the birth of their son, James Russell, in Norfolk General Hospital, Simcoe, Ontario, on Tuesday, November 20th, 1951.

—O—

On The Farm Front

BRIEF NOTES FOR THE BUSY FARMER

— By Haldimand Harry —

Minimum seed grain prices for the 1952 season have just been announced by the Seed Marketing and Publicity Committee of the Ontario Crop Improvement Association. The recommended prices for Commercial No. 1 seed Oats is $1.60 per bushel and for Registered No. 1, $1.95 per bushel with bags included. For Barley, Commercial No. 1 the suggested price is $2.15 with certified seed at $2.50 and Registered seed at $2.60 on the same basis as the oats.

-oOo-

Keeping the stables and the cows clean is one of the first essentials in the production of clean milk during the minter time. Thus stables were chosen for this honour, as it is an indication that the people of Canada, as a whole, are not unfavourably disposed and do appreciate the efforts and the contributions that men in political life can make to the welfare of Canada.

It has been the privilege of your Member to have taken part in a number of the debates in the House this Session on matters that I felt were of importance to our people, such as the position of the Dairy Industry, Veterans Pensions and problems, Social Security measures, Labour Legislation, etc. As time passes, a Member can be of greater and more valuable service to his constituency. He becomes more familiar with the many and varied departments of government, and also better known to the Ministers and their assistants with whom, as the heads of departments, we have to contact on many occasions.

May I remind you that as your Member I am at your service at all times on any matter pertaining to the Federal field of administration. Do not hesitate to write to me when in Ottawa, or call upon me when I am home. I will be only too happy to do everything I can for the people of Haldimand County.

The Provincial election is now over, and being home a number of week ends, I would like to commend the three candidates and all their workers and supporters for conducting such a fine, clean campaign. It speaks well for our citizens, when we fight an election and when, after the heat of battle is over, to be able to say with sincerity that all conducted themselves like gentlemen. Haldimand-Norfolk stands high in exemplifying Democracy as it should be.

—O—

Busy Bee Supper Club

The third meeting of the "Busy Bees Supper Club" was held at the home of our leader, Mrs. Guy Leathong on November 24th at 2.30 P.M. We opened with the roll call, "A fruit dish suitable for supper and how you prepare it." It was answered with eight members present. The secretary, Sandra Jones, read the minutes of the last meeting. We each read our supper menu we were told to plan and we criticized them. We had a review on milk we took the last week. Our leader helped us cook white sauce, cream soup, croutons and a scalloped dish. Our home assignment is make a cream soup and a scalloped vegetable dish. We are to record it in our record book. Plan supper menus around (1) scalloped cabbage and (2) cream of carrot soup. The roll call for next week is "One of the Supper Menus We Planned in Our Home Assignment."

The meeting closed at 4.30 P.M.