ANDREWS'
JARVIS, ONT.

KITCHENS KIDDIES JIFFY STREAMLINER OVERALLS — Zipper Front — Size 4 - 6 - 8 Pair $2.69

BOYS DENIM PANTS — Zipper Fly Sizes 6 - 14 ..... Pair $2.98

BOYS DOESKIN PLAID SHIRTS — Size S, M, L ..... Each $2.19

BOYS FINE SHIRTS — Size 13 and 14 ..... $2.19

KIDDIES CLIPPER BRACES ..... Pair 25c

BOYS OR GIRLS KLIP-ON BRACES — Sizes 28 and 32 ..... Pair 49c

BOYS WESTERN BELTS ..... Each 59c

BOYS SOX — Just like Dad's — Sizes 8 - 10 ..... Pair 79c

BOYS GOLF HOSE ..... Pair 98c

CHILDRENS KNEE SOCKS — Sizes 6 - 8½ ..... Pair 67c

LETTER TO THE EDITOR

Goderich, Ontario.

To the Editor,
Sir:

A picture haunts me — the picture of a widowed mother and her small son preparing their daily meal.

Just dandelion leaves. This is one of several touching scenes reproduced in a recent field report of the Foster Parents' Plan for War Children, an organization of which many of your readers may not be aware. The undersigned has no connection whatever with this organization; the picture has stirred him to acquaint your readers with Plan's labour of love among the war children.

The Plan is a non-profit, non-political, non-sectarian, independent relief organization which has given individual help to more than 70,000 children. In its care at present are 7,000 war children of Belgium, England, France, Greece, Holland and Italy. Founded by Major John Langdon-Davies, of London, Eng., the Plan now is celebrating its 15th anniversary of service to war-stricken children.

The aim of The Plan, as its name indicates, is to have its children "adopted" by Foster Parents. This financial only ($180.00) a year and payments may be made monthly, quarterly or yearly. One may "adopt" a child for one year only, if one wishes or, if unable to afford this amount any contribution, no matter how small, will be appreciated. A person may choose the nationality, age and sex of the child he wishes to help, and correspondence with the child, through the Plan office is encouraged. The Canadian address is Foster Parents' Plan for War Children, Box 65, Station B, Montreal, Que. Illustrated literature will be gladly sent upon request, without obligation to the recipient.

If you would learn what real joy is, become a Foster Parent, for only in giving do we receive, and only in helping others are we helped. In His name who said, "Inasmuch as ye have done it unto one of the least of these," let us help these innocent victims of man's inhumanity to man. I hope that you who read this, as your circumstances permit, will let some child love you. Your dollars could do no finer thing!

Sincerely yours,
ERNEST BARKER

NOTICE

ALL PLANTS OF THE NORFOLK CO-OPERATIVE WILL BE CLOSED ON Friday, Feb. 15th

In Respect to the Memory of the Late King George VI.

GIVE GOOD CHICKS A GOOD START

Good chicks pay for a good start many times over in future poultry profits. A fast, healthy start for your chicks — vigorous, economical growth, high livability from chick to nest — those are "key factors" Purina Chick Startena is built to do a topnotch starting job — to bring out the best in your chicks, and get them on the road to *real* poultry profits. Order a supply for your chicks. Ask us about Purina growing and laying rations, too.

Protect your chicks against the many common diseases transmitted through chick drinking water. Just drop one Chek-R-Tab in each quart of drinking water during the first four critical weeks. They're mighty effective, cheap and handy besides. Get a bottle with your Chick Startena.

RAISE YOUR CALVES

The Purina Way

...ONE BAG *replaces* 350 lbs OF MILK
...RAISES A BIG, HUSKY CALF
...HELPS KEEP DOWN SCOURS
CALF STARTENA

Purina CHEK-R-TABS

Great for sows! Great for little pigs! That's Purina Sow and Pig Chow. Mixed with your grain, it makes a real sow-conditioning ration . . . helps build big litters of big vigorous pigs . . . helps make lots of milk for them . . . turns your grain into a great growing ration.

Purina SOW & PIG CHOW

W. J. HEASLIP
FARM SUPPLIES
NELLES CORNERS CAYUGA SELKIRK

BABY CHICKS

Right now is the time to order your chicks for this season and get your early order discount. Five popular breeds for the egg and meat producer. We have heavy breed cockerel chicks open almost weekly up to April 1st. An R.O.P. Breeding Farm. Ask for Price List and Calendar. Box J, Held's Poultry Farm, Fisherville, Ont. 4TC—9

LIME AND SPREADING SERVICE

We are prepared to supply you with Agricultural Limestone from the quarry of your choice and will deliver it spread on your fields as desired. Moderate rates. Modern new equipment. Phone 3-2 or 5-22 Fisherville for prompt service. J. W. McBurney & Sons, Jarvis, Ont. 21—TF

FOR SALE

Used D Case Tractor, VA and VAO Case Tractros with Hydraulic; 18-28 Oliver Hart Parr, all reconditioned; John Deere Model D Tractor, 3 furrow plow, 14 inch on rubber and 10 ft. Disk 2 years old in first class condition; 8 ft. Cockshutt Tractor Disk; 3 Furrow Cockshutt Plow on rubber; 8 ft. Field Tiller; 3 furrow M.H. Plow; 2 years old Fleury Bissell Manure Spreader, horse drawn; 2 wheel Trailer with rack; 1935 Chevrolet Sedan in good condition; 1941 Pontiac Coach in excellent condition with radio; 1950 Studebaker Sedan with climatizer and overdrive in first class condition; 1951 4 Door Studebaker Sedan with overdrive, low mileage. Apply S. J. Church, J. I. Case and Studebaker Sales and Service, phone 60W, Jarvis, Ont. 27C8

BUSY BEES SUPPER CLUB

(intended for last issue)

The eighth and final meeting of the "Busy Bees Supper Club" was held at the home of our leader, Mrs. Guy Leathong on Saturday, January 26th, at 2.30 P.M. The meeting opened with Jean Davidson, president, presiding. The roll call "A Completed Record Book" was answered by the five members present. The Secretary, Sandra Jones, read the minutes of the previous meeting.

We then discussed on the type of exhibit to use at Achievement Day and chose to exhibit "Suppers for Different Seasons."

We prepared a casserole dish of rice and cheese with tomato sauce, also a health cabbage salad. The members set the dining room table properly and using proper table service and correct table manners we enjoyed our supper with a dessert of fresh frozen strawberries and whipped cream kindly donated by our leader.

The meeting closed at 5.00 P.M. after which Diane Miller, Sandra Jones and Laurel Brown cleared the table and washed and dried the dishes.

Our class is to be called together again to prepare for Achievement Day as soon as our leader receives notice as to the date.

Adlets

Adlets in this column 35 words and under 35c per insertion. 1½c. for each additional word.

FOR SALE

Table Turnips. Apply Arnold MacDonald, 2 miles west of Jarvis on No. 3 Highway, phone 16r13. 41TF

WANTED

Shipping all kinds of livestock from Jarvis every Tuesday. Call Lloyd Mitchell, 25r7, Jarvis or Jack Bowyer, 1562W1, Simcoe, Ont. TF

HOSS PARTY

Under auspices of St. Paul's W.A. will be held in the Parish Hall on Wednesday evening, February 20th at 8.15 P.M. Admission 35c. 1TC

WANTED

50 tons Clover Hay for mulching purposes. Highest prices paid. Apply Cecil L. Werner, phone 10r22 Jarvis, Ont. 2TF

FOR SALE

Turkeys, Hens and Gobblers, also some Geese. Apply Chas R. Smith, No. 3 Highway 2 miles West of Simcoe, phone 1568W3. 1TC

LIVESTOCK WANTED

Cattle, Sheep, Lambs and Bulls suitable for butchering. Highest market prices paid. Apply W. A. Calvert, Dunnville, Ont., phone 45r24 collect, or phone 90r4, Jarvis. TF

HORSES WANTED

Horses must be fat and sound, ranging in weight from 1400 lbs. up. Also old horses. For particulars apply to J. H. Mehlenbacher, Nelles Corners, Ont., phone 9r12, Fisherville. 14TC—10

DON'T BUY CHICKS

UNLESS they have R.O.P. breeding behind them. We carry on an extensive R.O.P. program on our own breeding farm of 3500 layers. R.O.P. sired Barred Rock and Columbian Rock Chicks available the year round. Also these popular Cross Breeds: N.H. x B.R.; C.R. x N.H.; N.H. x W.W.; L.S. x N.H. and a three way cross - C. Rock x (N.H.xW.W.) This year order chicks from us. The breeding behind our chicks will pay off for you next fall in EXTRA DOLLARS in egg income. Hunter's Farm Supply, Hagersville, Ont 57C

UNRESERVED AUCTION SALE

TERMS—CASH
SATURDAY, FEBRUARY 16th, 1952
commencing at 1 P.M. sharp
ADJOINING THE VILLAGE OF RIDGEWAY

The following valuable animals fully guaranteed in every respect. Livestock sold under cover in case of bad weather.

HORSES — 1 Black Gelding, 6 years old, 1650 lbs.; 1 Dapple Grey, 5 years old, 1600 lbs.; Thoroughly broken single, double; One Reg. Belgian Mare, 7 years old, 1650 lbs., extra well broken, supposed to be in foal to "Marquis Debaix," sired by "Major Debaix," by an imported Dam. One Reg. Belgian foal, sorrel with white mane and tail, born May 8, 1951, his full brother, same color, born May, 1950—they will make a team that can win at any fair in America (their dam, grand Dam, weighs a ton each; one team of Belgian mares six years old, 3400 lbs., extra quiet, broken, single and double; one pair of mules, good size with their harness, complete; one pair of brown Percheron, brother and sister, well mated, 2500 lbs., 4 and 5 years old; one Bay mare, 1200 lbs., well broken, 7 years old. The above horses are all sound and guaranteed every way.

CATTLE — One Reg. 2 year old heifer with week-old calf at foot; bred by J. Curtis & Sons, Fort Erie; proposed date October 6, 1952; one 4 year old cow by the above dam due October 8, 1952, bred to a Reg. Holstein bull; one 3 year old Reg. cow, due about the end of sale; one 2 year old Reg. Heifer, open bred by Chas. Stone; one Reg. 4 year old Jersey cow, due March 3, half sister to the Williamson cow that completed a great R.O.P. record; one 5 year old roan cow with bull calf at foot; one red cow, 6 years old, milking extra good, due to calf September 8, 1952; one 5 year old black cow, due March 30th; one part Guernsey cow due March 21; one Holstein cow, 6 years old, due March 13 a grand cow; six Reg. Holstein bulls, three ready for service (two registered); 3 cows, this fall; 1 red cow, 6 years old, fresh in April; 20 Reg. Oxford Ewes, due in April; one Reg. ram.

HAY AND STRAW — 30 tons of good hay; 40 tons of good straw; large pile of manure, sheep, horse and cow manure.

Ladies Cordially invited.

R. E. FREEZE, Auctioneer
T. H. Peacock, Proprietor
Phone 171-G, Ridgeway, Ont.
A. R. Peacock, Clerk. Malcolm H. Peacock, Sales Manager.

Boys Everyday SHIRTS

PLAIDS AND PLAIN COLOURS — SIZES 1½ to 14½

★ REGULAR UP TO $2.25 ★

Special! $1.50

★ ★ ★

BOB LYSCH

PHONE 104J JARVIS, ONT.

"THE LITTLE STORE WITH A LOT OF STUFF"

Bathroom & Bedroom Hampers

$9.75 to $13.50

GORDON W. FESS - FURNITURE -

PHONE 135 JARVIS, ONT.

FORD TRACTOR OWNERS MEETING

TUESDAY, February 19th

WE TAKE PLEASURE IN ARRANGING AN EVENING OF ENJOYMENT FOR YOU

— AT OUR SHOW ROOMS —

THE FORD MOTOR CO. REPRESENTATIVE WILL SHOW YOU THROUGH MOVIES AND HIS TALK JUST HOW MUCH YOU CAN BENEFIT THROUGH OWNING A FORD TRACTOR.

DOOR PRIZES AND LUNCH

WILL BE SERVED AT THE CONCLUSION OF THE SHOWING — LADIES WELCOME!

DON'T FORGET THE DATE — —

FEBRUARY 19th, 1952 at 8. P.M.

HEAD MOTORS

HAGERSVILLE, ONT.

LIVE STOCK AUCTION

There will be sold at the Live Stock Barns, Dunnville Market, by Public Auction, every Wednesday, at 2 P.M. a number of Poultry, Small Pigs, Small and Large Shoats, Fat Cattle, Veal, Drop Calves, etc. If you have anything to sell bring it in. The barn will be open Wednesday from 9.30 A.M. Jerry Funk, Operator; O. H. Chambers, Auctioneer. 24TF

RECESSED BATHTUBS $60.00

Smart Martha Washington and Richledge stainless three piece bath room sets White $160.00 to Coloured $274.00 complete with lavatories and beautiful chromed fittings. Enamelled tinning furnaces $295.00. Special offers to plumbers and builders. Satisfaction guaranteed. Discounts off catalogue prices for those who supply everything you need for a plumbing or heating installation. Catalogue includes litho photos of fixtures, prices and installation diagrams. Select style of cabinets, laundry tubs, showers, refrigerators. Pressure water systems, oil burners, septic and water systems, etc. Visit or write Johnson Order Division, Streetsville Hardware, Streetsville, Ontario. 261, evenings 51r15.

- JARVIS HARDWARE

"THE FRIENDLY CORNER"

APPLIANCES - GIFTS - CHINA

WHO PROFITS MOST ?

Who profits most ? It is the man
Who gives a boost where'er he can;
Who's on the square in all that's done,
And trusts and helps another one;
Who puts his task above mere self,
And values friends, and counts them wealth.

Baby Chick Supplies

ELECTRIC HEAT BULBS

WATERING FONTS, FEEDERS, THERMOSTATS

JARVIS, Phone 39 ONTARIO

THE JARVIS RECORD

"Let Us Have Faith That Right Makes Might And In That Faith Let Us Dare To Do Our Duty As We Understand It"

VOLUME 75—8 JARVIS, ONTARIO, THURSDAY, FEBRUARY 21st, 1952 Authorized as Second Class Mail, Post Office Department, Ottawa

Hockey News

— By Allan Awde —

Hastings hockey fans, hockey notes this week are going to be short. I'm older to allow us to battle against the flu bug which threatens to get the best of us.

Last week its hats off to Selkirk. They are again champions in their league. In the other round in that league a real battle is expected between Vokes and Fisherville when they meet on Monday night, February 25 in Dunnville.

Play-offs are scheduled to get under way in the Norfolk League on Monday evening February 21 as Vokes and Port Dover tangle and Selkirk and Windham meet in the final cap. Any one of these teams can be league champions so it could be a great series. Both semi final series are a best three of five, Garden and Windham will play the second game of their series on Monday evening, January 28 in Norwich.

We're going to switch from hockey for a moment and mention a little thing in connection with softball. The position of manager of the Jarvis team is now vacant and anyone wishing to apply for the job is urged to do so. The resignation of the former manager is in the hands of the town secretary so we presume there will be more news soon. At the present time we'd just like to say that circumstances prevent us from carrying on in that capacity any longer, however, we're sure that there are some capable managers in the city who will take over. At least we heard that at different times last season, along with a good many more remarks. Our retirement should put an end to the word, that a good many people had aimed at us. "Nuff said."

To all folks, as we said at the beginning of this column we're only a jump ahead of the flu bug which preyed with a few other circumstances (late hours, etc.) robs us of our enthusiasm so we'll see you all next week.

Don't forget, the opening play-off games of the N.H.L. in Simcoe, Thursday evening, February 21st and the game between Cayuga and Fisherville in Dunnville on Monday, February 25th.

O

West Haldimand High School Notes

— By Diane Miller —

The Hagersville High School students attended the operetta entitled "Patience" which was presented by the McMaster Operatic Society in Brantford Collegiate on Monday, February 18th.

Two buses were chartered for the night and they were filled to capacity with students. Everyone seemed to enjoy the operetta as it was quite humorous and very colourful. Mimi Fay Wood acted the part of the Lady Jane, a beautiful dairy milk-maid. Many were interested to know if Don Hunter an ex-student of this school, played in the McMaster orchestra. On the way home the bus had to stop at Brantford to get a restaurant where we enjoyed a mid night snack.

O—o

A Memorial Service was held in the Hagersville High School auditorium Thursday, February 14th in honour of our late King George VI. The service, conducted by Rev. Mr. Bagnall and Rev. Mr. Anderson was heard by members of the faculty and a student body. The service was followed by the singing of the hymn "Abide With Me." The twenty-third Psalm was read by Shirley Thorson, one of the students. Following that the late King's favourite hymn was sung, "The King of Love My Shepherd Is." A very sincere prayer was offered by Rev. F. Bagnall. Rev. Mr. Anderson honoured us with a very inspiring sermon. Having been recently in England he was able to tell us of the loyalty the British subjects have for their King and how the King loved his people.

The service was fittingly closed by the oath of allegiance to the Queen and then "God Save The Queen."

O—o

One of the latest educational features of the Hagersville High School has the honoured visit by our local member of Parliament at Ottawa, Mr. Earl Catherwood, on Friday, February 8th.

He acquainted us with the parliamentary procedure in the House of Commons. His speech was thoroughly enjoyed by the faculty members and all classes. Carl Moore kindly thanked Mr. Catherwood for so willingly coming to speak to the students.

O—o

All students please remember the basketball game and dance at the Hagersville High School gym on Friday, February 22nd. The game will be between Caledonia and Hagersville and all the Caledonia students are invited. The game will start at 8.00 P.M. with 25c admission etc. Lunch will be served.

O—o

Mrs. Gordon Miller was a week end guest of Mrs. M. MacEwan at London and while there, attended the Junior Red Cross Meeting and the January 1945 Class of Victoria Hospital which was held at Braemar Lodge on Saturday evening.

★ MODEL WITH A MODEL ★

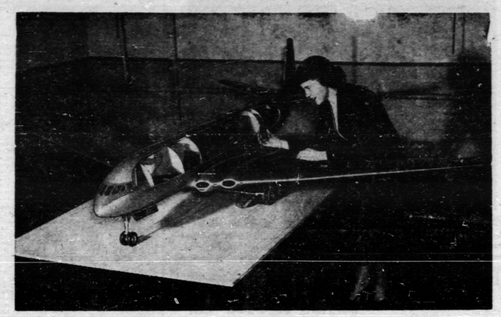

Pretty Ann Martin of Montreal takes time out to pose with a seven-foot, nine-inch model of a deHavilland jet aircraft which will go into service on Canadian Pacific Airlines' trans-Pacific service this year. To be displayed at Windsor Station, Montreal, early this week (Feb. 18), the $15,000-model will go on tour to Winnipeg, Vancouver, Honolulu in addition to appearing at the Canadian National Exhibition in Toronto this year. Of plastic and metal construction, it has a wingspan of nine feet seven inches, with rubber-tired wheels on a retractable undercarriage which can be operated by hand to fold into the belly of the aircraft. A removeable panel in the side displays the interior of the model which consists of crew compartments, showing pilot and co-pilot seat in front of a detail-ed control panel. The wireless operator's dials and range sets are aligned in one corner while the navigators working table is shown in the other. The next section shows lounge room. The lounge section which accommodates two sets of four chairs has tables with folding leaves, while the body contains 28 reclining chairs, with the hand luggage rack overhead. The sectional view of the rear compartments discloses ladies' and men's washrooms and the service compartment of the stewardesses which is located at the rear of the aircraft.

Selkirk Wins Championship; Cayuga Tied With Fisherville

Selkirk Fishermen downed Smithville by a ten to three score on Monday night to earn the right to go into O.R.H.A. Intermediate A play-offs as Smithville go into the B grouping. In the other half of the doubleheader, some sensational goal tending featured a good game as Cayuga downed Fisherville by a six to four score to tie their series at a game each with the third and decisive game next Monday evening in the Dunnville arena.

Cayuga built up a three goal lead at one stage of the game, only to see that lead vanish and find themselves trailing at the halfway mark in the third. However a three goal rally turned the tables again and gave them a well deserved win.

At 59 seconds of the first period, K. Meadows was waved off for slashing, followed by Richardson for tripping at the 5 minute mark. Booker and Darby were chased for roughing at 8.08 and while they were off, Roy Atkinson scored the only goal of the period on an unassisted effort. G. Nagel was given the gate for tripping at 9.09 and Armstrong for grabbing the puck at 15.18.

Cayuga scored early in the second at the 38 second mark to give Cayuga a two goal lead. Kohler of Cayuga was sent off for interference at 1.45 and at 7.25 Darby from Armstrong and McLaughlin put Cayuga farther in the lead. However Glen Meadows came right back at 7.44 from brother Karl to cut the lead down by one. Kohler was again penalized at 12.18 this time for holding. At 17.49 B. Nagel put Fisherville right in the game on a pass from G. Meadows. Armstrong again drew a penalty for holding the puck at the 19.56 mark.

At 2.36 of the third, G. Nagel tied up the game with Werner and Rickford getting assists. Roy Atkinson drew the only penalty of the period at 8.03, for slashing, and while he was off, Fisherville took the lead on G. Meadows goal from Richardson and Booker at 9.50. Cayuga then took over as E. Baird scored at 10.30 from Edwards and Bill Baird, Roussell from Adams at 15.38 and Johnson from E. Baird at 16.21. Both Yager for Fisherville and Baldwin for Cayuga came up with some terrific saves as time and again players

CARD OF THANKS

I wish to express my sincerest thanks to all the kind friends who visited me, sent flowers, cards and other treats, while I was confined to hospital and since my return home.

—Mrs. Frank Ford

CARD OF THANKS

We wish to take this opportunity of extending our sincere thanks and appreciation to all those who so kindly loaned cars, flowers and the many cards of sympathy received at the time of our recent bereavement.

—Mr. and Mrs. Gordon Fess

Mrs. Chas. Montague spent Wednesday of last week with relatives in St. Thomas.

Mr. Coyne Leatherdale of London spent the week end with his parents, Mr. and Mrs. Reg. Leatherdale.

Simcoe Quintette At Fireside Hour

A delightful fireside hour was held at Wesley United Church following the evening service last Sunday night February 17th. The special guests of the evening were the String Quintette of Simcoe directed by Dr. Ray James. Four selections were rendered by the group which were very much enjoyed by the congregation. The quintette is made up of Mr. Peter Seifert, Mr. James Andrews and Mr. James, violinists; Mr. Percy Davis, celloist with Mrs. Percy Davis at the piano. Their program consisted of "Ein Kleine Neichtmusic" by Mozart; "A Perfect Day" by Ethelbert Nevin; "The Old Refrain" by Fritz Kreisler and "Drink To Me Only With Thine Eyes." A sextette of young ladies from the Wesley Church Choir, Mrs. Alan Cameron and Misses Dianne Miller, Joan Marshall, Jenny Bula, Norma Stire and Vera Belbeck, offered a vocal selection and Mr. Roy Doughty sang a baritone solo. Miss Meta McMurchy presided at the piano during the evening and the Rev. R. J. Irwin acted as chairman.

Following the program, light refreshments were served.

O

38th Wedding Anniversary

Mr. and Mrs. Anderson of Cheapside celebrated their 38th Wedding Anniversary on Monday, February 11th, when many friends and neighbours gathered to do them honour.

Among those present were: Rev. and Mrs. Earl Sider and family, Mr. and Mrs. Rodger Lofthouse and family, Mr. and Mrs. Ralph Lofthouse, Mr. and Mrs. Ernest Lofthouse, Mr. and Mrs. Arthur Lofthouse.

Mrs. Anderson, assisted by Mrs Arthur Lofthouse, served a bountiful dinner. Rev. Earl Sider, in well chosen words, spoke highly of Mr. and Mrs. Anderson and presented them with a lovely lamp. The guests all joined in wishing Mr. and Mrs. Anderson many more years of good health and happiness.

O

REBEKAH LODGE MEMBERS TAKE PART IN SCHOOL OF INSTRUCTION

"Forty-five members of Silver Star Rebekah Lodge, most of whom were the initiation team, travelled by chartered bus to Simcoe last Wednesday night to take part in the School of Instruction, presided over by the President of the Rebekah Assembly of Ontario, Sister Betty Anderson, of North Bay. Present also to take part in the school were the lodges from Waterford, Cayuga, Simcoe, Port Dover, Port Rowan and Hagersville.

O

FARMER—ILIFFE

On Thursday February 14th, 1952 in McFarland Memorial Methodist Church, by Rev. Prince A. Eades, Dorothy Marion Iliffe, only daughter of Mr. and Mrs. Richard Iliffe, R.R. 5, Simcoe, to Sgt. Foster Ray Farmer, son of Mrs. Ernest Roberts and the late Mr. Farmer of Rogersville, Tennessee.

Citizens Pay Tribute To Late King At Memorial Service

Jarvis and community citizens paid a final tribute to the late King George VI last Friday morning when more than three hundred assembled at Wesley United Church to participate in the service arranged by the Jarvis Ministerial Association.

Pupils of the Jarvis Public School and the members of the Jarvis and Walpole Councils attended in a body. The balance of the church was filled to capacity and included many of the families of Dutch origin who have recently moved into the community.

Rev. R. J. Irwin conducted the service and was assisted by Rev. W. H. Fuller and Rev. K. Richardson. The scripture lesson was read by Earl Catherwood, M.P. Rev. Mr. Fuller led in prayer and the address was given by Rev. K. Richardson.

The choir music was under the direction of Miss Meta McMurchy and included members of the chours of St. Paul's Anglican Church, Knox Presbyterian Church and Wesley United Church. Included in the hymns was the late King's favorite, "The King of Love My Shepherd Is."

The stores in the Village were closed from 10.30 A.M. until 1 P.M. on the day of the service.

O

Following the great state funeral for King George VI, the new Queen Elizabeth hid her grief in the comforting presence of her husband and children at Clarence House in London before grappling with a host of duties that confront her in her new position.

She must make the decisions that only a sovereign can make before she takes a holiday to recover from the strains imposed by the sudden death of her father and her ascension to the throne.

One of these decisions comes only to a reigning Queen - the choice of rank and title for her husband. Palace sources believe that Philip will receive the title of Prince Consort, and be raised in precedence to a rank ahead of all in the United Kingdom except the sovereign herself. Queen Victoria set the precedent by conferring this title and rank to her husband, Albert.

At present the Duke of Edinburgh is outranked by his son Charles, who as eldest son of the sovereign, became the Duke of Cornwall the moment the King died. This is an inherited title, unlike the title of Prince of Wales, which is conferred on the individual.

ROYAL FUNERAL

Queen Elizabeth and Prince Philip drove back from Windsor immediately after the funeral of the King at St. George's Chapel last Friday. Her grieving mother and her younger sister, Princess Margaret, went separately to Buckingham Palace.

The Duke of Windsor, who marched with three other Royal Dukes at the head of the funeral procession, returns to New York this week. The Duchess of Windsor did not accompany him to England. In the procession, Windsor walked with the Duke of Edinburgh, the Duke of Gloucester and the young Duke of Kent, nephew of King George.

In the procession were Queen Juliana and Prince Bernhard of the Netherlands, Prince Albert of Belgium, King Paul of Greece, King Haakon and Crown Prince Olaf of Norway, King Gustave and Queen Louise of Sweden, King Frederick, Queen Ingrid and crown prince Axel of Denmark, and the Grand Duchess Charlotte and Prince Felix of Luxembourg.

Keynote of the day after the funeral was sounded by the sedate London Times, which said: "The long strain - it has been a strain - begins to ease and the people, looking back over 10 testing days, are sorting out their thoughts and emotions. The living must carry on, and if they languished in too-prolonged mourning they would provoke the impatience of the dead."

O

Modern Farm Wife Business Partner

Toronto - (CP) - The farm wife of today is a different woman from the so-called "drudge" of a few years ago, Cyrille Laurin, Manager of Farmer's Magazine, told the annual meeting of the Ontario Retail Hardware Association here recently.

Mr. Laurin said the rural wife of today helps her husband in his business much more than she used to and far more than is generally the case in the urban family.

He said successful farming shows a decided and important trend toward the man, wife and family partnership. "The partnership movement is vitally important to keep the young farm people on the farm and to give them an assured future at an early enough age to allow them to live lives of their own," he said.

C.G.I.T. MEETING

The C.G.I.T. held their Valentine party on February 12th at 7.30. The party started with skating at the local arena and then at 9.30 the girls went to Mrs. Johnstons. There Mrs. Irwin told us about a meeting she attended at Simcoe for Simcoe C.G.I.T. We played games and then the Valentines were distributed. The party closed with a lovely lunch. The next meeting will be held at Beverley and Barbara Hadcock's on February 26th. Cars are leaving at John Brown's at a quarter to seven.

O

ENROLL NOW AS A BLOOD DONOR

There is still time for anyone between the ages of 18 and 65 to enroll as a volunteer blood donor for the Red Cross Clinic in Hagersville, February 29th. Please send your enrollment card to Rev. W. H. Fuller, or telephone your name to him at Jarvis 56.

Wants More Women Judges

While attending a meeting of the Ontario Bar Association in Hamilton last week, Judge Helen Kinnear took time out to let it be known she feels there should be more women Judges.

Judge Kinnear, who is the only woman Judge in the British Empire has been presiding over Haldimand County Court for the past nine years. Although she has never been quoted before in this regard she feels it is high time other women were given a chance to sit on the Bench, according to a CP dispatch.

As far as she can tell, neither lawyers nor accused persons in her court try to play upon a woman's supposedly forgiving nature. "They know better than to try", she remarked.

A few months ago she was part of an all-woman Court. The Judge, the Deputy Sherriff, the Deputy Registrar and the Stenographer were all women.

O

COMMUNITY CHEST ORGANIZATIONAL MEETING

The organizational meeting for the Community Chest for Jarvis and Walpole District will be held Thursday, February 21st, at 8. P.M. in the offices of the Wapole Mutual Fire Insurance Company, with Reeve George Walker in the chair.

O

OBITUARY

WESLEY F. RODGERS

His many friends in Jarvis were grieved to learn of the passing of Wesley F. Rodgers at his home in Toronto early Sunday morning. He was in his Sixty-fifth year.

A son of the late Andrew Rodgers, deceased was for many years a retail drygoods merchant. He was found dead sitting in a chair at his home, 573 Christie Street, by members of his family on Sunday morning. The late Mr. Rodgers was born in Jarvis and operated a store in Hamilton before going to Toronto. He frequently visited his home town and spent a week here in 1950 during the Centennial celebrations. He frequently contributed articles for publication in the "Record."

He leaves to mourn his passing his wife, Jean H. Rodgers, and two sons Andrew and Kenneth Rodgers.

The body rested at the Funeral Home of McDougall & Brown, 646 St. Clair Ave., West, and burial took place on Tuesday afternoon with service at 3. P.M.

O

Haldimand Juniors Hold Variety Night

Many parents and friends attended the Variety Night of the Junior Farmers and Junior Women's Institute at Kohler on their annual Parents Night.

The President, George Mowat, opened the evening's entertainment with a sing-song led by Bob Lang. Then followed a skit - "Sure Cure for a Stomachache," in which the Cayuga-Canfield Cutups performed an operation with a most unusual and humorous disregard of all surgical rules. Several vocal selections were then rendered by Grant Mowat, the Rutherford Sisters and Ruth Gee, accompanied by Dorothy Mowat, followed by a play - "Forget Forget, Forget" by the Nanticoke Group.

"Doctor ,Come Quick", enacted by Dunnville group, proved very amusing to the audience as did Caledonia's contribution "The Light Went Out," depicting a romantic triangle comedy with a happy ending.

Lunch and a social half-hour brought a very successful Parents' Night to a close.

O

Mrs. Harry Belbeck entertained 17 boys and girls last Saturday afternoon on the occasion of her daughter Donna, who was eight years old on Sunday, February 17th.

Mr. and Mrs. David Bradly are in Washington, D.C., where they are spending a holiday with Mrs. Bradly's sister and brother-in-law, Mr. and Mrs. Edward Blankenship.