ANDREWS'

JARVIS, ONT.

WAR HAS BEEN DECLARED! — FLIES ARE THE ENEMY — WE HAVE THE WEAPONS TO HELP YOU COMBAT THE MENACE

FLY CATCHERS ..... 3 for 10c
FLY SWATTERS, Plastic or Rubber ..... each 15c
FLY SPRAYERS ..... each 29c
BLACK FLAG INSECT SPRAY 32 oz. size ..... each 75c
BLACK FLAG INSECT KILLER Aerosol Bomb ea. 89c
I.K.I. MAGIC MATCH—Kills Flies, Moths, Spiders and Mosquitoes, contains 12 matches, each effective for 1000 feet of space ..... per box 59c

GET THOSE DISEASE LADEN FLIES BEFORE THEY GET YOU!!

★ ALWAYS SOMETHING NEW ★

BUS EXCURSION

— TO THE —

CANADIAN NATIONAL

EXHIBITION

TORONTO, ONTARIO

THURSDAY, Sept. 3rd

— Sponsored by —

HAGERSVILLE CITIZEN'S BAND

BUSES LEAVE AT 7. A.M. AND RETURN IMMEDIATELY AFTER THE GRANDSTAND PERFORMANCE

Return Trip $3.25

(This Does Not Include Admission to the C.N.E.)

TICKETS MAY BE OBTAINED FROM —

H. M. COURTNAGE, ANDY SABOLA and W. WILLIS

SANDUSK W.I. NOTICE

The August meeting of the Sandusk Womens Institute will be held on Thursday evening, August 13th at the home of Mrs. Wilfred Krouse instead of August 6th as previously announced.

SURPRISE VISIT

Mrs. Arthur Lofthouse had a happy surprise on Saturday when her cousin from Florida paid her a surprise visit. She had not seen this relative for fifty years.

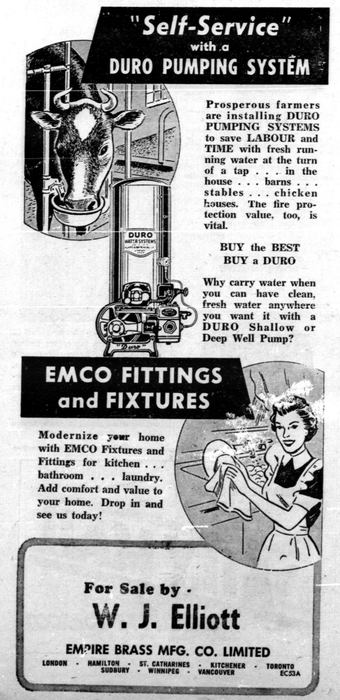

Prosperous farmers are installing DURO PUMPING SYSTEMS to save LABOUR and TIME with fresh running water at the turn of a tap . . . in the house . . . barns . . . stables . . . chicken houses. The fire protection value, too, is vital.

BUY the BEST BUY a DURO

Why carry water when you can have clean, fresh water anywhere you want it with a DURO Shallow or Deep Well Pump?

EMCO FITTINGS and FIXTURES

Modernize your home with EMCO Fixtures and Fittings for kitchen . . . bathroom . . . laundry. Add comfort and value to your home! Drop in and see us today!

For Sale by -

W. J. Elliott

EMPIRE BRASS MFG. CO. LIMITED

LONDON - HAMILTON - ST. CATHARINES - KITCHENER - TORONTO - SUDBURY - WINNIPEG - VANCOUVER BC53A

LISTEN

TO THESE BRIEF BROADCASTS BY

JOHN CHARLTON

DATE	TIME	STATION
July 31	12.26 P.M.	CHML
July 31	12.45 P.M.	CKPC
Aug. 3	12.45 P.M.	CKPC
Aug. 3	7.15 P.M.	CHML
Aug. 4	12.45 P.M.	CKPC
Aug. 4	7.15 P.M.	CHML
Aug. 5	12.45 P.M.	CKPC
Aug. 5	7.15 P.M.	CHML

VOTE TO RE-ELECT

JOHN A. CHARLTON

Progressive Conservative Candidate for BRANT - HALDIMAND

Published by the Brant-Haldimand Progressive Conservative Association

Adlets

Adlets in this column 35 words and under 35c per insertion. 1½c. for each additional word.

RADIATORS Repaired and Serviced at MILLS GARAGE, phone 50 W, Jarvis, Ont. 1TF

LOST

Large white Swan. Return uninjured. Reward. Phone 20r13, Jarvis, Ont. 37C—30

WANTED

Shipping all kinds of livestock from Jarvis every Tuesday. Call Jack Bowyer, 1562W1, Simcoe, Ont. or 156, Jarvis, Tuesdays only. TF

CUSTOM COMBINING

We are prepared to do your custom combining. 12 foot Self Propelled Combine. Apply Miller Bros phone 25r3, Jarvis, Ont. 27TF—30

ROOMS FOR RENT

2 or 3 rooms, close to Jarvis, down stairs. Apply Edmund Payne, R.R 5, Simcoe, 1½ miles west of Jarvis on No. 3 Highway. 1TF

CUSTOM COMBINING

Having purchased a new Combine, I am prepared to do your combining. Order in advance to ensure service when you want it. Phone 2r22, Ed. J. Gibbons, Jarvis, Ont. 27TP—30

APPLES FOR SALE

Yellow Transparent by the basket or hamper. Bring containers and pick your own. Edmund Payne, R. R. No. 5, Simcoe, 1½ miles west of Jarvis on No. 3 Highway. 27TP-30

POTATOES FOR SALE

Irish Cobblers, by the basket or hamper. Please order in advance. Phone 16r12, Arnold McDonald, No. 3 Highway 2 Miles West of Jarvis 28TF

PICK-UP BALING

We are prepared to handle your baling requirements. Place your order now to ensure service when you want it. Apply Cecil Warner, phone 10-22, Jarvis, Ont. 20TF

LAWN SOCIAL

The W.A. of Cheapside United Church are holding a lawn social on the lawn of Mr. and Mrs. Wm Bray on Friday evening, August 7th. Program starts 8.30. Admission, Adults 25c children under 12 free. 27P31

FLOOR COVERINGS

Marbolium, (inlaid by the yard); Rubber Marbolium; Jaspe; Master Tile; Plastic Wall Tile for bathrooms Kitchens etc. Reasonable rates. Estimates freely given without obligation. Thos Butler phone 162J, Jarvis, Ont. 37F

LIME AND SPREADING SERVICE

We are prepared to apply you with Agricultural Limestone from the quarry of your choice and will deliver it spread on your fields as desired. Moderate rates. Modern new equipment. Phone 3-2 or 3-22 Fisherville for prompt service. A. W. McBurney & Sons, Jarvis, Ont. 21—TF

MUSIC TEACHER WANTED

The North Walpole Township School Area Board require a Music Teacher to teach singing in the following schools: No. 6, No. 7, No. 11, No. 15 and No. 19. Duties to commence September 1st, 1953. State qualifications and salary expected. Jas. Carter, Secretary Treasurer, Hagersville, R.R. 1, Ontario.

(Advertisement)

Your Liberal Candidate

GARFIELD DISHER

The Prime Minister's statement of the Liberal Party's position with regard to labour disputes was extremely interesting. Perhaps some of you have read it, but in any case I shall run over it briefly here in order to put the main points before you again.

The day is long past when any approach smacking of paternalism is either justified or advisable. Unions are now so big and so responsible that the role of government, and especially of a Liberal Government, should be simply that of a referee called in if necessary when equal partners in industry sit down to settle their common problems and occasional disputes. Social security legislation, always expanding under Liberal administration, is no charitable hand-out, but an economic device to maintain purchasing power and to defeat, forever, poverty.

Beyond that, the Federal Labour Department will continue to strive, in joint employer-employee interests to supply statistics plus positive assistance in matters of new employment techniques and training. You will recall in the last session of Parliament that benefits were expanded to cover people both laid off and laid up by illness, and the Prime Minister has promised further improvements in the unemployment insurance program.

And so in view of this and former articles, I feel that I cannot repeat too often:

"FOR THE BEST YEARS OF YOUR LIFE - VOTE LIBERAL - VOTE DISHER!"

BRANT-HALDIMAND LIBERAL ASSOCIATION

JARVIS CHRISTIAN REFORMED CHURCH

REV. JOHN M. DYKSTRA, Pastor

Morning Worship Service, 10.00 A.M. in the Holland language. Text for the sermon: "And so shall we ever be with the Lord. Wherefore comfort one another with these words". (1. Thess. 4: 17, 18)

Sunday School, 11.30 A.M., in English.

Evening Worship Service, 8.00 P.M., in English. Text for the Sermon: "The Kingdom of Heaven Is Likened unto a man that sowed good seed in his field; but while men slept, his enemy came and sowed tares among the wheat, and went his way." (Matthew 13: 24, 25).

"You Are Welcome to Worship the Lord with us"

AUCTION SALE OF VALUABLE FARM PROPERTY

UNDER the direction of the Executrix of the last Will and Testament of the Executor of the last Will and Testament of William Saxon Gibbs, deceased, there will be offered for sale by Public Auction on

MONDAY, the 17th day of AUGUST 1953, at 2 o'clock in the afternoon at the premises hereinafter described, on the Town line between Woodhouse and Walpole, 2 miles south of Highway No. 6.

The North 112½ acres of Lot One in the Third Concession, of the Township of Walpole, the southerly boundary of said parcel to run parallel with the northerly limit of the Lot. Township of Walpole, County of Haldimand, containing in all 112½ acres more or less.

On the said lands is erected a house and barn. The property will be offered for sale subject to a reserve bid.

TERMS—10% of the purchase money to be paid on the day of the sale and the balance within 30 days thereafter.

Further particulars and conditions of sale will be made known on the day of the sale or may be had on application to A. Laird Miller, Jarvis or to Arrell & Arrell, Barristers, Caledonia, Ont.

Dated at Caledonia, this 14th day of July A.D. 1953.

ALICE A. MILLER, Executrix of George L. Miller Estate, executor of William S. Gibbs estate, by Arrell & Arrell, her Solicitors, Hubert C. Fields, Esq., Auctioneer 47C—31

— SOLD OUT OF CHERRIES

HOWARD KELLAR

Phone 17r13 Waterford

MID-SUMMER SALE

W. R. JOHNSTON APPROVED CLOTHES

Made to Measure in the style of your choice - - - - - as low as **$45.50**

July 23rd to Aug. 15th

— AT —

BOB LYSCH

PHONE 104J JARVIS, ONTARIO

● FREE PICTURES ARE HERE! ●

"THE LITTLE STORE WITH A LOT OF STUFF"

QUALITY FURNITURE

MODERATELY PRICED

FULL LINE OF WALLPAPER SAMPLES

FESS FURNITURE

PHONE 135 JARVIS, ONT.

NOTICE

BY VIRTUE OF THE POWER IN ME VESTED, I HEREBY PROCLAIM

MONDAY, August 3rd

CIVIC HOLIDAY

AND REQUEST ALL CITIZENS TO GOVERN THEMSELVES ACCORDINGLY

The Village of Jarvis

GEORGE W. WALKER, REEVE

MARKERS

MONUMENTS

CEMETERY LETTERING

Quality of material and expert craftsmanship assures you of complete satisfaction

BRADFIELD MONUMENTS

No. 3 Highway W. SIMCOE, ONT. Phone 1

— Please send me FREE illustrated Booklet —

Name.....

Address..... Phone.....

- JARVIS HARDWARE

"THE FRIENDLY CORNER"

APPLIANCES - GIFTS - CHINA

PAINTS!

See What Is BEST for Your Job (Big or Small)

VULCAN—THE LAMP BULB THAT KILLS INSECTS

★ Just Screw it in any light socket ★

ELECTRIC FENCERS - BATTERIES

IN THIS WORLD IT IS NOT WHAT WE TAKE UP BUT WHAT WE GIVE UP, THAT MAKES US RICH

SCREENING — (All sizes - Green & Bronze)

SPRAYS — (Household - Barn - Garden)

★

C.C.M. & SUNSHINE

Wagons Tricycles Bicycles

★

JARVIS, Phone 39 ONTARIO

THE JARVIS RECORD

"Let Us Have Faith That Right Makes Might And In That Faith Let Us Dare To Do Our Duty As We Understand It"

VOLUME 76—31 JARVIS, ONTARIO, THURSDAY, AUGUST 6th 1953 Authorized as Second Class Mail, Post Office Department, Ottawa

August 10 th Important Day

...y of the greatest things that ...appen in Canada would be for ...zen to so value his or her ...chise that nothing save ...would prevent the casting ...s on election day. This not ...ies to National Provincial ...icipal elections, but to ...casions as well. At the ...the election of real concern ...ational election which takes ...t Monday.

...ly way any individual or ...p assume the powers of gov...t is by the expressed will of ...ple. Unfortunately, due to ...interest on the part of the ...candidates are sometimes el...a minority vote — that is to ...than fifty per cent of the ...voters give him support. ...less by receiving a majority ...s cast a candidate assum...

There is always the thou...had all eligible voters ex...n opinion, he would not ...n elected.

...important, therefore, that ...ible voter exercise the priv...he franchise on voting day. ...et the struggle by our fore ...o win this right in the first ...we forget what conditions ...like if it were ever lost. ...y that being only one of ...d a half million renders the ...unimportant. That is not ...r system gives the million...same rights as the pauper, ...One voter is as import...another, has the same value ...s the same influence. It ...s and it is important. ...e methods of communication ...possible for everyone to be ...with the election issues. By ...ought to these issues every ...d be able to express a firm ...y means of the ballot. No ...to be influenced by others, ...is an opinion they honestly ...can respect.

...ing to vote we will contri...making a farce of our demo...system. Let's keep it strong. ...n August 10th and vote early.

—O—

...y Children ...et Canada's ...t Citizen

...was a good representation ...at the C.N.R. Station last ...morning to greet Prime ...Louis St. Laurent and his ...his whistle stop at Jarvis. ...were in the majority and en...ally greeted the first citi...Canada as he stepped from ...an car to speak briefly to ...bled gathering.

...Pickersgill, the newly ap...Secretary of State, was also ...the Prime Minister's party ...he did not speak. The ...Minister looked particularly ...the gruelling campaign ...of the past month. The ...children that he had sev...grandchildren himself and it ...duty to men like himself to ...Canada strong on their behalf.

...Prime Minister's special car ...d to Simcoe where he spoke ...wood park during the after...and at several other Norfolk ...alities before proceeding to ...and other central Ontario

—O—

...ocal Items ...f Interest

...DAY GREETINGS

...day greetings to A. S. Blight ...served his Eighty-third birth...Saturday. Mr. Blight is ...the most respected citizens of ...lage and it is regretful to ...that he has not been in the ...health these past few weeks ...half of our readers we extend ...y greetings and the wish that ...h may be fully restored soon

—O—

...CHEQUE FOR ...FUND

...eque for $25.00 was received ...k from Harry Misner, of ...ver, as a contribution to the ...nity Hall Fund. An acci...of Port Dover, Harry has al...been a community booster. His ...in Jarvis are grateful for his ...e in helping to make our ...nity hall a reality.

—O—

...RICAL SOCIETY ...ORING BUS TRIP

Haldimand Historical Society ...oring a chartered bus trip to ...ford and nearby points of his...interest on August 17th. Leav...ga (Courthouse) at 10. A.M. ...ing at 5. P.M. Anyone wish ...go, please contact Miss Jean ...Cayuga. Anyone interested ...orical lore is welcome. Ti...$1.50.

★ MEMORIAL CAIRN HONORS WOMEN'S INSTITUTE FOUNDER ★

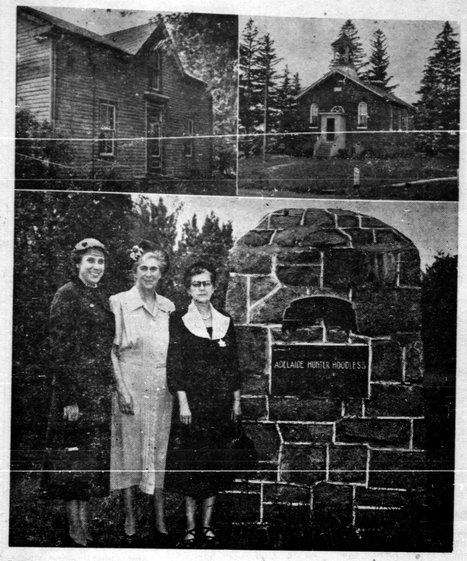

LARGE ROADSIDE PARK at junction of Highways Five and Twenty-Four was set aside by Hon. George Doucett, Ontario Minister of Highways, as reserve in perpetuity to serve as setting for Memorial Cairn marking community near St. George where Mrs. Adelaide Hoodless, founder of the Women's Institute movement was born. The Organization she started in 1897 has flourished throughout the British Commonwealth nations and in other Countries. She was moved to that far-reaching action by death of a son from drinking sub-standard milk. Today, as Federated Women's Institutes of Canada join the Ontario Federation in welcoming first Canadian assembly of the Associated Country Women of the World in Toronto August 12 - 23, Mr. Doucett hopes that women's influence in Ontario and elsewhere will be mobilized against the selfishness, bad manners and refusal to think of others which is the cause of most traffic accidents. In Ontario alone in 1952, traffic accidents resulted in 1,010 deaths; thousands of injuries; and millions of dollars worth of property losses. UPPER PICTURES: House where Women's Institute founder was born near Memorial Cairn, and the brick school which she attended as a girl. LOWER: The Memorial Cairn, which was unveiled by Her Excellency, the Lady Tweedsmuir, when Baron Tweedsmuir (John Buchan) was Governor General. Those in picture, from left to right, are Mrs. J. A. Charlton, R. R. 1, Paris, Past District President, North Brant; Mrs. M. M. Moore, R.R. 3, Ayr, District President, North Brant; and Mrs. E. R. Hunt, Burford, District President, South Brant.

Hopes Work On Nanticoke Sideroad May Start Shortly

Reeve Charles Cox informed Record yesterday that barring foreseen circumstances he fully expects work will be started on the Nanticoke sideroad within a few days.

"I fully appreciate that work on this road is long overdue" said Reeve Cox, "and you may be assured that every effort on my part is being made to get the job started."

One mile of hard top was put on this road last year northward from the Fisherville road. The remaining five miles to number three highway have yet to be done. It is full of pot holes which are not only a menace to safe driving but costly to motorists whose cars use the road with any regularity.

Before the war started in 1939 the Nanticoke sideroad was one of the best travel routes in the Township. However, with the establishment of No. 1 Bombing and Gunnery School on the second concession heavy trans-port over the road broke down the hard surface that had been meant for car travel in the main. The road has not been in decent condition since that time. In addition the water line running from Lake Erie to the Hagersville Army Camp, with its many leaks, created a problem in drainage that also created a problem in proper maintenance. The County Engineer's Department has developed a base in recent months with a view of applying a hard surface in the future. Just how much will be completed this year is still indefinite. Reeve Cox is hopeful that at least two miles will be completed. Travellers over the road will hardly be satisfied with anything less and also to have the balance of the road smoothed up a bit.

SUFFERED BURNS

Donald Sloat suffered painful burns about his arms and the left side of his face at The Marshall Dairy this morning. The accident happened when an oil soaked cotton waste container burst into flames as he was placing it in the boiler fire box. Dr. E. M. Jones rendered first aid.

—O—

JARVIS WOMENS INSTITUTE GRANDMOTHERS PICNIC

The Jarvis W.I. Grandmothers' Picnic will be held at the Hagersville Park on Thursday, August 13th. Program Convener, Mrs. Bradily. Roll Call, "My Oldest Treasure and It's History" also samples of your Grandmother's hobbies.

Members kindly bring dishes for themselves and their guests. Anyone wanting transportation, get in touch with the President, Mrs. Alfred Marr or be at John Brown's Drug Store at 1.45 P.M.

—O—

CONSERVATIVE RALLY

More than seven hundred people attended a Progressive Conservative Rally in Central Park, Dunnville, on Wednesday night. Speakers included John Charlton, Earl Catherwood, Sam Hughes and James N. Allan.

BIRTH

ROBINSON — In Kingston, Nova Scotia, on Thursday, July 30th, 1953, to Mr. and Mrs. Gerald Robinson (nee Louis Long) of Simcoe a daughter, Deborah.

—O—

BENSON—To Mr. and Mrs. Sam Benson of Jarvis, on Sunday, July 26th, 1953, at Beckcliff Private Hospital, Hagersville, a daughter, (Sandra Nancy)

—O—

CARD OF THANKS

We wish to sincerely thank the Jarvis Fire Brigade and all those who helped to save our home; also all the friends who helped to clean up and repair the damage.

— The Miller Family

I wish to take this opportunity of extending my sincere thanks and appreciation to the Jarvis Fire Department and all others who assisted at the time of our recent fire.

— Roy Belbeck

BAND CONCERT

SUNDAY EVENING

August 9th

★ FEATURING THE ★

Hagersville Citizen's Band

ANDY SABOLA, Conducting

— at the —

JARVIS BALL PARK

AT 8.30 P.M., SPONSORED BY THE

VOLUNTARY COLLECTION

JARVIS LIONS CLUB

Committees Report Progress On Community Hall Project

Both the finance and building committee report progress on the new Community Hall this week.

The foundation has been completed and voluntary labor is hard to work putting the excavated fill back in around it. Some of the cement blocks are on hand and within a few days work will be started in laying them up.

The Finance Committee report nearly three thousand dollars received this week with the canvassers all busy in completing their rounds. Citizens are again urged to contribute to the full extent of their ability. While many large contributions are needed it should be pointed out that any contribution will be gratefully accepted. It remains for the individual to decide what the amount will be. Circumstances may make a contribution for some difficult at this time, but it is pointed out that pledges up to one year will be quite satisfactory. Payments may also be arranged to suit the contributor. Many too are giving their services in the actual building, which is just as important as cash.

$30,000.00 is needed either through cash or free work. It is a big undertaking but one that can be successful with wholehearted co-operation of all citizens of the community.

The following contributions are reported this week:

Previously reported	$14,727.05
Allen, Mr. D. C.	$ 25.00
Benson, Mr. and Mrs. Sam	1.00
Blight, A. R.	100.00
Bousfield, Wray	10.00
Brown, Mr. and Mrs. John	50.00
Brown, Mr. Thos.	100.00
Butler, Mr. and Mrs. Frank	25.00
Butler, Mr. and Mrs. Thos.	25.00
Butts, Irwin	50.00
Cameron, Alan	25.00
Cassidy, Richard	2.00
Cassidy, Wm. T.	5.00
Church, S. J.	100.00
Davidson, Chas.	50.00
Davidson, Mr. and Mrs. Robt.	10.00
Delatosse, Mrs. Blanche	2.00
Doughty & Williamson	100.00
Doughty, Mr. and Mrs. Jack	5.00
Elliott, Geo.	6.00
Elliott, Miss Madeline	25.00
Elliott, Mr. and Mrs. Merle	25.00
Fallis, Mrs. Mary	10.00
Field, Mr. and Mrs. E. B.	20.00
Fish, Mr. and Mrs. Fred	100.00
Fleming, Mr. and Mrs. Russell	20.00
Franklin, Mr. and Mrs. W.	10.00
Gibbons, Mr. and Mrs. Ed.	2.00
Gifford, Robt.	10.00
Held, Mr. and Mrs. Elson	25.00
Hoover, Neale	25.00
Jarvis Orchestra	88.02
Jeffrey, Ellice	10.00
Johnson, Mrs. Ben	20.00
Johnson, Miss Myrtle	40.00
Johnson, Miss Ruby	40.00
Jones, Mr. and Mrs. Orloff	3.00
Keefer, Geo.	10.00
Leslieville, Reg.	100.00
Lundy & Henderson	300.00
MacMurchy, Miss Méta	10.00
Marshall, Mr. and Mrs. Newt.	150.00
Mason, George	5.00
McBride, Clifford	5.00
McBride, David	5.00
McCarter, Mrs. C. S.	50.00
McDonald, Keith	5.00
McMurchy, Mr. and Mrs. Wm.	5.00
Meehan, Mr. and Mrs. Andrew	2.00
Miller, Miss Helen A.	10.00
Misner's Seeds & Fertilizer	25.00
Mitchell, Miss Donna	5.00
Mitchell, Mrs. Jas. A.	5.00
Mitchell, Leslie	10.00
Montague, Mr. and Mrs. Ed.	75.00
Montague, Mr. and Mrs. Ray	20.00
Phibbs, Thos.	5.00
Phillips, Arthur	5.00
Powell, Mr. and Mrs. Chas	5.00
Prinzen, Mr. and Mrs. B.	2.00
Reu, Miss Freda	5.00
Reu, Leonard	10.00
Reynolds, Mr. and Mrs. Geo.	15.00
Richardson, Rev. J.	10.00
Rider, N. J.	10.00
Ryerse, Mr. and Mrs. Lea	5.00
Stallwood, Mr. and Mrs. Keith	50.00
Steel, Mack	50.00
Stives, Mr. and Mrs. Ed.	50.00
Stubbs, Mrs. Ellen	5.00
Telford, Mr. R. R.	5.00
Thompson, Fred	1.00
Townson, Miss Joyce	10.00
Toke, Mr. and Mrs. Ed.	5.00
Varrin, Mr. and Mrs. Hector	5.00
Vokes, Harold	50.00
Wade, Bruce	1.00
Walker, Fred	25.00
Williamson, Mr. and Mrs. Bert	25.00
Wittenberg, G. F.	2.00
	$17,043.07

Day Late In Publishing

We are one day late this week in getting The Record in the mails. It don't happen very often but there was nothing else for it this week. Civic Holiday on Monday was the starter and then last minute advertising relative to the election next Monday finished the job.

—O—

Firemen And Wives Enjoy Annual Trip

From all reports the local Volunteer Fire Department enjoyed the week end tour of Northern Ontario along with their wives. Leaving Saturday afternoon, they went as far as Lindsay where they had dinner, then proceeded on to Minden, where reservations were made for Sunday and Monday.

Sunday morning the entire party made a tour across country to Bancroft, thence to Whitney and through Algonquin Park, returning to Minden in the evening via Dorset.

On Monday morning several of the party went fishing while the remainder took advantage of the opportunity to visit Mr. and Mrs. Willie Walker who have a summer camp a few miles from Minden. All returned home without mishap Monday evening.

Those included in the party were: Mr. and Mrs. George W. Walker, Mr. and Mrs. W. J. Elliott, Mr. and Mrs. George Reu, Mr. and Mrs. Ernest Craddock, Mr. and Mrs. David McBride, Mr. and Mrs. David Bradly, Mr. and Mrs. Harry King, Mr. and Mrs. Newton Marshall, Mr. and Mrs. Hugh Montgomery and Mr. and Mrs. R. J. More.

—O—

Vacation School Closing Ceremonies

A delightful summer's evening was an important feature for the closing ceremonies of St. Paul's Church and Community Vacation School which was held on Friday last. An outdoor service was held on the lawn beside the Church and some one hundred and ten younger members, parents and friends were present. The members repeated their Vacation School Psalm, Prayer, and sang their theme hymn, "God Who Touchest Earth With Beauty." A short story was told to the group by the Rector.

The program commenced with some novelty songs by the Junior Group under the leadership of Mrs. R. More and Mrs. C. Clark. The Seniors rendered some of their songs and dramatized "She'll Be Coming Around the Mountain" featuring Chrisie Reicheld and Billy Smith's Rooster. Two skits were ably performed, the first, "Insurance For Sale" with Garry Mitchell being the super salesman and Miss Ruthann Miller, the client. The second skit featured Marea More and Marilyn Montgomery in "Slow Time." Awards for the Study Book were made to the Senior Group and the results were: Chrisie Reicheld, Glenda Reicheld, Russell More and James E. Miller.

During the week seventy-nine youngsters were registered and the daily average attendance was sixty-seven, stated the Rector in his remarks to the group. The session was closed with the Benediction and the visitors viewed the display of handicraft and Scripture Booklets, while the youngsters devoured an appetizing dish of ice cream and cookies served by the Vacation School Staff.

—O—

House Entered

Someone broke into the home of Mr. and Mrs. William Davidson on North Main Street, sometime Sunday afternoon. Money and other things taken amounted to around $15.00. No particular damage was done inside the home except a drawer containing some money was broken. Some food was taken from the refrigerator as well. Mr. and Mrs. Davidson were away at the time and discovered the break-in around six o'clock when they returned.

SILVER STAR REBEKAH LODGE SOCIAL EVENING

On Tuesday evening of last week about sixty members of Silver Star Rebekah Lodge gathered at the home of Mrs. L. Miller to honor Mrs. Susanne Fallis, a recent bride and Mrs. Isa Ordinal, who is leaving shortly to make her home in Alaska.

Mrs. Gertrude Smith on behalf of the Lodge presented the ladies with appropriate gifts.

The evening was spent enjoying a weiner roast around the campfire.

Vote--Aug.10

The low percentage of voters going to the polls in recent years has been the cause of alarm all over the country. Many municipalities promote campaigns to increase this percentage with varying results. It is particularly bad in the larger cities.

It would be a great feather in the cap of Jarvis if more eligible voters cast their ballots here next Monday than in any other municipality in Canada. It can be done. It should be done.

There is a possibility that steps will be taken to get out the vote. With co-operation we can register the highest voting percentage in the whole country. Lets do it.