ANDREWS'

JARVIS, ONT.

WAR HAS BEEN DECLARED! — FLIES ARE THE ENEMY — WE HAVE THE WEAPONS TO HELP YOU COMBAT THE MENACE

FLY CATCHERS ..... 3 for 10c
FLY SWATTERS, Plastic or Rubber ..... each 15c
FLY SPRAYERS ..... each 29c
BLACK FLAG INSECT SPRAY 32 oz. size ..... each 75c
BLACK FLAG INSECT KILLER Aerosol Bomb ea. 89c
I.K.I. MAGIC MATCH—Kills Flies, Moths, Spiders and Mosquitoes, contains 12 matches, each effective for 1000 feet of space ..... per box 59c

GET THOSE DISEASE LADEN FLIES BEFORE THEY GET YOU!!

★ ALWAYS SOMETHING NEW ★

LISTEN

TO THESE BRIEF BROADCASTS

Date	Time	Station
Aug. 6	12.45 P.M. (John Charlton)	CKPC
Aug. 6	7.15 P.M. (Earl Catherwood)	CHML
Aug. 7	6.55 A.M.	CHML
Aug. 7	12.45 P.M.	CKPC

VOTE TO RE-ELECT

JOHN A. CHARLTON

Progressive Conservative Candidate for

BRANT – HALDIMAND

Published by the Brant-Haldimand Progressive Conservative Association

AUCTION SALE

OF VALUABLE FARM PROPERTY

UNDER the direction of the Executrix of the last Will and Testament of the Executor of the last Will and Testament of William Saxon Gibbs, deceased, there will be offered for sale by Public Auction on

MONDAY, the 17th day of AUGUST 1953, at 2 o'clock in the afternoon at the premises hereinafter described on the Town line between Woodhouse and Walpole, 2 miles south of Highway No. 6,

The North 112½ acres of Lot One in the Third Concession of the Township of Walpole, the southerly boundary of said parcel to run parallel with the northerly limit of the Lot, Township of Walpole, County of Haldimand, containing in all 112½ acres more or less.

On the said lands is erected a house and barn. The property will be offered for sale subject to a reserve bid

TERMS—10% of the purchase money to be paid on the day of the sale and the balance within 30 days thereafter.

Further particulars and conditions of sale will be made known on the day of the sale or may be had on application to A. Laird Miller, Jarvis or to Arrell & Arrell, Barristers, Caledonia, Ont.

Dated at Caledonia, this 14th day of July. A.D. 1953.

ALICE A. MILLER, Executrix of George L. Miller Estate, executor of William S. Gibbs estate.
by Arrell & Arrell,
her Solicitors.
Hubert C. Fields, Esq., Auctioneer
4TC—31

(Advertisement)

Your Liberal Candidate

GARFIELD DISHER

I do not know if you have had the privilege of hearing the Prime Minister speak, but last week I went to Dunnville when he had a short meeting in the Park. There was a huge crowd which, in this former Conservative stronghold, was a fine compliment both to Mr. St. Laurent and to the candidate, Mr. Garfield Disher, former Mayor of this town. The spirit of the crowd was enthusiastic, punctuating telling points with lusty cheers and loud handclapping.

Speaking to a number of my Conservative friends, I found that all of them were very favourably impressed, particularly with the Prime Minister's sincerity, his positive attitude toward the nation's difficulties, and his presentation of the past achievements of the Liberal Government. They also invariably mentioned his considerate mention of the opposition policies making no contemptuous reefrences, and the complete lack of partisan or "pandering" comments.

While walking through the crowd, I noticed an elderly couple I had known for some years, both of whom are recipients of the old age pension. These people, I know, own their own home but have little else. The eighty dollars a month they receive enables them to live in comfort and security the rest of their lives - the record shows that during the past fiscal year $1,250,000 has been paid to 2,589 just such people in this constituency of Brant-Haldimand. And when I think of the $1,001,000 paid to the households of this same constituency by way of family allowances, it is apparent to me that the welfare of the family, young and old, is a primary consideration of this, the Liberal Government of Canada.

I couldn't help but think, after hearing the favourable comments from a crowd of almost every political persuasion, that with a leader of the high calibre of our Prime Minister coupled with a candidate such as we have in Mr. Garfield Disher whose record as Mayor of the Town of Dunnville showed a positive attitude towards public works and the welfare of all in the community and whose own campaign has been conducted in such a straightforward manner, there is no alternative and to continue "The best years of our lives" we must:

VOTE LIBERAL — VOTE DISHER

BRANT-HALDIMAND LIBERAL ASSOCIATION

LADIES EXHIBITION

SOFTBALL

DUNNVILLE ORIOLES
Fruitbelt League Leaders
— VS. —
JARVIS JILLS
— AT —
JARVIS BALL PARK
— ON —
FRIDAY, AUGUST 7th
AT 8.30 P.M.
ADMISSION — 25c

HIGHLIGHTS OF FIREMENS WEEK END AT MINDEN

Cheuchez les femmes - Gone shopping
Cheuches les hommes - In Ernie Craddock's room!
Off to Algonquin Park —
Newt, Ethel and Katie lost for 35 long miles.
Hughie almost lost for dinner!
Dave McBride face to face with a grisly — no witnesses.
Imagine —
Mrs. Elliott spending part of the holiday in bed while the rest of the party out sight seeing
Hughie up at 5.30 A.M.
Rusty in bed at 10.30 P.M.
Hon. Chief Elliott up at 6.00 wanting breakfast on a holiday.
Harry King serving breakfast in bed - to the ladies of course!
George and Mrs. Reu won't get up.
Bradlys, Kings and Walkers trying to catch frogs.
The FISH were very scarce but everyone reports a wonderful time. Harry says "best convention we ever had."

—O—

Mr. Jack Brokenshire, operator of the Texaco Service Station, has moved his wife and family to Jarvis from Hagersville. They are residing in the residence recently vacated by Mr. and Mrs. W. J. Butts on Peel Street

MID-SUMMER SALE

W. R. JOHNSTON APPROVED CLOTHES

Made to Measure in the style of your choice - - - - - as low as $45.50

July 23rd to Aug. 15th

— AT —

BOB LYSCH

PHONE 104J JARVIS, ONTARIO

● FREE PICTURES ARE HERE! ●

"THE LITTLE STORE WITH A LOT OF STUFF"

QUALITY FURNITURE

MODERATELY PRICED

FULL LINE OF WALLPAPER SAMPLES

FESS FURNITURE

PHONE 135 JARVIS, ONT.

YOUNG WOMEN

—DO YOU WANT TO EARN BIG MONEY???

We can use a number of Fillet Cutters

EXPERIENCE NOT ESSENTIAL — YOU EARN WHILE YOU LEARN

★ Excellent working conditions ★

APPLY TO:
THE MANAGER
DOVER PROCESSING DIVISION
of the
Ontario Fishermen's Co-operative
PORT DOVER, Ont.
TELEPHONE 321J

MARKERS

MONUMENTS

CEMETERY LETTERING

Quality of material and expert craftsmanship assures you of complete satisfaction

BRADFIELD MONUMENTS
No. 3 Highway W. SIMCOE, ONT. Phone 1716
— Please send me FREE illustrated Booklet —
Name.....
Address..... Phone.....

JARVIS HARDWARE

"THE FRIENDLY CORNER"
APPLIANCES - GIFTS - CHINA

PAINTS!

See What Is BEST for Your Job (Big or Small)

VULCAN—THE LAMP BULB THAT KILLS INSECTS
★ Just Screw in any light socket ★

ELECTRIC FENCERS - BATTERIES

THOSE WHO CONTINUE TO SHRINK FROM RESPONSIBILITY — CONTINUE TO SHRINK

SCREENING — (All sizes - Green & Bronze)
SPRAYS — (Household - Barn - Garden)

C.C.M. & SUNSHINE
Wagons Tricycles Bicycles

JARVIS, Phone 39 ONTARIO

"I'd like to say this to all Canadians..."

UNDER a Liberal government, Canadians have added every year to the national strength and national unity of Canada;

We have had the greatest expansion of social welfare in our history;

We have increased our employment, our production and our national income every year;

We have had the greatest expansion of our primary and secondary industries — truly an industrial revolution;

Because of the outstanding contribution of the members of our Navy, Army and Air Force, we have been able to do our full share to prevent and to stop Communist aggression;

We have reduced the national debt every year, and, in the last two years, reaped the reward in lower tax rates.

Do we want all this to be continued?

Do you really think it's time for a change?

For a change to a Parliament of regional groups — a handful of Social Crediters from the Far West, a few Socialists from the Prairies, a few more Conservatives from Ontario or the Maritimes and some so-called Independents from Quebec?

In such a Parliament without the leadership and responsibility of a united national party, how could the government help being weak and insecure?

Do we want a weak and divided government to deal with the formidable problems of the next few years? I ask you, IS it really time for a change?

We believe most Canadians want a government which encourages enterprise, promotes trade and fosters the exploration and development of our resources; and you know it as well as we do, that requires balanced budgets, paying off debts in prosperous times and a tax structure which, while fair to all, is adequate to meet these demands.

Louis St. Laurent

For a Greater Canada—

VOTE LIBERAL!

NATIONAL LIBERAL FEDERATION OF CANADA

In Brant-Haldimand VOTE for GARFIELD DISHER

THE JARVIS RECORD

"Let Us Have Faith That Right Makes Might And In That Faith Let Us Dare To Do Our Duty As We Understand It"

JARVIS, ONTARIO, THURSDAY, AUGUST 13th, 1953 Authorized as Second Class Mail, Post Office Department, Ottawa

★ JOHN A. CHARLTON, M.P. ★

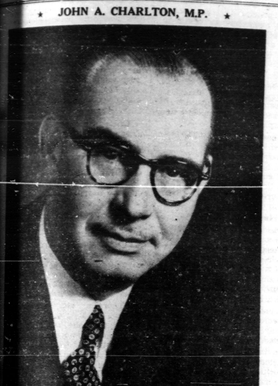

Charlton Elected In New Riding Of Brant - Haldimand

John A. Charlton, Progressive Conservative candidate for the riding of Brant-Haldimand, carried his party to victory on Monday with a majority of more than seven hundred votes over his nearest opponent, Garfield Disher, of Dunnville. The C.C.F. ran third with about thirteen hundred votes in all.

Mr. Charlton was the third successful Catherwood and was defeated by a small majority. In his bid this time for election in 1945 he was defeated by Mr. Charlton since he the majority against him was larger but he polled the largest vote in the 1949 part of Wentworth he had to contest the Brant Haldimand end of the riding. An ex-Mayor of Dunnville, he received a majority in his home town which has for many years been regarded as a Conservative stronghold. He also had a three vote margin in Hagersville and all of the rural ridings, Jarvis, Caledonia and Cayuga all went Conservative.

Despite Mr. Disher's majority in Haldimand of around 400 votes it was too small to eclipse the nearly 1400 vote majority rolled up for Charlton in his home County of Brant.

The following are the unofficial returns compiled by the Record by telephone on Monday night:

BRANT-HALDIMAND ELECTION RESULTS

	Charlton	Davison	Disher
	572	42	304
	186	17	280
	196	2	159
	277	18	381
	114	11	165
	1103	39	1370
	159	2	241
	403	23	427
	199	17	136
	304	16	547
	293	26	304
	357	28	373
	440	43	347
	66	8	111
	624	37	789
	6	9	54
	5299	343	5979
COUNTY	4691	965	3298
	9990	1308	9277
Majority	713		

The official count according to Returning Officer for the Brant-Haldimand is as follows:

	10134	
	1333	
	9295	

TOWNSHIP	Charlton	Davison	Disher
	100	11	76
	71	5	123
	76	3	65
	97	3	132
	32	4	69
	56	3	103
	136	5	118
	56	3	103
	624	37	789

Charlton Majority 839

The difference in the unofficial figures for the different polls as listed is possibly in the totals for the Town of Dunnville where difficulty was experienced in getting an accurate count on election night.

BIRTHS

To Mr. and Mrs. Stewart Jarvis, at Beckliffe Hospital, Hagersville, on August 6th, 1953, a daughter Catherine.

—O—

Mr. and Mrs. John A. Jarvis on Friday, August 7th, 1953, at Beckliffe Private Hospital, Hagersville, a son.

—O—

ANNOUNCEMENT

Tobe and Helen Snowden are happy to announce the arrival of their chosen son, Paul Jarvis, a brother for Mary Deborah.

Contributions To Community Hall Gradually Move Ahead

While it was hoped to complete the canvass for the new Community Hall in two weeks the situation last Saturday night indicated that the canvass will continue for some time yet before it can be concluded.

The total is now over the $18,000.00 mark which is a long way from the original objective of $30,000.00 set by the committee. There are many people yet to hear from and until the canvassers get a contribution or a refusal the canvass cannot be considered closed. It is hoped that the canvass will not be extended indefinitely. Contributors are reminded that payments can be extended over a period of a year if they are unable to make the contribution they would like at the present time.

—O—

Driver Is Killed In Car Accident

John Edward Arthur Morgan, 32, of R.R. 1, London, was instantly killed on Sunday at Delaware, near London, when the car he was riding in crashed into a tree. His wife, the former Mary Reid of Jarvis, suffered injuries to her ribs and shoulder and head cuts.

The driver of the car John Louis Dagenais, 21, of Windsor, received facial cuts and possible jaw and skull injuries, while his wife, Rose Adele, 22, suffered an injured knee and facial cuts.

Police said the car failed to negotiate a sharp curve after crossing a bridge, left the highway and smashed into a tree.

Morgan was born in Oshawa. He leaves his wife and two children, his mother and grandmother.

—O—

78 PER CENT OF ELECTORS VOTED IN JARVIS

Four out of every five eligible voters went to the polls on Monday to give the Village of Jarvis a 78 percent voting average. In some places that would be regarded as excellent, but it still isn't good enough according to some sources.

352 voters marked their ballots from a list with 452 names. That means there were 100 people in this small Village who didn't know an election was being held, were unable to vote through illness, or didn't care enough about the value of their franchise to bother casting a ballot. Surely everyone knew about the elections and only a few were absent through illness, so it must be assumed the privilege of voting is lightly regarded in some cases.

—O—

JARVIS JILLS MEET GLEN MORRIS IN O.R.S.A. PLAYOFFS

Miss Marie Saunders, Secretary of the Jarvis Jills received word this week that the Jills meet Glen Morris in the first round of the O.R.S.A. Playoffs which will probably begin next week.

The Jills after a slow start have a winning streak of five games to their credit and this Friday night, August 14th, they stack up against the Sergants from the Hagersville Army Camp at the Jarvis Ball Park. Game time is 9. P.M.

—O—

OFFICE CLOSED FOR HOLIDAYS

Mr. Stanley E. Buck, Barrister Solicitor, Notary, Etc. of Hagersville will not be at his Jarvis Office on Friday, August 14th or 21st, owing to the annual vacation period.

The following contributions were reported this past week:

Previously reported	$16,943.07
Addison, Mr. W. D.	25.00
Anderson, Mr. and Mrs. Geo.	10.00
Anderson, Mrs. Percy	10.00
Anderson, Mr. and Mrs. Reg.	2.00
Anonymous	2.00
Anonymous	10.00
anonymous	10.00
Armstrong, Mrs Ida	5.00
Arrowsmith, Mr. and Mrs. John	100.00
Bartlett, Mr. Paul	2.00
Bowyer, Mr. Jack	50.00
Bowyer, Mr. Maxwell	25.00
Bradly, Mr. and Mrs. David	5.00
Braund, Mr. Ernest	25.00
Brock, Mr. Daniel	10.00
Brock, Mr. and Mrs J. E.	10.00
Brown, Mr. James C.	25.00
Brown, Mr. Neal	25.00
Burditt, Mr. S. G.	10.00
Church, Mr. and Mrs. Doug.	5.00
Chratan, Mr. Daniel	2.00
Collins, Mr. M. A. C.	10.00
Copeland, Mr. and Mrs. H. W.	25.00
Crawford, Miss Janet	1.00
Davidson, Mr. and Mrs Wm.	10.00
Devine, Mr. and Mrs. Geo.	2.00
Duncan, Mr. and Mrs. Earl	4.00
Duncan, Mr. and Mrs. George	5.00
Duncan, Miss Joyce	10.00
Dunnett, Mr. and Mrs. David	10.00
Ebert, Mr. and Mrs. W. L.	1.00
Elwood, Mrs. Ross	1.00
Emrich, Mr. Joseph	1.00
Evans, Miss Julia	5.00
Field, Mr. and Mrs. Freeman	20.00
Fleming, Mr. and Mrs. John	10.00
Fleming, Mr. and Mrs. J. W.	5.00
Foster, Mr. and Mrs. Martin	2.00
Franklin, Mr. George	1.00
Gates, Mr. and Mrs. Clair	1.00
Gibbons, Mr. and Mrs. Chas.	5.00
Gowan, Mr. and Mrs. Eben	4.00
Hall, Mr. and Mrs. Carl	5.00
Heastont, Mr. and Mrs. Jos.	1.00
Holland, Miss Jean	10.00
Hoskin, Mr. Wm. and Son	5.00
Howden, Mr. Donald	50.00
Howden, Mr. Melvin	50.00
Ionson, Miss Margaret	25.00
Kitchen, Mr. & Mrs. Elliston	2.00
Leatherdale, Mr. Donald	25.00
Lloyd, Mr. Fred	2.00
Marr, Mr. Alfred	50.00
Marr, Mr. and Mrs. Earl	10.00
Martin, Mr. and Mrs. Ernest	10.00
Mason, Mr. and Mrs. Wallace	2.00
Mason, Mr. and Mrs. Willis	2.00
Mason, Mr. and Mrs. Wm.	10.00
Mattice, Mr. and Mrs. Arthur	1.00
Mattice, Mr. and Mrs. Wilfred	2.00
McBride, Mr. and Mrs. John	2.00
McDonald, Mr. and Mrs. A.	2.00
McEwen, Mr. and Mrs. Walt.	20.00
McMillan, Mr. Brad	10.00
McMillan, Mr. Jack	3.00
Meehan, Mr. and Mrs. Bruce	1.00
Mitchell, Mr. Cameron	10.00
Mitchell, Mr. Charles	50.00
O'Donnell, Mrs. Mary	2.00
Olmstead, Mr. Jack	1.00
O'Mahony, Mr. and Mrs. C.	5.00
Parkinson, Mr. and Mrs. Chas.	5.00
Parsons, Mr. John J.	100.00
Payne, Mr. and Mrs. Ed.	10.00
Payne, Mr. Steve	1.00
Pond, Mr. Larry	50.00
Pullen, Mr. and Mrs. Fred	1.00
Reynolds, Mr. and Mrs. Wm.	5.00
Robinson, Mr. and Mrs. Bruce	10.00
Robinson, Mrs. Wm.	4.00
Sherben, Mrs. Andrew	1.00
Simpson, Mr. and Mrs. Wm.	25.00
Smith, Mr. and Mrs. Robt. Jr.	3.00
Smitherman, Mr. and Mrs. A. J.	40.00
Stewart, Mr. O.	1.00
Sukun, Mrs.	1.00
Swayze, Mr. Weldon	10.00
Taylor, Mrs. Thomas	5.00
Tyler, Mr. and Mrs. Wm.	1.00
Walker, Mr. and Mrs. Orvil	5.00
Watson, Mr. William	10.00
Weldendorf, Mr. & Mrs. Paul	3.00
Wheeler, Mr. and Mrs. Chas.	5.00
Williamson, Mr. Morgan	50.00
Wodham, Mrs. Elizabeth	25.00
	$18,175.07

BAND CONCERT

SUNDAY EVENING

August 23rd

★ FEATURING THE ★

Hindoo Koosh Grotto Band

OF HAMILTON

— at the —

JARVIS BALL PARK

AT 8.30 P.M., SPONSORED BY THE

VOLUNTARY COLLECTION

JARVIS LIONS CLUB

Liberal Government Returned

★ PRIME MINISTER ★

LOUIS ST. LAURENT

Liberal Party Back In Power For 5th Consecutive Time

Canadian Press Staff Writer

The Liberal Party was returned in Monday's general election to an unprecedented fifth term of government in Canada.

Prime Minister St. Laurent's party lost some of its record House of Commons majority but still came up with a solid working margin over all other parties. The 71-year-old Prime Minister, who staked the future of the Liberals entirely on his record in office, brought home 171 of 265 Commons seats for an over-all edge of at least 77.

In the last election, in 1949 there were 193 Liberals elected but that total has been reduced to 181 at dissolution last June. Other parties sliced further into that figure in Monday's voting.

The Progressive Conservatives, who remain the official Opposition, added just two seats to their dissolution total of 48. They failed to obtain the big gains they had hoped for in Ontario and the half-dozen seats they added there were mostly offset by losses on the Atlantic seaboard. The Liberals wiped out Conservative representation in Newfoundland and also took some seats in the Maritimes.

The C.C.F. boosted its total from 13 to 23, mainly on the strength of a Socialist onslaught in Saskatchewan which overthrew the Liberal majority from that province. The Social Credit group added five to its previous strength of 10 members. The Communist Labor-Progressives, who had no members in the last House, ran 100 candidates and all lost their deposits.

The final standing: Liberal 171, Progressive Conservative 50, C.C.F. 23, Social Credit 15, Independent 3, Independent-Liberal 22, Liberal-Labor 1.

It was the second victory in two campaigns for Mr. St. Laurent, who first entered politics in 1941 when he left his law office to join the Mackenzie King cabinet. George Drew, the 59-year-old former Ontario Premier who was elected to his party leadership in 1948 and who campaigned on a 18-point platform featuring a promise of a $500,000,000 slash in taxes, made his second unsuccessful bid for federal office. Both won personal victory by comfortable margins as did C.C.F. leader M. J. Coldwell and Social Credit leader Solon Low in their prairie ridings.

Possible upsets could still come in 13 close ridings when the soldier vote in Canada and overseas is announced August 17th.

Mr. St. Laurent said after his victory the Liberal party will continue to strive for peace and prosperity and the "closest possible approach to equality of opportunity" for all Canadians.

Mr. Drew said he accepted the voters' decision "cheerfully." The election issue was Canada's future, not the success of any one party. He urged Canadians to "join hands in building a strong and united Canada."

Chicken Barbecue Was Great Success

Barbecued chicken has been termed "chicken at it's best" and the people who were at Kohler last Thursday are inclined to agree with this definition. Over 600 attended the Haldimand Barbecue.

Much interest was created by the pits, where a large staff of volunteer chefs under supervision of Prof. Orr of the O.A.C., Guelph, turned and tended the chicken. Each time the grates were turned, Murray Clark or Don Hunter arrayed in chef's caps and aprons, sprayed the chickens with a butter and vinegar sauce, using a knapsack sprayer. Several requests for the sauce recipe have come in, and it is published in the article entitled "On The Farm Front."

From time to time the chickens were tested and when the bones could be turned around inside the meat, the chickens were "done to a turn."

The ladies of Dunn Farm Forums did an excellent job with the boxes which also contained salads, pickles, ice cream, etc. as well as plenty of serviettes. No forks were used.

Earl Jones' sound equipment was in perfect condition as usual and Gordon Skinner, agricultural representative at the mike made a fine master of ceremonies.

The Haldimand Junior Farmers assisted in parking cars and had charge of the refreshment booth.

Dancing in the Hangar to Gordie McKeen Orchestra completed a very enjoyable and successful evening.

So well was this first barbecue received that many are asking for it to become an annual event. A weary committee sighs and says "we'll see."

—O—

Mr. and Mrs. George W. Walker are spending the balance of this week at Lion's Head.

Committee To Interview Architects For Addition

At a meeting of the West Haldimand District High School Board held in Hagersville on Monday night the Board's special building committee, of which Trustee C. O. Hand of Caledonia is chairman, was authorized to interview architects and make a recommendation to the Board regarding an appointment for the proposed addition to the Hagersville High School.

DEFER DECISION

A lengthy discussion took place regarding the addition to the school, and the advantages of a one-storey building as against two storeys. The trustees finally decided to leave this question in abeyance until such time as it could be discussed with an architect.

On the motion of Trustees Cecil Johnson, (Caledonia), and Stanley Mitchell, (Jarvis), the building committee was authorized to contact architects, and to present a report at the next meeting of the board on the question of an appointment.

FAVOURABLE RECEPTION

Trustee Hand gave a resume of the meeting of the building committee with the Haldimand County Council last July to discuss the financial aspects of the new Hagersville addition. He stated the committee had been accorded a courteous and favourable reception.

A letter was read from Trustee Kenneth Anderson, chairman of the property committee, regarding the coal contract for the Caledonia High School. The contract had been held over, and in the meantime the Aldridge Company, of Caledonia, had two combustion engineers check the situation at Caledonia, and received assurance that the coal the company was providing in its tender should eliminate the smoke nuisance so persistent in the south-east section of Caledonia last winter. Following the reading of Trustee Anderson's letter, the tender of the Aldridge Company was accepted.

FLOODING REMEDIED

Trustee Hand reported on the blocked drain causing flooding in the gymnasium at the Caledonia High School. He reported the drain had been cleared and a new basin installed to prevent any repetition of this trouble.

P.C.'S CELEBRATE VICTORY AT CALEDONIA

Workers for the Progressive Conservative party in Brant-Haldimand celebrated the victory of their candidate, John A. Charlton, at the Caledonia Arena on Monday night. Representatives from all sections of the 100-mile long riding were on hand to cheer the newly elected M.P., when he arrived from his Paris headquarters after the returns had definitely indicated his victory.

Carried by a mobile platform he and Mrs. Charlton were drawn around the arena as his supporters cheered. Speaking briefly he thanked his supporters for his election. "Without your loyal support" he said, "victory would not have been possible." Mrs. Charlton, a native of Haldimand County, spoke briefly and said she knew her husband would be faithful to the trust placed in him on Monday. Others speaking briefly included Earl Catherwood, Hagersville, James N. Allan, M.L.A., Dunnville, A. L. Miller, President of the Haldimand Progressive Conservative Association, Garnet Brown, President of the Brant Progressive Conservative Association, James Howell, Brant Campaign Manager for Mr. Charlton, Hugh Arrell and Arrel Martindale of the Caledonia Progressive Conservative Association.