ANDREWS'

PHONE 161W **JARVIS, ONT.** PHONE 161W

SPECIAL !

100% NYLON KNITTING WOOL — 1 oz. Ball
Shrinkproof — Mothproof — 9 Colors ..... 33¢

OUR SHOE AND SUMMER STOCK CONTINUE TO BE
★ FEATURED AT REDUCED PRICES ★
COME IN NOW AND GET THEM WHILE THEY LAST

WE HAVE A GOOD SUPPLY OF 3 RING BINDERS —
Priced at $2.59, $3.79, $3.98, $4.69 and $4.89
Get yours for school before the rush starts

SAVE ON WASHING — USE SANITARY, DISPOSABLE KLEENEX — 3 Sizes
—Chubby and Regular ..... Each 20c, 2 for 39c
—JUMBO ..... Each 35c, 2 for 69c
ALWAYS SOMETHING NEW

Adlets

Adlets in this column 55 words and under 35c per insertion. 1 ½c. for each additional word.

SEPTIC TANKS PUMPED Phone 156. Hagersville. Ont. 52P—46

RADIATORS Repaired and Serviced at MILLS GARAGE, phone 50 W. Jarvis, Ont. 17TF

A Treatment for Acetonsemia now available at Jas. Harrow's Store at 9 King Street East, Hagersville, Ont phone 204. 29TF

WANTED

Fresh or Springer Holstein Cows. Apply J. L. Burgess, Hagersville, R. R. 5, phone 9-23. 31TF

WANTED

A small farm with a large house, must be in good condition with at least nine rooms. A barn and a pond or creek preferred. Have a good house and lot in Jarvis to trade Apply Russell J. Moro, Real Estate Broker, phone 37. Jarvis, Ont.

WANTED

500 Tons of Wheat Straw, either loose or wire baled. Highest Prices paid. Cecil Werner, phone 632r 22, Jarvis, Ont. m TF

FOR SALE

Cucumbers for Pickling. Order size wanted. Apply Margaret D. Church, phone 606r12, Jarvis, Ont., R.R. 1. 31TF

BUILDER

Kitchen Cupboards, Alteration Work; New Homes. Free Estimates. Phone 99W. C. Ross, Jarvis Ont. 30TF

FOR SALE

GUARANTEED SINGING CANARIES AND BUDGIES. Full range of Pet Feeds and Supplies. Apply Jas. Harrow, 9 King Street East, phone 204, Hagersville, Ont. 29TF

DESTROYER — For use in outdoor toilets. Eats right down to the earth, saves you that unpleasant cleaning task. Full directions, satisfaction guaranteed. Jasos Harrow, 9 King Street, East, Hagersville 29TF

CORN FOR SALE

Approximately 2½ acres of De Kalb Corn in the field. Will sell or trade for cattle or pigs. Apply J. J. Coyne, phone 176J, Jarvis, Ont. 37TC—35

ATTENTION FARMERS !

$15.00 or more for Down, Crippled or Disabled Cattle, according to size and condition. Phone collect, Brantford 22061 or Hagersville 16r3 6TF-13p

FOR SALE

Irish Cobbler Potatoes, Cucumbers any size, suitable for pickling and Tomatoes. Please bring containers and order in advance. Apply Arnold McDonald, No. 3 Highway west of Jarvis, phone 615r13. 28TF

HATCHING EGGS WANTED

By one of Canada's largest and old est established hatcheries. Eggs taken every week in the year. Big premium paid. For full details write Box Number "A" the Jarvis Record, Jarvis, Ont. 8TC—35

LIME AND SPREADING SERVICE

We are prepared to supply you with Agricultural Limestone from the quarry of your choice and will deliver it spread on your fields as desired. Moderate rates. Modern new equipment. Phone 3-2 or 3-22 Fisherville for prompt service. W McBurney & Sons, Jarvis, Ont. 21—TF

FARM SOLD—AUCTION SALE

Of Farm Stock, Implements and Household Effects, the property of Charles W. Ionson & Son, at Lot 11, Concession 6, Walpole, 2 miles east of Jarvis, 1 mile south on Tuesday, September 6th, at 1. o'clock sharp. Terms Cash. See next issue for complete list. Hubert C. Field, Auctioneer. Chas. W. Ionson & Son, Proprietors.

FARM FOR SALE

125 Acres on No. 3 Highway, a few miles from Jarvis. Good buildings, Hydro in House and barn, pressure system in house. The very best of land. Stock and implements can be purchased enblock or will sell Real Estate separate. An excellent opportunity for someone who wants a good farm at a rock bottom price. Terms can be arranged. See Russell J. More, Real Estate Broker, phone 37, Jarvis, today.

HORSES WANTED

Any age or size. Highest Cash Prices Paid. Enos S. Giles, phone collect, 120, Hagersville. 39TF

WANTED

All varieties of good hay suitable for export. Apply Enos Giles, phone 120, Hagersville, Ont. 39TF

FOR SALE

Beets and Cucumbers, suitable for pickling. Apply Eric Elwood, phone 641r12, Jarvis, Ont. 27TF—35

DEAD STOCK SERVICE

$5.00 to $20.00 for Dead or Disabled Animals. Prompt removal service. Apply H. Mattice, phone 3r32, Jarvis, Ont. 13—TF

SEPTONE—for use in septic tanks creates and causes a greater growth of bacteria so necessary in the efficient operation of such tanks. Jim Harrow, 9 King Street East, Hagersville. 28TF

WANTED

Shipping all kinds of livestock from Jarvis every Tuesday. Call Jack Bowyer, 152GW1, Simcoe, Ont. or 156, Jarvis, Tuesdays only. TF

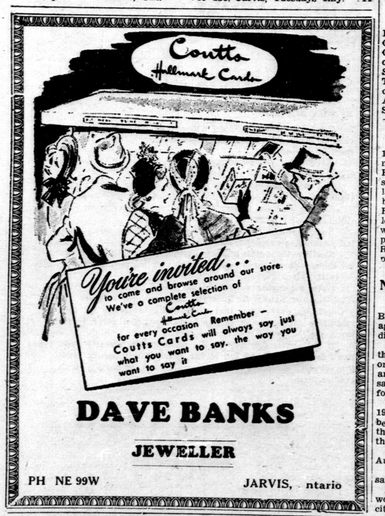

DAVE BANKS
JEWELLER
PH NE 99W JARVIS, ntario

NOTICE TO CREDITORS

In the Estate of MARY ELIZABETH O'DONNELL, late of the Village of Jarvis, in the County of Haldimand. Mail Courier, Deceased.

All persons having claims against the estate of the above, who died on or about the 22nd day of June, 1955, are required to file particulars of same with the undersigned on or before the 15th day of October, 1955.

After the 15th day of October, 1955, assets of the said deceased will be distributed having regard only to the claims of which particulars shall then have been received.

Dated at Simcoe, this 16th day of August, 1955.

Edgar O'Donnell, Executor of the said estate.

By JOHN R. BRIMAGE, Woolworth Bldg., Simcoe, Ontario, Solicitor for the Executor. 2TC—35

Hi Folks!
BE SEEING YOU AT THE FIREMEN'S
STREET DANCE
(BINGO and GAMES)
CALEDONIA
FRIDAY, August 26th
★ DRAW FOR VALUABLE PRIZES ★

McCLARY'S
REFRIGERATORS

— 10.1 Cubic Feet —
SPECIAL DELUXE
DELUXE
MASTER
★ Complete Cold Control
★ Full Width Freezer
★ Sturdy Shelves
★ Ample Bottle Space
★ 5 Year Warranty on Seal-in-unit

W. J. ELLIOTT
PHONE 127 JARVIS

Miss Mary McNamara and Mrs. Elsie Harrison, of Skipton, Yorkshire England, visited with Mr. and Mrs. L. M. Porter a couple of days last week.

—o—

Church Notes

ANGLICAN CHURCH NOTES

NANTICOKE

The Annual Lawn Social and Auction Bake Sale was held on Friday evening, under the direction of the Wardens, assisted by the ladies of the congregation. The illuminated Church Lawn looked very pretty, and the various stalls did a flourishing business in different kinds of refreshments.

The crowd then adjourned to the Hall where Mr. Dennison showed a most interesting movie depicting his visit to India in February. This "Tourist's Eye" view gave details and views which other movies often omit. Following this, Mr. Hubert Field conducted a spirited auction of the home cooking supplied by the ladies.

Altogether, a most enjoyable evening and a good sum was realized for the Church funds.

—o—

The September meeting of the St. Paul's Women's Club will be at the home of Marie Moore on Thursday, September 8th. Members please take note of the change of date.

UPHOLSTERING

Complete Upholstering Service: Chairs, Chesterfields, etc. Refinish ing. Also Rug Cleaning and Repairing. One week service. Phone 37, Jarvis, for appointment 12TF

DEAD STOCK SERVICE

HIGHEST CASH PRICES GUARANTEED for Dead or Disabled Horses and cows. Old Horses 4c per lb Prompt Service. Phone collect, 647 Cayuga, 120 Hagersville or Hanon 203J. Steve Peconi. 17TF

AUCTION SALE
OF HOUSEHOLD EFFECTS, REAL ESTATE AND TOOLS

The undersigned Auctioneer has received instructions to sell by public auction for

FRANK W. SMITH
in the Village of
CHEAPSIDE
on
SATURDAY, AUGUST 27th, 1955
at 1. o'clock sharp, the following:

6 Pce. Kitchen Suite in good condition; 9 Pce. Dining Room Suite; 4 Occasional Chairs; Radiant Heater; Writing Desk; Refrigerator; Electric Radio; 4 Burner Gas Cook Stove; Annex Stove for Kitchen; 2 Bedroom Suites (One modern); Antique Chesterfield Suite; Coal Heater; Lamps; Chrome Kitchen Stool (New); Quantity Bedding; Large Quantity Antique Dishes; 3 Old Fashioned Swords; Antique Pipe (Pipe of Peace); Several Antique Ornaments; Several Old Clocks; Several Smoking Stands; Collection Antique Walking Canes; Quantity Dishes and Cooking Utensils; 2 Power Lawn Mowers in good condition; Large Quantity of Tools of every kind; Quantity of Windows and Window Frames; Pile of Wood; Small Quantity Cement Blocks and Cement Window Sills; 4 ¼ h.p. Eltenston Motors, good condition; 2 Extension Ladders; Many other articles too numerous to mention.

TERMS—CASH

All articles must be settled for in full before being removed from the premises.

REAL ESTATE—At the same time and place, the property will also be offered for sale, subject to a reserve bid. Possession in October. TERMS—10% day of sale, balance within 30 days.

In case of dispute, Auctioneer's decision final.

HUBERT C. FIELD, Auctioneer
Frank W. Smith, Proprietor

Sanforized Jeans -
7¼ OZ — ZIPPER FLY — SIZES 32-
ROOMY CUT By BRADSHAW
$2.98

BOB LYSCH
PHONE 104J JARVIS, ONTARIO
"THE LITTLE STORE WITH A LOT OF STUFF"

DU MONT TELEVISION
— AND —
GENERAL ELECTRIC - TELEVISION RADIO & APPLIANCES
Come in and inspect our stock of —
FURNITURE, FLOOR COVERINGS & G. E. APPLIANCES
FESS FURNITURE
PHONE 135 JARVIS, ONT.
RADIO AND TELEVISION REPAIRS
• SERVICING TO ALL MAKES •

SPECIAL at CHURCH'S GARAGE JARVIS
FOR LIMITED TIME ONLY
100 gals. Gasoline FREE
with purchase of new or used cars or tractors
• 1954 2-TONE STUDEBAKER SEDAN
• 1953 STUDEBAKER SEDAN, Overdrive
• 1952 STUDEBAKER 5 Passenger COUPE, Radio
• 1952 STUDEBAKER SEDAN
• 1950 AUSTIN SEDAN
• 1952 HALF TON STUDEBAKER PICK-UP TRUCK
• 1941 CHRYSLER ROYAL SEDAN
• 1939 NASH SEDAN • 1938 CHRYSLER SEDAN
• 1939 STUDEBAKER COUPE
• 1936 HUDSON SEDAN
• 1936 CHEVROLET SEDAN
• MODEL LA; D; S; and VA CASE TRACTORS

HAGERSVILLE DRY CLEANERS & DYERS
★ THE FINEST AND FASTEST SERVICE ★
Daily Pick-up and Delivery. Alterations and Repairs
Cold Storage (Completely Insured)
Shirt Launderers (Wrapped in Cellophane)
— 35 MAIN STREET NORTH —
PHONE (Collect) 259 HAGERSVILLE, ONT.

- JARVIS HARDWARE
"THE FRIENDLY CORNER"
APPLIANCES - GIFTS - CHINA
SCHOOL TIME COMING
★ LUNCH BOXES ★
DAVY CROCKETT WILD BILL HICKOCK
ANNIE OAKLEY
PLAIN - PINK - BLUE - GREEN BOXES
• THERMOS BOTTLES •
Trouble, like the hill ahead, straightens out when you advance upon it.
★ SPRAYS — Household - Barn - Cattle ★
FLY BAIT and FLY SCAT — Kills and Controls Flies
C.C.M. & SUNSHINE
Wagons Tricycles Bicycles
Roller Skates
JARVIS, Phone 39 ONTARIO

THE JARVIS RECORD

"Let Us Have Faith That Right Makes Might And In That Faith Let Us Dare To Do Our Duty As We Understand It"

—35 JARVIS, ONTARIO, THURSDAY, SEPTEMBER 1st, 1955 Authorized as Second Class Mail. Post Office Department, Ottawa

Jamboree Experience

— By Keith Lysch —

First I must express appreciation my good fortune in being one of en Scouts from Haldimand nty who were privileged to attend the 8th World Jamboree.

Previous to my attendance there, only knowledge of such an event s from seeing a film of the Nanal Jamboree held in Ottawa I lieve in the summer of 1949. However viewing a movie taken in 1949 little to prepare me for a Jamree of the size of the event staged Niagara-on-the-Lake, August 18 28th.

The campsite covered one square le and was laid out much the same a small town with the main thorghfare being the Queen's Parade ich stretched from the main entance to the extreme rear of the mp. On this road was the Post ice, Bank, Barber Shop, Fire, partment and two canteens.

The entire area was divided into sub camps named Pacific, Rocky untains, Prairie, St. Lawrence, dson Bay, Great Lakes, Bonaven, The Atlantic and Timber. ds which was the sub camp to ich my troop was attached.

Each sub camp was made up of veral nationalities. Timberlands ving English, French, American, maicans, Canadians and Scouts m Trinidad, so you will understand at the purpose of the sub camp s not to divide the boys but rer to help in getting acquainted.

No. 6 Timberlands was the troop it I was in. It consisted of 23 outs and 4 Scouters from Tillson rg, Delhi, Simcoe, Canboro, Hagville, Caledonia, Dunnville and rvis. The Patrols of the Troop re formed so that as much as posle the boys were all mixed together.

Roy Keefer of Jarvis was my s Leader with six other Scouts ming the Timberjacks Patrol.

Immediately to the east of our mp was the Jamaican Scouts. Beong on the West was a small oup of English Scouts, to the rth and also to the South were uts from the U.S.A.

One of the outstanding features of Jamboree was the Grandstand t was erected to seat 10,000 peofacing the stage that covered sq. feet.

For the official opening and the days which took place each night seating capacity was completely ed.

A feature of the Jamboree was the ducted tours which were operated tically every day and were patonized by every Scout who would be expected, the visitors n other countries were given opportunity to take these tours Scouts from Ontario.

Lower huts were located conveny throughout the camp, giving ate hallmark facilities for all. official registration for Jamboras 10,563, the feeding of such a ge night well be expected to be rrific problem, however each Patrol was given a ration card h was presented at the Quarter ter Stores before each meal in r to receive rations. The rations then taken to the Patrol Kitn and the meal prepared by the

All cooking was done by Scouts themselves, and the meals he whole, were very good, deal for the most part were easily ared puddings. On one occa we did have pie - this was not ared by the cooks - but issued by R.M. stores.

A display put on by the French ngent was one of the greatest e I have ever seen. About a and boys took part, covering dy, history, precision drill and tics with the announcements made in English and French. A show presented by the Canacontingent was said to be of calibre to the French, however o circumstances beyond my ol, I was confined to hospital was unable to attend.

Bibby the feature of the Jambor at impressed me the most, was no matter what nationality, or Scout happened to be, there always a smile and the greeting

Regardless of language aseveryone Scout seemed to know iendly "Hi."

of the unusual things that ned to me was that having me of the group of Scouts that in the choir of St. Mark's Anglican Church, I met a Scout Master Trinidad who also sang in the choir. During our conversaasked him if by any chance he t and all pupils should be on hand for a prompt beginning of the new term's work.

Following a general meeting of teachers, the members of the Hagers ville Home and School Association will hold a tea at which new staff members will be introduced.

—o—

SCHOOL TO RE-OPEN SEPTEMBER 6th.

The official school opening date is September 6th, the Tuesday following Labour Day. This was announced today by Donald Young, Inspector of Public Schools for Haldimand County. All pupils are urged to be on hand promptly for the opening morning, so that registrations may be completed.

Dedicate New Christian School

The new Jarvis Christian School, east of Jarvis on Highway No. 3, was completed about a week ago and was dedicated last Monday evening in presence of a good sized audience in the school basement. Mr. Dirk Wesseling, President of the Board, presided. Congratulations and best wishes were brought by representatives of various organizations of the local Christian Reformed Church and by the Principals of the Christian Schools at Mt. Hamilton and Aylmer as well as by two of their respective Board members. The Rev. J. M. Van de Kleft of Aylmer also expressed his congratulations and best wishes. Mr. S. Admiral also presented some worthwhile thoughts for consideration. Mrs. S. Reitsma sang a fine self-composed solo prepared for this inspiring occasion, and the Choral Society, directed by Mr. Harring de Vries, sang several beautiful numbers. Mr. Jim Postma, Secretary of the School Board, read an historical sketch in which he related how the Christian School Society of Jarvis was organized and how this Society of parents and others was led to the decision to erect a new Christian school. Mr. D. Stonehouse, representing the Finance Committee, presented the key of the new school to the presiding officer after some appropriate remarks. Rev. John M. Dykstra had been asked to give the address of the evening and his subject was: "Why A Christian School ?" The pastor gave several negative and positive reasons which were as follows: 1.-Negatively: (1) Not to be totally separated in all things from our Canadian neighbors, for we desire to cooperate with them in all things that are according to God's word. (2) Not to have a Dutch School, for the official language in this new school will be English and English only, for which reason the name of the School should be "Jarvis Canadian Christian School 2. Positively: (1) Because of the fact that children of believers are members of the Covenant of grace, which requires a covenant education. (2) Because we desire to be true to the promise made at the baptism of our children that we will "instruct these children when come to years of discretion, in the aforesaid doctrine, and cause them to be instructed therein to the utmost of our power. (3) Because we are duty bound to impart unto our covenant children a Scripturally sound, Calvinistic life and world-view in agreement with the teachings of Holy Writ in such places as Matt. 6:24, Ephesians 4:6 and Proverbs 22:6. (4) Because in connection with the aforesaid truths we are convinced of the fact that our Triune God will it that He may be glorified through the instruction given our children, and that these covenant children may be equipped for the extension of God's Kingdom in every honorable calling and in every sphere of life.

The newly appointed Principal of the Christian School, Mr. R. Wagter was also introduced to the audience and made appropriate remarks. Refreshments were served to all present.

The new school building has a spacious basement, a kitchen, toilet facilities, etc. and it has two large class-rooms which together can accommodate about eighty children. Contractor for the erection of the school was Mr. B. Westra of Aylmer and he and his helpers did a fine job.

The Jarvis Christian School will D.V. be opened for the registration of children and for regular classwork next week Tuesday.

The Board of the Christian School

★ MARKS 85th BIRTHDAY ★

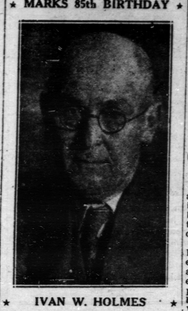

★ IVAN W. HOLMES ★

Ivan W. Holmes, veteran Clerk of the Village is observing his 85th birthday today. He has been a resident of Jarvis since 1904. He was a member of the first Council following incorporation of the Village later served as Reeve for a number of years and was Warden of Haldimand County in 1916. He was appointed Municipal Clerk in 1924 and has since served continuously in that capacity.

County Approves Plans For Major Extension Of Grandview Lodge Home

FIRESIDE CLUB TO MEET

The Fireside Club will meet at the home of Mrs. Elson Held on Thursday evening, September 15th. Miss Beth Bailey, R.N. will give a talk on her recent trip to Europe.

—o—

OBITUARY

NORMAN ALLAN FRANKLIN

Norman Allan Franklin, a native of the Delhi area, passed away at the home of his son, J. E. Franklin, in Woodhouse Township, on Saturday, August 27th in his Seventy-eighth year.

The late Mr. Franklin was a son of John T. Franklin and Isabell Broughton. He farmed throughout his lifetime until retiring a few years ago, when he moved to Jarvis.

He leaves to mourn his passing his widow, the former Bertha Briggs; three daughters, Marjorie (Mrs. Davidson) of Hamilton, Helen (Mrs. Peter Stevens) of Glanford Station, and Joyce (Mrs. Wm. Halyk) R.R. No. 4, Hamilton; One Son, E. Edwin Franklin, of Woodhouse; One brother, Judson Franklin, of Mount Pleasant; One Sister, Myrtle (Mrs. Aylmer Mitchell) of London; also eleven grandchildren and one great grandchild.

The funeral service was conducted by Rev. J. A. Logan at Holmes Funeral Home, Jarvis, on Monday, August 29th. Interment took place in Delhi Cemetery. The pallbearers were: Mac McNeill, Arthur Phillips, Howard McClung, Raymond Lundy, Roy Belbeck and Harold Dougherty.

Strikers Barricade County Road yard

PUBLIC SCHOOL TEACHERS TO MEET SEPTEMBER 6th

All public school teachers of Haldimand County will meet in the Rural Youth Centre, Kohler, at 2. P.M. on September 6th. Teachers will register pupils, distribute books and supplies, and begin the class work of the new term during the morning at their schools. The pupils will be dismissed at twelve o'clock noon to permitting teachers to meet in the afternoon. The opening morning of school, however, is very important and all pupils should be on hand for a prompt beginning of the new term's work.

Following a general meeting of teachers, the members of the Hagersville Home and School Association will hold a tea at which new staff members will be introduced.

—o—

SCHOOL TO RE-OPEN SEPTEMBER 6th.

The official school opening date is September 6th, the Tuesday following Labour Day. This was announced today by Donald Young, Inspector of Public Schools for Haldimand County. All pupils are urged to be on hand promptly for the opening morning, so that registrations may be completed.

A news report yesterday stated that the Haldimand County Roadmen currently on strike, have barricaded the yard gates of the good roads department at Cayuga with a high pile of stumps and logs. The strikers are using a former school bus painted grey, at the entrance to the yard, as their headquarters.

The Good Roads committee of the County reported on Monday that tenders had been called for surfacing a three mile gravel strip of road in Sherbrooke Township and the Kohler Road from the Youth Center to the Rainham Road.

The Union, previous to the advertisement had said that any such action would be considered hostile and if such action was carried out they would bring the entire force of the labour movement against the council.

It was reported yesterday that the road committee had picked one tender for the contracting of County Road work. The Road chairman said that other contracts for the black topping of two county roads had been examined by the committee, but that all contracts must be forwarded to the Department of Highways before a choice can be made.

—o—

Mr. and Mrs. A. L. Belbeck and Mrs. Ben Johnson, spent Tuesday at the home of Mr. and Mrs. Wilbert Bigger of Mount Hope.

The Haldimand County Council approved plans for major extensions and remodelling of the Haldimand County Home for the aged at a special session on Monday.

The tender of O. C. Teal & Sons, of Port Erie, was accepted. This tender calls for the expenditure of $289,540.00, which is broken down into two parts - $279,900.00 for new construction and $8,640.00 for revisions to the existing heating system.

In addition to the construction tender further expenditures approved included: Furnishings, $15,000; Kitchen equipment $12,000 Laundry equipment $5,000; Contingency Fund $6,500; Landscaping $500.; Legal Fees, debenture costs, etc., $3,660.

On the basis of the approved expenditure the cost per bed for new construction would be approximately $6,100.00 and the unit cost per square foot approximately $12.00.

A total expenditure of $350,000.00 on the project has been approved by the Department of Public Welfare for Grant purposes.

The decision of the Council to proceed with the extension of facilities at Grandview Lodge resulted from the continuing rising costs of maintaining patients in private nursing homes and hospitals. While the expenditure is a major one for the County it is pointed out that over a period of years the new facilities will result in substantial savings to the taxpayers. The matter has been under consideration by the Council for several years and the Home Committee, under the chairmanship of Reeve George Ramsey, of Dunn Township, have spent considerable time investigating facilities in other parts of the Province which are providing the best service in this respect.

The fee of the architect, A. B. Scott is estimated at $17,300.00 figured on a percentage basis on the overall cost and this represents the largest expense item aside from the actual construction.

—o—

ANNUAL JUNIOR FARMER PICNIC

The annual picnic of the Haldimand Junior Farmers and Junior Women's Institute was held on Sunday, August 21st. The farm of Sam Penrose on the shores of Lake Erie was the location.

About forty Juniors sat down to the heavily laden tables. The lake air provided everyone with a good appetite so the food was given due attention.

The afternoon was spent in a lively ball game. Following this, a dip in the cool water was quite refreshing.

At the close of the day, all were in perfect agreement that it was one of the best picnics held by this organization.

—o—

CARD OF THANKS

We wish to express our heartfelt thanks and appreciation to our many friends and relatives for the cards, floral tributes and expressions of kindness in the loss of our dear husband and father.

— Bertha Franklin and Family

Miss Jane Foster of Kendal, is visiting her cousin, Marie Foster.

* * *

Mr. and Mrs. Martin Foster and family spent last week with relatives in Port Hope.

Jarvis Wins Opener Against Mt. Hope By Decisive Score 11-2

Teams Clash Here To-night

Johnny Edwards had the Mount Hope batters under perfect control in the opening game of the third round Provincial Playoffs at Mount Hope on Monday night and his team-mate, Rodger Porter, provided the offensive punch that gave the Jarvis Hereford a lopsided 11 to 2 win over their old rivals. The Hopers looked badly outclassed in the opener.

The home team opened the scoring in the second innings when a trio of errors permitted them to put across their only two runs of the game. With Oakes aboard Cam Guyatt laced a single to right field which got away from Bob Miller. Oakes scored and Guyatt was a dead fish as he streaked for home but managed to knock the ball out of Phillips hand as he stood waiting for him. Mount Hope managed to get four scattered hits after the second innings but were never again dangerous to the Jarvis cause.

Roy Edwards in the lead-off position, was the top batter for Jarvis, getting three out of four. It was Rodger Porter however, in the clean up position, who made the willow rattle for the homesters. Getting three hits out of five times at bat he batted in seven runs. He had Roy Edwards, Kelly and Johnny Edwards on the bases ahead of him who took every advantage of his hits.

Roy Edwards had the Mount Hope infield completely baffled in the 8th. Oscar Phillips went to first when hit by a pitched ball and advanced to third on Roy Edwards single. Roy decided to go to second on the first pitch to Kelly and despite all efforts of the Mount Hope infield to hold him on first he made it. It was one of the nicest bits of base running ever witnessed in these parts.

Mount Hope comes to Jarvis tonight for the second game and it is expected the park will be packed to capacity. In view of the hassle last year when Mount Hope protested a game successfully on the grounds that the pitcher wore white undersocks, feeling has been high. Nothing could please local fans more than to see Mount Hope get two straight drubbings at the hands of the local team.

Jarvis: Roy Edwards, s.s.; Kelly, 2.b.; John Edwards, p.; R. Porter, 3b. A. Porter, c.f.; B. Miller, r.f. B. Nixon, 1.b.; G. Lamb, L. Jankowski, l.f.; Phillips, c.

Mount Hope: B. Gyatt, 2.b.; Heaslop, s.s. Jerome, 3.b.; Maonian, l.f. (p); Oakes, c.; Aldgate, r.f. C. Guyatt, l.f.; French, 1.b.; A. Guyatt, p.

WEDDING

STROOBOSSCHER—BOER

On August 26th the Christian Reformed Church, Jarvis, was the scene of a very pretty evening wedding when Swany Boer, eldest daughter of Mr. and Mrs. Henry Boer, Port Dover, became the bride of Bert Stroobosscher, eldest son of Mr. and Mrs. Allen, Stroobosscher, R.R. 4, Jarvis. The Reverend John M. Dykstra officiated at the double ring ceremony.

The bride entered the Church in a gown of white with a fitted lace bodice and a skirt of tiered net over satin. A coronet of net held the fingertipped veil in place. She carried a nosegay of white carnations. Ann Boer was her sister's only attendant, attired in floor-length pastel green net with headdress to match and carried a bouquet of pink roses and white carnations.

Joohn Boer, brother of the bride, was best man and the ushers were Henry Groen and Max VanTill.

Over 200 guests were received by the bride's mother, assisted by the mother of the groom at the reception held in the Jarvis Community Hall. On this occasion the parents of the bride celebrated their silver wedding anniversary.

Following a honeymoon trip to Northern Ontario, Mr. and Mrs. Bert Stroobosscher will reside at R.R. 4 Jarvis.

—o—

Paper Drive

Boy Scouts will hold a paper drive on Saturday, September 10th. Citizens of Jarvis and district are asked to please have their papers ready for pick up on Saturday morning. People in surrounding district who have paper, please get in touch with K. McDonald, phone 159R or Mr. Bob Lysch, phone 104J.

Midgets Win First Round Of Play-Offs Against Nelles Corners

WITH THE BOY SCOUTS

The next regular Cub and Scout meeting will be held on Monday September 12th. This meeting will be a joint meeting of all Cubs and Scouts at the Scout Hall at 8. P.M.

Any boys who have turned eight years old and who are interested in joining the Cubs, should attend this meeting and be registered.

—o—

POST OFFICE HOURS LABOUR DAY, SEPT. 5th, 1955

The Wicket Lobby will be open from 8. A.M. to 10.00 A.M. Box Lobby will be open from 8. A.M. to 6. P.M. There will be no Rural Route delivery. All mail will be received and despatched as usual.

—S. Burditt, Postmaster

—o—

Rev. John M. Dykstra of the local Ebenezer Christian Reformed Church returned from his vacation in Michigan and Illinois last week Wednesday evening. Accompanying him from Zeeland, Mich to Jarvis were h's children Mr. and Mrs. Martin J. Dykstra and their children John Martin and Jackie. The Martin J. Dykstra family returned to their Zeeland home last Monday. They enjoyed their stay in Jarvis.

Seven free passes in the first and second innings of the second game of the Midget series with Nelles Corners, coupled with three hits gave Jarvis a seven run advantage which they easily held to give them the first round series in the O.R.S.A. Midget playdowns at Fisherville on Monday night.

Jarvis was held scoreless for the next four innings but came back to add one run in each of the last three innings.

Bob Hazlett pitched steady ball for the locals and Nelles Corners scored 1 run in each of the first 3 innings and added a fourth in the eighth. He allowed seven hits and struck out five.

Denton Miller had a perfect night at bat. After getting free passes on his first two trips to the plate, he came through with four straight singles. Bob Hazlett and Keith Lysch each had a pair with the latter getting a double. Mac Feeney clouted a three bagger in the eighth while Don Smelser, Barry Kyle and Wayne Mitchell each connected for singles.

—o—

FENWICK MIDGETS HERE FRIDAY NIGHT !

We have been informed just before going to press Fenwick will play at the Jarvis Ball Park on Friday night of this week at 8.30 P.M. when they will meet the Jarvis club in the second round of the O.R.S.A. Playdowns

VACATION PERIOD — SEPTEMBER 5th - 19th —

Notice is hereby given that this office will be closed from Monday, September 5th until Monday, September 19th. There will be no publication of The Record on Thursday, September 8th, nor on Thursday, September 15th.

Enquiries concerning emergency printing that may be required during this period should be made to Phone 73. Every effort will be made to provide service in such circumstances.

— THE JARVIS RECORD