Brooks' T. V. and Radio
Sales and Service
Former Town Hall Building
JARVIS — ONTARIO

Repairs to All Makes of T.V. and Radios
No service charge for calls in the Village of Jarvis

TABLE AND TRI-LIGHT LAMPS
and Small Appliances
TELEPHONE No. 1

WANTED—Spoiled clover hay for mulch. Dry wheat straw, twine or wire bales. Highest prices paid. Cecil Werner, phone 632r22, Jarvis. tf

WANTED—Shipping all kinds of livestock from Jarvis every Tuesday. Call Jack Bowyer, 1326W1, Simcoe, Ont., or 156 Jarvis, Tuesdays only. tf

HELP WANTED

An older person or pensioner who would be willing to do house keeping in return for her board and lodging, for 3 adults, 2 are teachers, in a good home. All conveniences, no heavy laundry or heavy cleaning. Must be clean and a good cook.
MRS. LES. CHALLAND,
R.R. 5, Simcoe.
Across from Renton Store, phone Simcoe 1797J4. 13-14p

WANTED
HIGHEST CASH PRICES GUARANTEED
For Dead or Disabled Horses and Cows. Old horses 4c per lb. Prompt service, phone collect to 215W Cayuga, 120 Hagersville or Hannon 203J.
STEVE PECONI 17tf

Adlets
Prices in this column 35 words and under 35c insertion. 1½c for each additional word.

FOR SALE

FOR SALE—Girls' C.C.M. bicycle, balloon tires, $12.00, in good condition. Phone 626-21 Jarvis. 14p

FOR SALE—Lloyd baby buggy, white in good condition. Apply to Mrs. Wm. Cullen phone 33R, Jarvis. 14c

HAVE YOU SEEN the new matching Denims. Ideal for skirts, shorts, slacks, etc. Special 79c per yard. Bob Lynch, Jarvis. 14-3tc

FOR SALE — Coca Cola vending machine, in good condition, inspection invited. Apply to Mrs. Jack Brokenshire, Jarvis, Ont. 14p

FOR SALE—Quantity of No. 1 white blossom Sweet Clover Seed. Apply Earl Stallwood or Gordon Fess, telephone 135J, Jarvis, Ont. 14-3tp

HOW ARE YOU fixed for shirts? Sanforized B.V.D. whites and plain colours. Your choice of collar Styles, at $3.95. Bob Lynch, Jarvis. 14-3tc

FOR SALE—Gas range, white enamel, 4-burner, low oven, broiler, good condition. Priced for quick sale. Apply A. E. Doughty, phone 611r23, Jarvis. 13-3tc

FOR SALE—Nine-piece dining room suite, in good condition; bed spring and felt mattress. 9x12 reversible rug, cheap. Apply A. B. Blight, phone 68, Jarvis. 14c

FOR SALE—Quantity of Beaver and Vanguard Oats, for seed, $1.00 per bushel out of bin. Phone Arthur Belbeck 634r2, Jarvis, Ont., or Eugene Montague, phone 628r5, Jarvis. 14-2tp

FOR SALE—Dressed frying chickens 2½ to 3 lbs. 50c per lb. Drawn for 15c extra. Order Friday for Saturday delivery. Apply Mrs. Garet B. Church, phone 606r12, Jarvis, Ont. 3TC—14

WANTED

WANTED—All varieties of good hay, suitable for export. Apply to Enos Giles, phone 120, Hagersville. 39tf

HORSES WANTED — Any age or size. Highest cash prices paid. Enos S. Giles, phone collect 120 Hagersville. 39tf

WANTED—50 acres or less, must have large house, good condition, good water supply, creek preferable, within 25 miles of Hagersville. Will trade good brick house and lot in ideal location. Apply Stanley Ela, phone 185W, Jarvis.

Additional Ads. on Page Four

ANDREWS
PHONE 161W JARVIS, ONT. PHONE

— RUNNING SHOES (Imported) —
CHILDREN'S CANVAS OXFORDS, BLUE
Sizes 5 to 10 ..... P
Sizes 11 to 2 ..... P
CHILDREN'S CANVAS SANDALS, WHITE P
Sizes 5 to 10 ..... P
Sizes 11 to 13 ..... P
CANVAS BOOTS, BLACK & WHITE
CHILDREN'S Sizes 7 to 10 ..... P
YOUTHS Sizes 11 to 2 ..... P
BOYS & MENS Sizes 3 to 8 ..... P
— RUNNING SHOES (Canadian Made) —
CANVAS BOOTS, BLACK & WHITE
Sizes 6 - 10 ..... P
Sizes 11 - 5 ..... P
STEELE BRIGGS GARDEN SEEDS —
VEGETABLES ..... pkg. 5c
FLOWERS ..... pkg. 10c, 25c
LAWN GRASS SEED ..... ½ lb. pk
½ lb. pkg. 50c 1 lb. pk
FAIRWAY LAWN GRASS SEED 1 lb. pk

WANTED
A LIMITED NUMBER OF
WOMEN--to Fillet Fish
• GOOD WORKING CONDITIONS •EXCELLENT TAKE-HOME PAY
EARN WHILE YOU LEARN!
We have in our employ many women who at one time felt they could not fillet fish without cutting themselves. Now that they have learned, they ask themselves the question "Why didn't I try it earlier?"
ITS EASY ONCE YOU KNOW HOW!
FOR FURTHER PARTICULARS ENQUIRE AT
East Erie Fishermen's Co-Operative
—LIMITED—
PORT DOVER, ONTARIO
TELEPHONE No. 460

- JARVIS HARDWARE -
"THE FRIENDLY CORNER"
APPLIANCES • GIFTS • CHINA
SPRING VALUE DAYS
SALE STILL ON
COME IN AND CHECK ON THE SPECIALS
Garden Seeds Dutch Sets
Garden Tools Vigoro
BABY CHICK SUPPLIES
Some minds are like concrete: All mixed up and Permanently set.
CYCLONE SEEDERS
C.C.M. & SUNSHINE
Wagons Tricycles Bicy
Roller Skates
JARVIS. Phone 39 ONTA

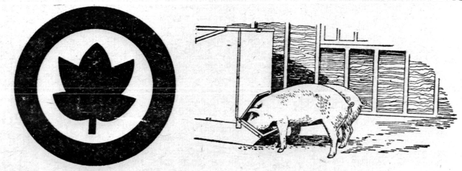

CAFETERIA FEEDS
ARE YOUR BEST BET FOR PIGS
BUY THEM ON OUR DEFERRED PAYMENT PLAN AT CASH PRICES
— NO FINANCING CHARGES
If you are feeding pigs, here's an opportunity you can't afford to overlook. We are supplying the famous money-making Cafeteria pig feeds to many customers in this area, on their agreement to pay when their pigs are marketed. No down payment, no interest, no financing charges of any kind. Naturally, we must reserve the right to select our customers, on a deal of this kind.....but we aren't tough to deal with. Come in and talk it over.
Cafeteria Suckling Pig Pellets are the best creep feed you can buy....bar none. After weaning, continue to feed Suckling Pig Pellets for another two weeks, or feed Cafeteria Pig Starter. With good management, this plan of feeding will make you money THIS YEAR.
W. J. HEASLIP
FEEDS and GRAIN
HAGERSVILLE Phone 653r14
CAYUGA Phone 60
FISHERVILLE Phone 65W
SELKIRK Phone 36W
NELLES CORNERS Phone 653r14

$1545.00
SIMCOE KINSMEN CLUB
B-I-N-G-O
SIMCOE ARENA
THURSDAY, APRIL 26, 1956
1 Special Game $1,000.00
3 Major Games $100, $75 $50
16 Games $20 Each
ALL PRIZES MUST GO — NO RESERVATIONS
PLAY 16 GAMES FOR $1.00
MAJOR AND SPECIAL GAMES 25c, 5 FOR $1.00
GAMES COMMENCE AT 9.00 P.M. SHARP
YOU CAN WIN $1,000.00
ALL PROCEEDS FOR COMMUNITY WORK
HELP THE KINSMEN HELP KIDDIES

THE JARVIS RECORD

"Let Us Have Faith That Right Makes Might And In That Faith Let Us Dare To Do Our Duty As We Understand It"

VOL. 52 No. 15 JARVIS, ONTARIO, THURSDAY, APRIL 26th, 1956 Authorized as Second Class Mail, Post Office Department, Ottawa.

Local Paper Boy Describes Trip

The following is Kenneth Gifford's account of his trip to Detroit as one of the Spectator Carrier Boys.

"We left Jarvis on Thursday night, April 26th, over night with my aunt and uncle Hamilton who took me to the station at 8. A.M. on Friday. I waited in the lobby for my group leader, Mr. Gordon Ball, who took all of our my papers to see that they were in order, and assigned me to room 26, car H which had been reserved for our group. The train pulled out at approximately 9. A.M. Supplies of milk, sandwiches and rolls had been put on board.

The trip from Hamilton to Detroit was very exciting. We arrived at 5 P.M. and boarded busses for the Fisher Barlum on Cadillac Square. After being assigned to our rooms we were free until 5.30. During this time we went down town to the shopping center, coming back to the hotel in time to get cleaned up for supper, after which we attended a show called "Cinerama" in technicolor, arriving back at the hotel at 9.30 and went right to bed.

First morning, Saturday, they had breakfast at 7.00 A.M. After breakfast we boarded busses headed for the Henry Ford Museum and Greenfield Village. At the Museum we saw old Ford cars, old horses and buggies and visited the souvenir shop. We were unable to visit Greenfield Village as we had been detayed and had to return on time. After dinner at the hotel we set out for Belle Isle in the Detroit river. There we saw musical rides, saw the zoo, had shack rides, boat rides and visited the refreshment booths before coming to our hotel for supper. After supper we walked to the tunnel returning to Canada to see the boxing match. Ezzard Charles and his opponent were introduced to us before the fight. Afterwards we visited other points of interest on our way back to our hotel where we arrived at 1.30 A.M. Sunday. We stayed in our rooms most of the morning, before leaving for home at 1.30 p.m. We thanked the waiters for their service and attention to us while there.

The train was again well-fed with sandwiches, milk and refreshments to make our home journey comfortable. We arrived back at Hamilton at 7.00 P.M. "a very delightful holiday."

OBITUARY

MARGARET FORSYTHE

Mrs. Margaret Bartlett of Jarvis suddenly at her residence on Friday, April 17th in her Seventy-third year. She was born in Onondaga Township, a daughter of the late William and Margaret Forsythe. Her husband, the late Daniel Bartlett died in 1946. She was an adherent of Wesley United Church, Jarvis. Surviving are four sons: Charles and Clarence, at home, Norman of Brantford and Alvin in Walpole Township; two daughters, Mrs. Gertrude Pardington, Jarvis and Mrs. James Stewart (Gladys) of Hagersville; ten grandchildren and seven great grandchildren; one brother, William Daly of Crystal Beach.

Funeral services for Mrs. Bartlett were conducted by Rev. J. A. Logan at Wesley United Church, Jarvis, on Wednesday, April 20th at the William L. Mott Funeral Home, Hagersville. Interment was in Jarvis United Church Cemetery. The pallbearers were: John Peresky, Peter Hanks, Elson Rue, George Rue, A. Miller and George Walker.

Mr. and Mrs. Grant Smith and daughter Rosene were Sunday guests of Mrs. Smith's mother, Mrs. Ross.

* * * *

Mrs. Richard Telford spent Monday in Hamilton.

Council Budget Calls For Additional Revenue To Meet Increased Costs

While the mill rate for the Village is down to 35 mills for 1956 it will produce almost $5,000.00 additional revenue on the basis of the new assessment adopted for tax purposes this year. Increased Public and High School costs account for about half the increase while the County tax for 1956 will take up the balance.

The new assessment, under the manual system recommended by the Department of Municipal Affairs, increased the assessed values from $394,152.00 in 1955 to $784,539.00 in 1956. The mill rate on the old assessment was 58 mills. Since the assessment was doubled 59 mills would have produced the same revenue as last year. However, in order to meet the increased cost of school operations and the higher county tax resulting from the new equalization by law, it became necessary to increase the mill rate to 35 mills.

The budget approved by Council on Tuesday night indicates the basis on which the mill rate was arrived at:

VILLAGE OF JARVIS (Estimates)

	Expend.	Revenue	Net	Rate	Levy
General Government	$ 1,775.00	$1,068.00	$ 707.00	1.085	$ 851.40
Protection to Persons and Property	2,958.00	415.00	2,543.00	3.250	2,549.75
Public Works-Roads	5,000.00	3,400.00	1,600.00)	2.400	2,687.43
Sidewalks	1,000.00		1,000.00)		
Waste Removal	750.00	150.00	600.00)	1.150	902.22
Board of Health	275.00		275.00)		
Welfare	200.00	200.00			
High School	3,464.80		3,464.80	4.415	3,463.57
Education-Public School	10,591.40		10,591.28	13.500	10,591.28
Recreation & Community	100.00		100.00		
Debt Charges-Debenture	1,618.30	962.30	656.00)	1.000	784.53
Discount for Taxes	100.00		100.00)		
Rent		225.00			
County Rates	6,894.40	1,166.47	5,687.93	7.200	5,648.68
	$34,636.90	$7,586.77	$27,275.13	35.000	$27,458.86
Assessment	$784,539.00			35.	$27,458.86

★ BIRTHDAY GREETINGS ★

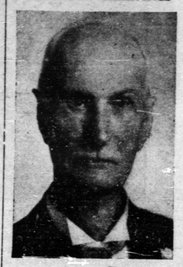

MR. J. J. PARSONS

Was the recipient of many congratulatory messages on Tuesday, the occasion being his 92nd birthday.

Cayuga Lawyer Named Clerk Of Haldimand

Bain Munro, Cayuga Barrister, was named to the position of County Clerk at the April meeting of the Haldimand County Council. Mr. Munro will succeed Harrison Arrell, Q.C., who has occupied that position for more than forty years.

The motion to appoint Mr. Munro was brought before the Council by Garfield Disher, Deputy-Reeve of Dunnville, when he read the finance committee report. Eight of the 15 Councillors present voted against the motion when Mr. Disher refused to give the reason why one man was not appointed for the combined position of Clerk-Treasurer. Dr. Disher refused to answer the question in the open meeting and said he would explain to the Council the details in the confines of the Library walls. The vote for Mr. Munro, who was absent from the Council meeting was unanimous when the members returned to the council chamber.

Mr. Munro who has been a member of the Council as Reeve of the Village of Cayuga has resigned as chairman of the County Finance Committee and will be replaced by Reeve William Winegard, of Caledonia. Mr. Munro will have to resign, also, as Reeve of the Village of Cayuga, before assuming his duties as County Clerk.

CATHOLIC WOMEN LEAGUE APRIL MEETING

The April meeting of the Catholic Women League was held at the home of Mrs. Wilfred McCarthy with sixteen members present. The President, Mrs. Ted Montague, opened the meeting with prayer. Mrs. Cedric Scott, presented the secretary's report. Mrs. James McCarthy was elected the new President. The other officers are: Mrs. Raymond Montague, Vice President; Mrs. Cedric Scott, Secretary; Miss Helen Devine, Treasurer.

Father Robson was present at the meeting accompanied by a friend, Father Sherritt, assistant Priest of St. Annes, Hamilton. Father Sherritt gave a very interesting talk on the subject of "Vocations."

A very nice lunch was served by the ladies of the committee. The next meeting to be held at the home of Mrs. John Brohman.

Silver Star Rebekah Lodge Holds "Friendship Night"

A lovely evening was enjoyed by the members of Silver Star Rebekah Lodge when "Friendship Night" was held with Mrs. Edna Slater, District Deputy President as guest of honour as well as each officer of the Lodge entertaining a guest from another lodge in the district. Mrs. Norah Fleming, N.G., and Mrs. Vera Smelser, V.G., presided, supported by all officers present with the exception of two.

Mrs. Edna Slater, D.D.P. was introduced by Mrs. Mary Marr, P.N.G. after which each officer introduced their guest of the evening and presented them with a gift as a token of remembrance of their evening spent at Silver Star Lodge.

The visiting committee reported sending a plant to Mrs. Daisy Pond who was ill, also sympathy cards to Mrs. Connie Secord and Mrs. Nellie Stallwood. Mrs. Pearl Marr reported on the work to be done in redecorating the banquet hall and also on the Lions Club Banquet. The secretary, Mrs. Nellie Stallwood dealt with the correspondence which consisted of a letter from the District Secretary announcing the appointment of Mrs. Mary Marr as the incoming District Deputy President for the ensuing year. A letter of appreciation was read from Mrs. Kate Miller, Port Dover for remembering her while ill.

The Annual Veterans Night is to be held on May 22nd.

Mrs. Gertrude Smith thanked the members for a box of fruit sent her when she sprained her ankle.

Mrs. Edna Slater, D.D.P. in her remarks regarding her last official visit read a poem entitled "Friendship" which summed up her feelings for a most enjoyable evening. She was very happy to see all lodges of the district represented at the meeting which was a pleasant feature, especially on "Friendship Night." She expressed thanks for kindness and courtesy extended to her throughout the year and wished every happiness to her successor. The annual District Church Service is to be held May 6th in St. John's Anglican Church, Cayuga, at 3. P.M. meeting at the I.O.O.F. Hall at 3. P.M.

In speaking of the work of the Order, Mrs. Slater stressed the importance of all members keeping their dues to the lodge paid in advance.

Other visitors present who spoke during the evening were Mrs. Myrtle Winger, P.D.D.P. of Hagersville; Mrs. Edith Oberholtzer, P.D.D.P. of Port Rowan; Mrs. Iola Gee, N.G. of Port Rowan; Mrs. Lois Schneider, N.G. of Port Dover and other members from Simcoe, Cayuga, Hagersville and Waterford.

Mrs. Mary Marr presented Mrs. Edna Slater with a gift from Silver Star Lodge.

The evening was climaxed by a skit "Garden of Friendship" narrated by Mrs. Margaret Parkinson with Mrs. Beulah Welt as soloist and enacted by eight members: Mrs. Ethel Leathong, Mrs. Ruth Phillips, Mrs. Muriel Dale, Mrs. Gladys Slater, Mrs. Eileen Munroe, Mrs. Florence Walker, Mrs. Barbara Thompson and Mrs. Ella Marie Jones. This was very beautiful and credit is due Mrs. Ivah Ellwood, degree captain, for presenting it.

There were twenty-two pink members and twenty-nine green members present for the evening.

A pot luck supper was served in the banquet hall at the close of the meeting.

NOTED SPEAKER COMING TO SIMCOE

A treat is in store for the general public and the ladies in particular on Thursday night, May 3rd, when Mrs. Renee Vantelet, of Montreal, will address a meeting in the Simcoe High School Auditorium.

Mrs. Vantelet is President of the Canadian Association of Consumers and is coming to Simcoe under the sponsorship of the Simcoe Women's University Club.

★ RECEIVE SILVER TRAYS ★

Shown presenting silver trays to the two members of the Haldimand Farmers' Co-operative Association who did the greatest volume of business with the Co-operative during 1955. is the President of the Association, John A. Turnbull (centre) and the recipients, John Goit, of Caistorville (left) and Melvin Elgersma of Cayuga (right). These presentations took place at the annual meeting held at the Rural Youth Centre on March 28th.

Public May Tour Famous J. A. Ivey Greenhouses

HOME AND SCHOOL CLUB MEETING

The monthly meeting of the Home and School Club of the combined schools 17 and 21 was held in the Jarvis Intermediate school with a good attendance of children, parents and friends. After a very enjoyable evening of progressive "hoss" and crokinole, in which prizes were won by Mr. Hubert Saunders and Miss Joyce Hoover, a short business meeting was called with the President, Mr. Ted Parkinson in the chair. After the minutes were approved as read, a discussion followed on improvement of the school and grounds and a motion was passed to have that done. The executive and the work committee was delegated to attend the April 19th meeting at Kohler on Home and Community Beautification. Following the motion to adjourn a bounteous lunch was served by the lunch committee who were Mrs. Ted Parkinson, Mrs. Hubert Saunders, Mrs. Ivan McKenzie and Mrs. Ralph Gowan. The next meeting will be later in April. All the community is cordially invited.

A rare opportunity is being afforded the public on Sunday, May 6th, when the doors of the Ivey Greenhouses will be thrown open for a glorious Floral Festival under the auspices of the Port Dover Lions Club.

This is the first time such an invitation has been extended to the general public to make a complete inspection of this extensive Nursery Plant. Over one-tenth of all cut flowers sold in Canada are from the Ivey Nursery at Port Dover.

The greenhouses are stocked with a stupendous array of all kinds of spring flowers in preparation for "Mother's Day" and affords a most opportune time to see the great floral display.

Those attending will have the opportunity to make a contribution toward the furnishing of the school for retarded children to be established at Simcoe. It is a most worthy cause and will have the generous support of all citizens.

We urge local citizens to keep this date in mind and share in the opportunity that has never before been granted the general public.

Chest Fund Canvass Will Get Started Next Week

Mrs. B. A. Miller, Campaign Manager for the Jarvis District Community Fund, announces that the organization for the annual canvass is fast taking shape and it is expected the canvassers will start making their rounds next week.

Mrs. Miller stated it has been particularly gratifying this year to find several volunteers to undertake this important work and it indicates a deep interest in the purpose of the campaign and the ultimate results the effort produces.

The canvass this year includes the usual Charities and in addition a place has been made for the Heart Fund for the first time. The committee felt that research in this dreaded disease deserved the support of the Fund. Contributors will, as usual, have the opportunity of designating their givings or leaving their contribution undesignated to be divided according to the break-down in the objectives set up by the Fund Committee.

The splendid progress to date augurs well for the success of the campaign and it is hoped that all citizens will be ready when the canvasser calls. It should be remembered that the canvassers are contributing a great deal of time to this effort and they deserve the best possible co-operation when they make their calls. It is also hoped to complete the campaign in two weeks time if at all possible.

JARVIS 4-H CLUB MEETING

The Jarvis 4-H Club met at Mrs. Lundy's on April 24th. We elected officers as follows: President, Sandra Jones; Secretary, Shirley Harris. We took measurements so that we could buy our slip patterns. Our next meeting will be at Sandra Jones' on Monday, April 30th at 7.00 o'clock.

Mr. Jack Brokenshire who has operated a service station here for some years has gone to Burlington where he has taken charge of a service station. His family will follow at the end of the school term.

The Deanery Sunday School Banquet was held on Friday, April 20th in the Parish Hall at Caledonia.

SOFTBALL PRACTICE

Johnny Edwards, manager of the Jarvis Intermediate Softball Team, announces there will be practice next Monday night. All players desiring to play on this team are asked to be on hand for a work-out.

Ladies' Night Held By Lions

"Ladies' Night" was held by the Jarvis Lions Club on Monday evening to mark the annual occasion when the members wives joined them for a social outing. The locale was the Jarvis Community Hall where more than 100 enjoyed a delicious Turkey dinner served by the members of Silver Star Rebekah Lodge.

A splendid program of entertainment was enjoyed following the dinner with artists from Hamilton contributing to the program.

During the dinner hour Miss Glenda Reichold played the Hammond Organ. The ladies were welcomed by Lion President Bryce Linklater and a toast was proposed by Lion Laird Miller and responded to by Mrs R. J. More. The Lion Chief expressed his appreciation to the members of the committee responsible for arrangements who were Lions Rob Lysch and Lorne Porter.

The entertainers included Bill Jones of Hamilton whose feats of magic thrilled his audience and confused the participants who were taken from the audience. These were: Mrs. Jim Mehlenbacher, Mrs. Max Bowyer, Norm. Graham, Larry Hare, Alex Awde, Howard Hewitt and Drew Williamson. Miss Helen Millen, accordianist and Mrs. MacDonald, Pianist, also contributed to the program.

Dancing and cards were later enjoyed.

SHOWER FOR BRIDAL COUPLE

Mr. and Mrs. Howard Hewitt, of Hagersville, were the guests of honour at a shower held at S.S. No. 17, Walpole, last Friday night. The occasion was arranged by Mrs. Wray Craddock and Mrs. Ivan McKenzie. The neighbours and friends of the bride who, before her marriage, was Miss Marie Saunders, gathered to spend a pleasant evening playing cards. The gifts were opened by the bride and groom, assisted by Mr. William Waldbrook and Miss Ruth Hewitt. Mr. and Mrs. Hewitt expressed their appreciation for the kindness extended to them and issued a warm welcome to visit them in their new home. Lunch was served to bring a very pleasant evening to a close.

VARENCY V.I.P.'s

The first meeting of our new club "Being Well Dressed and Well Groomed" was held last Saturday at the home of our leader Mrs. I. McKenzie.

The meeting began with the election of officers, which are as follows: President, Shirley Johnson; Vice President, Rolbe De Vries; Secretary, Eileen Doughty; Press Reporter, Marilyn McKenzie.

Mrs. McKenzie outlined the types of slips and material. Mrs. Parkinson talked to us about the care of a person.

The next meeting is to be held at S.S. No. 17 school on May 5th.

The meeting then ended with refreshments.

Mr. Erwin Butts of Niagara Falls, spent Sunday with his family here.

Cards of Thanks

I desire to convey to my many good friends in the Jarvis district, and also at a distance, my sincere appreciation for their thoughtful messages of good wishes on the occasion of my recent birthday.
— J. J. Parsons

We would like to express our deep appreciation for the gifts of flowers and candy, cards and visits during Brad's stay in Sunnybrook hospital.
Brad and Lena McMillen

The family of the late Mrs. Margaret Bartlett wish to take this opportunity of extending their sincere thanks and appreciation for the many acts of kindness extended to them at the time of their recent bereavement.

BIRTHS

MILLER—Reta and Gordon Miller of Jarvis are happy to announce the birth of a son, Allan Keith, at Beckliffe Private Hospital, Hagersville, on Wednesday, April 18th, 1956, a brother for Barry, Doug. and Glen.

McNEICE—At Beckliffe Private Hospital, Hagersville, on Wednesday, April 18th, 1956, to Mr. and Mrs. Wm. McNeice of R.R. 1, Jarvis, a daughter.

Fisherville District Lions Observe First Anniversary

The Fisherville District Lions Club celebrated it's first anniversary last Tuesday night and had as its guests the members of the Jarvis Lions Club who sponsored their organization one year ago.

Lion President Bryce Linklater of the Jarvis Club conducted the meeting and paid tribute to the success of the Fisherville Club in its first year of operation. Lion President Elson Held of the Fisherville Club acknowledged the tribute and in return expressed his Club's appreciation for the help and guidance accorded them by the Jarvis Club.

Lion Ted Montague, President of the Jarvis Club when the Fisherville Club was Chartered, also spoke feelingly of the satisfaction he felt in getting the Fisherville Club underway. He reviewed the success of the Club in it's first year and said he was sure all citizens of the community would be happy that a Lion's Club was working in the Fisherville District.

Lion Dave Banks who also contributed to the formation of the Fisherville Club, extended greetings and introduced Lion George Saracuse, President of the Waterford Club.

The speaker of the evening was Commander James Champlin, a member of the United States Naval Reserve who has twenty years of experience in Naval Aviation behind him. Commander Champlin is second in command of twelve Naval Squadrons. After showing a film on aerial combat in the Korean war, through the kindness of Harvey Slider, of Jarvis, Commander Champlin outlined the history of Naval Aviation in the two great wars the Korean war and the developments of jet aircraft in the present day. He stated that the planes and combat methods, as recently as the Korean war, are entirely out-moded. He amazed his audience by the facts related on present day accomplishments in the air and left no doubt as to the possible results of all-out warfare in the future. Our only hope, he said, is that such an eventuality can be avoided.

Lion Sid Cronk of Fisherville, moved a vote of thanks to the speaker.

The Jarvis Lions Club Quartette entertained with two numbers during the program.