A letter from William Meehan from Richmond Hill, N.Y., contains an account of the death of Gordon Ferris Hull, ex-Professor of Physics at Dartmouth University, taken from the New York Times. He gained fame through the development of the Theory of Radiation Pressure. Mr. Meehan points out that Mr. Hull was born and raised in Garnet, a son of John Hull, who was a school teacher. Some of our older residents may remember Mr. Hull.

—o—

We are informed that motorists and bicycle riders were anything but helpful to the Fire Department when an alarm was responded to at the home of Mr. V. Johnson, late Monday afternoon. Fortunately the fire was under control when the fire truck arrived. But, had it been necessary to manoeuvre the vehicle for a water supply, it would have been impossible to do so, due to the congestion of other traffic. Parents might well instruct their children that the fire truck has the right-of-way whenever there is a fire and that they should do nothing to jeopardize the free movement of the vehicle. Besides it is dangerous to their person. Motorists too should make sure their vehicles will in no way impede the fire truck.

—o—

A review of Police Court news is always the source of much satisfaction to us. We very seldom see the names of Jarvis people in trouble with the law. This should be a pleasant reflection for all citizens. We always associate our local police chief with this happy situation. The enforcement of law and order is a complex proposition. Some people are naturally ornery cusses and invite contests with the law. Making arrests is not necessarily and primary duty to a policeman, particularly in a small community such as this. The phsycological approach tends toward a peaceful community and our local police chief knows his people like a book. He has been doing a job in the community for the past twenty years that, in our opinion, proves the success of his methods. Our community has been comparatively free of break-ins and other trouble that is experienced by the majority of small communities. In other words, we are getting good value for our money in the matter of police protection.

—o—

George Ellis, Editor of the Goderich Signal-Star, said in a speech last week that it is impossible to believe that society will continue to produce men to produce weekly newspapers. He said present weekly editors and publishers have to work the 60-hour week without wailing and are rapidly becoming the "last of a species." He forecast that in the next generation weekly newspapers will be produced by a co-operative organization owning modern presses to speed up production of weekly papers. This we can believe. For some years now we have been doing our best to think of some way to unload the publishing responsibilities that go with this little Journal. Everytime we get ready to throw in the sponge we reflect that for nearly eighty years our paper has been serving the community and we haven't the heart to make such a decision. We'll admit that we're not much in the way of a newspaper, but we'll wager that not many local folk would be happy to see the paper suspend publication. At the same time we can't for the life of us see the present or future generations turning to the 24-hour a day problems of weekly newspapering when so many softer jobs are available.

Anglican Church Notes

Laymen's Sunday was observed in St. Paul's Church on Sunday. Mr. Jack Cooke, LR., preached on the Call of St. Matthew and also participated in the service. The Lessons were read by Mr. R. Lysch and Mr. D. Banks.

—o—

In Christ Church it was First Communion Sunday for those recently confirmed, eleven young people making their first communion. The Rector preached on the meaning of the Sacrament.

—o—

St. Paul's Y. W. Club will meet at the home of Mrs. Howard Pierson on Thursday, 8th November.

—o—

The A.Y.P.A. will meet on Friday, Nov. 2nd, at 8 p.m., in the Anglican Parish Hall.

United Co-operatives of Ontario officially opened their new $700,000 head office and cold storage plant at Weston, Oct. 25. Taking part in the ceremonies were A. Musgrave, President of United Co-operatives; Hugh Bailey, General-Manager; and William Goodfellow, Minister of Agriculture for Ontario. The new building, which is shown above, has a total floor space of almost 50,000 square feet, and is owned by over 60,000 member farmers in Ontario.

CHEAPSIDE

A shower was held in the Cheapside Community Hall on Friday evening, for Mr. and Mrs. V'rn. Hewitt (formerly Donna Bray). The couple received many useful gifts. A delightful lunch closed the evening.

Many former residents of Cheapside returned for the United Church Anniversary Services. The service was conducted by Rev. J. A. Logan of Jarvis, with the local choir. Grant Mowat of Toronto was guest soloist.

Nanticoke United Church will hold their anniversary service next Sunday. All are cordially invited to attend both morning and evening.

Mrs. A. Meehan and Mr. and Mrs. Robert Melick visited Mrs. Metcalfe over the week-end.

Sunday visitors at the home of Mrs. Art Lofthouse were Mr. and Mrs. Wm. Wilson and Mr. and Mrs. Amos Swing.

Mr. and Mrs. John Marshall and baby were Saturday evening guests at the home of Arthur Marshall.

Mr. and Mrs. Sebol and family spent Saturday in Hamilton.

Mrs. Clayton Weaver attended the Area Convention at the Royal Connaught Hotel, Hamilton.

Mr. and Mrs. Wilfred Krouse spent Sunday with Mr. and Mrs. Albert Sheppard.

—o—

Varency 4-H Club

The meeting of the Varency 4-H Club was held on Saturday, at the home of Mrs. Kendry. We opened the meeting with our 4-H pledge. Mrs. Horn then gave us some notes on the course. The leaders showed us how to make milk shakes, white sauce and syrup for cocoa. The meeting then closed with lunch.

Lamb's Corners 4-H Club

The first meeting of Lamb's Corners' 4-H Club was held on Thursday, October 25th, at 7.30, at the home of Mrs. Wm. Lamb. There were 10 mothers and 13 girls present, with Mrs. Chas. Swarts as leader and Mrs. Wm. Lamb as assistant leader in the new project, 'The Milky Way.'

Mrs Chas. Swarts opened the meeting with a greeting to the mothers and the girls, followed by the 4-H Pledge. The election of officers followed: President, Lynda Kitchen; Vice President, Sharon Lamb; Secretary, Caroline Zacher; Press Reporter, Carol Crawley. It was agreed that the meetings should go from home to home. The next meeting will be in the home of Mrs. Chas. Swarts. Our new Record Books will be yellow and black. After the meeting of business, discussion, demonstrations and group work, we closed with "God Save the Queen."

—o—

The W.M. and Officers of King Solomon Lodge, Jarvis, visited Erie Lodge, A.F. & A.M. at Port Dover on Monday night and exemplified the second degree.

FINANCING A CAR ?

Before you buy ask about our Low Cost Financing Service with complete Insurance Coverage.

GEO. W. WALKER
C.L.U. - F.I.I.C.
INSURANCE
Phone 51W JARVIS

Haldimand County C.A.E. Board Meet

The regular Board Meeting of the Haldimand Children's Aid Society was held in the Court House, Cayuga, on the evening of Oct. 9th.

Steps which had been taken to launch the annual drive for funds in the areas of Hagersville, Caledonia and Dunnville during the month of October, were reported by the committee chairman, Mrs Jean Dawson. The Central Haldimand Charities centered around Cayuga was reported to be in full swing. Jarvis district had completed its community chest drive in June. Mrs. Sue Raney, Dunnville artist had designed posters for use in the campaign as a gift to the Society.

The Director, Don Jackson, reported 52 children in care at per deum rate, 12 others for whom no charge was made, and special services rendered during the month of September to 17 persons.

The Treasurer's report showed total expenditures for September of $3,590.25 and receipts $4,180.42.

In the current accounts $37,75, in special account $6,016.59.

Plans were made for approximately 20 Board members to visit the Boys' School at Bowmanville, at their own expense.

Rev. Father O'Reilly of Dunnville, regretted that he could not act as coordinator for the Regional Conference of C.A.S. personnel, to be held at Dundas on Nov. 9th. Although he planned to do all he could to help in making arrangements.

Staff members, Peter Lauer and John McGregor, were asked to attend the convention in Toronto with the official guardian in charge.

New adoption procedures were discussed as was the desirability of allowing wards a small spending allowance. It was felt that this counteracted the tendency to petty stealing where children had no money of their own.

—o—

Childhood has no forebodings; but then it is soothed by no memories of outlived sorrows.—George Eliot.

—o—

On the Farm Front

By Haldimand Harry

Twenty head of Guernsey cows, fresh and springing, along with two calves were sold at the third annual Niagara District Guernsey Club Sale last week for an average of $191.50 each. This figure did not include two calves. The top price for the day was $440.00 which is the highest price yet realized at this sale.

—o—

Feeder cattle may now be bought at auction at the Ontario Stock Yards in Toronto. The first of these sales took place on Wednesday, October 17th, and they will be continued on Wednesday of each week. Truck and carlots will be offered with 10 head being the minimum lot size. Nearly 800 head were sold at the first sale with 19 cents being the top price. Most lots moved out at 16 to 17 cents. This is a new departure for the Stock Yards and it is hoped it will serve a useful purpose for the smaller buyer as well as the larger.

—o—

Latest reports indicate an increase of 51.5 per cent in the movement of Canadian feeder cattle. Up to the end of September some 201,000 head moved from plants and yards to the country. The movement of cattle from West to East during the first nine months was 98 per cent greater for feeder cattle and 193 per cent greater for feeder calves than in 1955.

—o—

Small seed production prospects do not seem to get any brighter as the season advances. Reports now would indicate that the alfalfa seed crop may be the smallest on record and far below average. In Ontario, it is estimated that the production will not exceed 40 per cent of last year's crop. Practically the same story holds for the red clover situation. It is estimated that the crop in Eastern and Western Ontario will be about 35 per cent of the 1955 crop while in Northern Ontario it may not be more than 10 per cent. of last year's production.

—o—

Stored grain insects can cause tremendous damage in a very short period of time. This year when every pound of grain is important no farmer can afford to let this happen. It is estimated that in the U.S. alone, the damage caused by these pests will be at least $300,000,000.00 per year. If your grain is showing signs of damage taking place, be sure to get the latest information on methods of control and stop the damage before it has gone too far.

—o—

These insects are capable of multiplying at staggering rates. For instance a female flour beetle averaging 10 eggs a day will produce her own weight in less than four days, beating the domestic hen by 2000 per cent. It is said that one pair of beetles under ideal conditions can have a progeny of 38,000 adults and more than one million eggs and larvae in 150 days. This will give some idea as to how quickly an infested bin can be destroyed.

—o—

Do you eat like a bird? This phrase which usually describes a small eater is really a misnomer as birds ordinarily devour 100 times their own weight in a year. A man with a good healthy appetite will only eat about eight times his own weight in a year.

PROFESSIONAL C

PHYSICIANS

DR. E. M. JO
PHYSICIAN & SURG
Office Hours—2 - 4 P.M.
7 - 9 P.M
Thursdays and Sunda
appointment only
PHONE 74
OFFICE—MAIN STREET

BARRISTERS AND SO

STANLEY E. BU
BARRISTER, ETC
HAGERSVILLE
Hagersville Office:
8 Main St. S
Jarvis Office:
Walpole Farmers' Mut
Insurance Company Bu
Fridays 9. to 5 and by
ment.

JOHN W. SHEPPA
BARRISTER & SOLICI
JARVIS
Jarvis Office—David Banks
Wednesday Afternoons o
pointment.
Simcoe Office—92 Court S
190. Residence 911M

VICTOR B. COLLINS, Q.
DUNNVILLE ONT
BRANCH LAW OFF
SELKIRK
in
Mowat's Egg Grading S
WEDNESDAYS — 2.

W. MACGAW MACDO
M.A., LL.B. Q.C.
Barrister, Solicitor
Notary Public, etc
Office next to Royal
MAIN STREET PORT

ARRELL & ARRE
BARRISTERS - SOLICI
CALEDONIA
Solicitors for the Coun
Haldimand.
Harrison Arrell Q.C
Alex H. Arrell, Q.C.
Caledonia Office, Argyle a
ness Streets.
Cayuga Office, Court Hous
days and Fridays

VETERINARY

KARL A. J. HARTWIC
D.M.V. V.S
— VETERINARIAN
FISHERVILLE, Ont.

DR. RALPH T. HARRO
D.V.M., V.S
— VETERINARIAN
Phone 21-33 Hagersvill

DR. W. E. AUSTI
VETERINARIAN
Phone 190 — 8. a.m. - 6
Daily except Sunday
Residence 49-J-23 Simc
JARVIS, Ont.

VETERINARY HOSPI
DR. KARL HARTWIC
DR. JAMES PHILLIP
Phone 42
FISHERVILLE — ONT

AUCTIONEERS

LICENCED AUCTIONE
25 YEARS' EXPERIENC
O. H. CHAMBE
Simcoe, Ont.
126 Talbot St. N. Pho

Regular Meeting Walpole C

The Municipal Council of the ... ship of Walpole met on Oct. 3 ... suant to adjournment, with ... members present, and Reeve ... Cox presiding.

Minutes of the September ... were read and correspondence ... attention.

Sheppard-Harvey—That the ... es of the September meeting ... opted as read. Carried.

A by-law was passed app ... valuators for live stock and ... killed or injured by dogs. T ... lowing men were appointed: ... Carpenter, Lloyd Smith, Fred ... Sanford Schweyer, Lorne Port ... Hubert Field.

A by-law was passed clos ... road between lots 12 and 13 ... 12th Concession of Walpole.

Montague-Sheppard—That t ... eral and road accounts be paid ... ried.

General accounts to the am ... $600.65 and road accounts ... amount of $17,487.33 were paid.

Harvey-Montague—That the ... cil adjourn to meet on Nov. ... 10 a.m. Carried.

J. J. Parsons, C ... Charles Cox, Re

—o—

If you have anything to s ... our "Adlet Column." It Pays.

Stan Mitchell say

"A Life Insurance Estate is there when it is needed"

Confederation Li
Association
Jarvis

Ladies Aid

...ular meeting of the Ladies ... the church school room, ... afternoon, October 18th. ... Allen McBurney was the ... business was conducted ... President, Mrs. Murray ... the Scripture reading was ... Luke 27, 1-14, and read ... Helen Nopper. Mrs. M. ... led in prayer. Minutes of ... meeting were read and ... roll call was well re- ... The verse for the next ... will contain "Thanks" or ... word. The business was ... a bazaar will be held ... October 1st, in the afternoon. ... tea was served. Mrs. ... served delicious refresh-

—o—

...ate Jet Record. It pays

METAL
ISLAND BUILDINGS
— ROOFING —
EAVESTROUGHING
FREE ESTIMATE —
R. J. COLUMBUS
ONTARIO
Phone 635r4

...each Theatre
...RT DOVER, Ont.
AIR CONDITIONED

...URSDAY — FRIDAY
SATURDAY
NOVEMBER 1-2-3
"King of the Kuyber Rifles"
Cinemascope
...Power Terry Moore
"Wild Stallion"
Color
Edgar Buchanan

...NDAY — TUESDAY
WEDNESDAY
NOVEMBER 5-6-7
"The Left Hand of God"
Cinemascope
...Humphey Bogart
Gene Tierney
"Supersonic Age"
Cinemascope
"Clockmaker's Dog"
CARTOON
...ILY NIGHT—Children un- ... age of 12 years admit- ... be accompanied by their father and mother.

...TRAND
...SIMCOE - Phone 673
AIR CONDITIONED ★

...UN. - TUES. - WED.
NOVEMBER 5-6-7
...Martin - Jerry Lewis
"PARDNERS"
...Color and Vistavision
ADDED FEATURE
...Dorothy Dandridge - Lee Patterson
"Spin A Dark Web"
Adult Entertainment

...THUR. - FRI. - SAT.
NOVEMBER 8-9-10
HOWARD HAWKE'S
"The Big Sky"
...Douglas - Dewey Martin
ADDED FEATURE
...Brought back by public request!
...Bill Haley - Johnny Johnson
"Rock Around the Clock"

Haldimand Night School

Plans for the Ninth Annual Haldimand Rural Community Night School are already under way. As per usual the classes will be held at the Rural Youth Centre, which is centrally located and so ideally equipped to handle the large enrolment.

A meeting of representatives of the various farm organizations and the groups in the county was held last week to discuss arrangements for the 1956-57 season.

The meeting unanimously approved the following list of courses to be offered this year: Welding (both electric and acetylene); Folk Dancing and Social Recreation to include round or ballroom dancing; Farm Structures building and remodelling; Ceramics including Pottery, Leathercraft; Needlecraft; Oil Painting; Woodworking; Food for the Family; Choral Singing; Photography; Farm Managing and Accounting; Farm Planning or Making the Most with What You Have; Farm Machinery; Dairy Production and Management; and Elementary Sewing. Of these the eight most popular as determined by Ballot in the current accounts received by November 1st will be put on.

Classes are due to commence this year on November 21st and will be held weekly on Wednesday nights up to and including December 12th when the Christmas recess will begin. Classes will be resumed on Wednesday night, January 9th and continue through to February 27th. An announcement now being prepared giving an outline of the courses being offered together with other detail and this will be available later this month. An application form will be included which can be used in making advance registrations.

—o—

United Church Notes

The Woman's Association will meet at the home of Mrs. Harry Belbeck on Tuesday, Nov. 6th, at 2.30. Mrs. Bruce Smith will have charge of the Devotional and Mrs. Stallwood the program.

—o—

A Church Worker's Institute will take place in Wesley Church on Tuesday evening, Nov. 6th, for all Christian Education leaders within the Haldimand-Norfolk Presbytery. The Conference Field Secretary for Christian Education, Rev. Clarence Ferguson, of London, will speak, and discussions will be held by the leaders in the various age groups. All the Sunday School teachers, leaders in the Girls' and Boys' Work, as well as parents, are invited to be present.

—o—

The Sacrament of Baptism will be administered on Sunday, Nov. 11th, in the age of 12 years admitted. All interested parents are asked to contact the Rev. J. A. Logan to make arrangements.

—o—

Knox Church News

Knox-Chalmers Young People's Society will meet in the Sunday School of Knox Church, Tuesday evening at 8 p.m. All 'teen-age and High School students are invited to attend.

—o—

The Couples Club of Knox Church will meet at the home of Drew and Norma Williamson, on Wednesday evening, at 8 p.m. All couples are invited to attend.

—o—

Explorers will meet in the Sunday School Room of the church, Thursday afternoon, immediately at the close of school. All boys and girls are invited to attend.

—o—

Knox Ladies' Aid and Woman's Missionary Society will meet at the home of Mrs. Tom Taylor on Tuesday afternoon at 2.15. All ladies are invited to attend.

—o—

Advertise in the Record — it pays dividends.

INSURANCE
Life ★ Fire ★ Auto
Liability ★ Etc.
W. J. McCarthy, C.L.U.
— Representing —
Sun Life Assurance Company of Canada
HAGERSVILLE, ONT.
OFFICE 53W RES. 53J

AT THE CHURCHES

THE ANGLICAN PARISH

The Rev. K. N. Brueton, B.A., L.Th. Rector.

23rd Sunday After Trinity
4th November

ST. PAUL'S
10.30 a.m.—Sunday School.
11.30 a.m.—Holy Communion.

CHRIST CHURCH
10.00 a.m.—Morning Prayer.
10.00 a.m.—Sunday School.

THE UNITED CHURCH OF CANADA

Rev. J. A. Logan, B.A., B.D. Minister

WESLEY CHURCH, JARVIS

10.00 a.m.—Sunday School.
11.00 a.m.—Morning Worship. Junior Congregation.

GARNET UNITED CHURCH

1.30 p.m.—Sunday School.
2.30 p.m.—Afternoon Worship.
"Come and worship with us."

KNOX PRESBYTERIAN CHURCH IN CANADA

Rev. A. R. Hancock, M. Th. Minister

KNOX CHURCH, JARVIS

Sunday School at 10 a.m.
Morning Service at 11 a.m.

CHALMER'S (Stone) CHURCH
Walpole

Sunday School at 1.30 p.m.
Afternoon Service at 2.30 p.m.
All are cordially invited to attend these services of the Church.

EBENEZER CHRISTIAN REFORMED CHURCH

Rev. John M. Dykstra, Pastor

Morning Worship Service at 10.00 a.m., in Holland language.

Text for the Sermon: "Remember the Sabbath Day, to keep it holy. Six days shalt thou labor, and do all thy work, but the seventh day is the Sabbath of the Lord thy God." (Exodus 20: 8, 11).

Sunday School at 11.30 a.m. in English.

Evening Worship Service at 7.30 p.m., in English.

Text for the Sermon: "And when He had opened the third seal, I beheld, and, lo, a black horse, and he that sat on him had a pair of balances in his hand." (Revelation 6: 5, 6).

"You are welcome to worship the Lord with us."

BALMORAL COMMUNITY BAPTIST CHURCH

No. 3 Highway West of Nelles Corners

Pastor - R. Tiffin

10.15 a.m.—Sunday Scohol. Everyone welcome. Classes for all.
11.00 a.m.—Morning Worship
8 p.m.—Evening Service.

WESLEY W.M.S.

The October meeting of Wesley United Church W.M.S. was held on Tuesday, October 16th, at the home of Mrs. Earl Stallwood, with the president, Mrs. Stan Doughty, presiding. The meeting opened with a poem entitled "Thanksgiving Thoughts," followed by prayer. The roll call was answered with a Bible verse pertaining to "Harvest." It was decided to purchase several books from the Literature Department, concerning our study of South East Asia. Plans are being made for the celebration of the seventy-fifth anniversary of the W.M.S. in Wesley Church, to be held in November. Mrs. E. Stallwood was in charge of the program and gave an interesting story of the First Thanksgiving "Count Your Many Blessings." Mrs. A. Belbeck read the scripture. A film depicting the work of Dr. and Mrs. Darby at the Bella Bella hospital on the British Columbia coast, our medical missionaries among the Indian and foreign populations was shown by Mrs. J. A. Logan, which brought an enjoyable afternoon of Thanksgiving to a close.

—o—

We Print Wedding Invitations.

STAN BURDITT WRITES

(Continued from Page 1)

of the Garter, here we see the stalls where these famous knights stand when their meetings are in progress. We saw the stalls of the more recent knights, such as Sir Winston Churchill and Haile Selassie, Emperor of Ethiopia. There is so much to see that we cannot contain it all in such a short time, we rush around and see as much as we can, such as the King Charles II. Dining Room, the wonderful carvings and paintings are something to behold. To the Rubens Room, the name is taken from the wonderful series of paintings which it contains, we next go to the Picture Gallery where some of the priceless works of the great masters are hung. The Van Dyck Room contains portraits of King Charles I. and his consort Queen Henrietta Maria. The three crystal chandeliers are beyond description, but we must hurry on, we want to climb the Tower of the Central Keep. This Tower is the most prominent feature of the castle. The Tower is 230 feet high and 302 feet in circumference, and the 190 steps will lead you to the lookout. Here a wonderful view can be had. We see the River Thames winding its way through the beautiful countryside, we see Royal three-mile ride from Windsor to Ascot, here a beautiful carriage way has been made with the rich grass of the country-side bordering the side, it is a wonderful sight and we take several shots from our position on top of the Central Keep. The Royal Welsh Guards are on guard duty, and with their scarlet tunics, busby hats and traditional spit and polish, they are real soldiers of the Queen, we take pictures of the sentires and they never bat an eye. We move on, it is getting late, and we are getting weary. Our good friend knows where there is a tea garden by the side of the River Thames, so lead on John, we are right behind you. We find the tea garden, small tables set up out doors with a sun umbrella over them (and today the sun is shining) after a wait of maybe half an hour we spy a table being vacated so as possession is nine-tenths of the law, we possess. Our tea and cakes are brought to us and we relax for a few moments. I must set the camera up and take our pictures, it turns out pretty good, with the weeping willow just behind, and the River Thames in the background, we hurry along and back to the car park. John wants to take us to see the famous Runnymede Memorial, we are not told very much about this but learn that it is a Memorial to the Airmen of the Commonwealth who served in the Great War, but we are to learn later that it is more than just that. This memorial is situated on a site on Cooper's Hill within the Urban District of Egham overlooking the valley of the Thames at Runnymede. As Britain was the base for the greater part of all air operations, it is most fitting that a memorial should be built in Britain. As we approach this Memorial we are reminded that this is a sacred place and all voices are subdued. Over the entrance to the Chapel are the figures of the Gods of Justice and Victory and Courage. As we turn at the doorway we seen an inscription "In This Cloister, are Recorded the Names of TwentyThousand Airmen. Who Have No Known Grave." I cannot describe the feeling that came over us, as with hat in hand and heads bowed we entered into this Holy place. The design consists of a cloister planned to record the names of 20,455 Airmen here commemorated. The names of the Airmen are inscribed on the stone revels of the narrow windows in the cloister and the lookouts. The light coming through the window slits illuminate the revels, giving them something of the appearance of partially opened stone books on which the names recorded can easily be read. In the centre of the cloister rests the Stone of Remembrance, and in the beautifully engraved glase of the great window of the shrine, two Angels hold a scroll on which appear the following verses:

'If I climb up into Heaven, Thou art there.
If I go down to Hell, Thou art there also.
If I take the Wings of the Morning: and
Remain in the uttermost parts of the sea;
Even there also shall Thy Hand lead me:
And Thy Right Hand shall hold me."

The achievement of final victory cost the lives of more than 116,000 men and women of the Air Force of the British Commonwealth and Empire, and of this number 20,455 have no known grave. No doubt as you read this you along with us will remember "what a price our Freedom cost. Let us cherish it, and on the coming Armistice Sunday, with hearts full of remembrance and respect for those who paid the price of our freedom, we will remember them. How can we forget. We return to the home of our friends, with hearts and minds full of the things we have seen on this never-to-be-forgotten day.

PERSONALS

Mr. and Mrs. A. A. Fowler, Beamsville, were week-end guests of Mr. and Mrs. J. Martin.

Mr. and Mrs. Arthur Phillips spent last week holidaying at Waterdown, Lowville and Welland.

Mr. and Mrs. Leonard Booth of Coldwater, have been recent visitors with Mrs. Ethel Booth.

Mr. E. M. Stubbs of Toronto has been staying with his sister, Mrs. John Brown for a few days.

Mr. and Mrs. Norman Graham and family moved into their new home on Talbot Street East, this week.

Mr. Roy Krouse, a student at McMaster University, Hamilton, spent the last week-end at his home here.

Mrs. G. McCready and Miss Fern McCready of Hamilton are spending a week with Mr. and Mrs. Earl Slater.

Mr. and Mrs. Charles Littler and Mrs. Gladys Smith of Toronto spent the week-end with Mrs. Harvey Abraham.

Mrs. Maude Barnes has purchased a lot on No. 3 Highway, just east of the village limits and plans to erect a new home.

Mr. and Mrs. A. L. Belbeck have returned home after spending a week visiting relatives in St. Thomas, Iona, Dutton and Melbourne.

Mr. and Mrs. Murray Weir and Miss Eva Weir and Mrs. I. Osborne of Toronto, were Sunday guests of Mr. and Mrs. Charles Ionson.

Mr. and Mrs. Harold Porritt, Larry and Glen and Mr. and Mrs. Albert Ross of Simcoe were Sunday guests of Mr. and Mrs. A. L. Belbeck.

Mr. and Mrs. Orloff Belbeck and daughters Mary and Joan of Hamilton were recent guests of their aunt and uncle, Mr. and Mrs. A. L. Belbeck.

Mr. and Mrs. Les Marshall and Mr. and Mrs. Newton Marshall are attending the Dairy Industry Exposition being held in Atlantic City, N.J., this week.

Rae Mackay of Brantford will be sorry to know that six-year-old Nancy suffered a fractured skull when she was knocked down by a car. While her injury is not of a serious nature, she will be confined to hospital for a week.

After a pleasant week-end down at Woodlawn Park, Lake Erie, enjoying company with friends from Hamilton, Grimsby and Woodstock, Mrs. A. V. Roulston returned home on Monday. Be jabers, no place like our fine village.

TO SPEAK HERE

Rev. Wesley Cope of the Lord's Day Alliance of Canada, speaks on Sabbath Observance in the local Ebenezer Christian Reformed Church this Thursday evening at 8 o'clock. All interested are welcome.

—o—

We Print Wedding Invitations.

Ivan W. Holmes
Licensed
FUNERAL DIRECTOR
FURNITURE
Phone 30-2
Phone 30-3
JARVIS ONTARIO

FLOWERS OF ALL OCCASIONS
Cut Flowers Potted Plants
Funeral, Wedding and Corsage Work
PHONE 644r4
or call at the house. Nanticoke sideroad, off No. 6 Highway.
PEARL IONSON
No. 6 Highway, near Jarvis

SPECIAL LOW RAIL FARES TO THE ROYAL AGRICULTURAL WINTER FAIR
TORONTO, NOV. 9-17
FARE AND ONE-HALF FOR THE ROUND TRIP
Good going—Nov. 8th—17th incl.
Return—Leave Toronto not later than midnight, November 18th.
Full information from any agent.
1-6-43
CANADIAN NATIONAL

IT'S HERE! COME SEE!

The beautiful new Bel-Air Sport Sedan with Body by Fisher — one of 20 brilliant new Chevies.

IT BREAKS THE PATTERNS OF THE PAST!

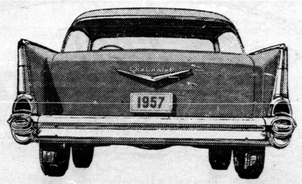

THE '57 CHEVROLET

Chevrolet takes a daring departure for '57. This is the new car that goes 'em all one better with fuel injection . . . with daring new ideas in design . . . in styling . . . in automatic driving. It's sweet, smooth and sassy!

Chevrolet is the place where new ideas grow. And what a crop of them this year! . . . Fuel injection . . . a brand new Turboglide automatic transmission (optional at extra cost) with Triple-Turbine take-off, sm-o-o-th as Jersey cream.

A full range of five potent engines, with horsepower options ranging clear up to 245.* Scintillating new styling that puts Chevy right up there with the very highest priced cars — and a whole galaxy of 20 spanking new models available in 16 high-fashion solid colours or 15 two-tone combinations. A deeply hooded Command Post instrument panel. A functional new "face" in which bumper and grille are styled as a single unit — and the same smart idea in the rear, combining bumper, bumper guards, stop and taillights. Dozens upon dozens of other brilliant touches, from the ventilation intakes that cap the headlights right down to the smaller 14-inch wheels and softer tires. It's an idea year for Chevrolet — and you'll want to sample them all!

CHEVROLET

*(270-h.p. engine also available at extra cost. Also Ramjet fuel injection engines with up to 283 h.p. in Corvette and passenger car models.)

C-757D

LUNDY & HENDERSON
JARVIS PHONE 95 ONTARIO

IF THIS EVER HAPPENED TO YOU...
you'll find the solution under the picture!

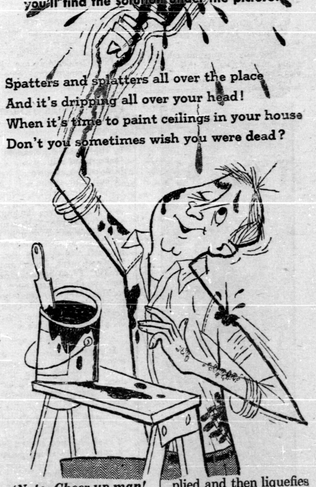

Spatters and splatters all over the place
And it's dripping all over your head!
When it's time to paint ceilings in your house
Don't you sometimes wish you were dead?

(Note: Cheer up man! You don't have to put up with this mess any more. JELLED MAGIC doesn't drip and run and splatter like ordinary paints because it's jelled . . . clings to brush or roller until it's applied and then liquefies like magic to give you the smoothest, slickest, one-coat paint job you ever saw. Ask for a demonstration)

DON HOWDEN
Painter & Decorator
JARVIS PHONE 149W ONT.

COME SEE

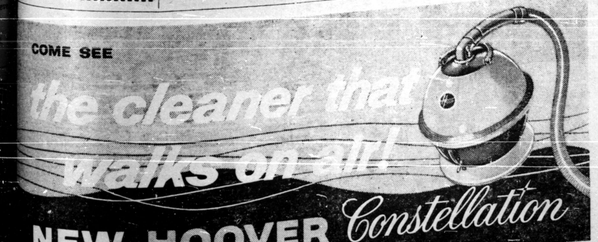

the cleaner that walks on air!
NEW HOOVER Constellation
AT Jarvis LUNDY & HENDERSON Phone 95 Ontario