Knox Church News

Knox-Chalmers Young People's Society will meet Tuesday at 8 p.m. in the Sunday School Hall of the Stone Church. All High School students and Teen-Agers are invited to attend.

—o—

The Explorers of Knox Church will hold their regular meeting in the Sunday School room of the church on Thursday afternoon immediately at the close of school. All boys and girls 7 to 11 are invited to attend.

—o—

All are reminded of the church bazaar to be held in the Sunday School room of Knox Church, on Saturday, December 8th. Plan now to keep this date free.

—o—

KNOX WOMEN'S GROUP MEET

Mrs. Thomas Taylor opened her home for a meeting of Knox Church Ladies Aid and W.M.S. on Tuesday afternoon

Presiding for the Session of the Ladies Aid was Mrs. Alfred Walker. The Secretary, Mrs. Robert Dossier, reported satisfactory returns from the Anniversary Supper.

In the absence of the President of the W.M.S. Mrs. J. A. Fleming took the chair with Mrs. Charles Ionson acting as Secretary. Opening the meeting with prayer, Mrs. Fleming conducted the business session after which Mrs. W. E. Craddock convened the program. The Rev. Hancock was speaker, his subject being "Co-Workers Together For God" in which he showed womens place in the Christian Church as opposed to the position of women in other so called religions. Mrs. Lily Miller read the scripture lesson. Mrs. Craddock gave the closing prayer. Mrs. Fleming thanked those who took part in the program, also the hostess for her kind hospitality.

—o—

FLOWERS OF ALL OCCASIONS
Cut Flowers
Potted Plants
Funeral, Wedding and Corsage Work
PHONE 644r4
or call at the house, Nanticoke sideroad, off No. 6 Highway.
PEARL IONSON
No. 6 Highway, near Jarvis

Teen Town Topics

This week Teen Town again reported an excellent attendance and a good time enjoyed by everyone. The Spot Dance was won by Joan Green and Bill Nixon, while the Elimination Dance was won by Peggy Ytsma and Charlie Bowman. The winner of the Mantle Radio was Irene Morrow, the ticket being drawn at the Halloween Dance a week ago.

We sincerely thank the chaperons of the evening, Mr. and Mrs. Grant Kett and Mr. and Mrs. Thomas.

PERSONALS

Mr. and Mrs. R. A. Miller spent a few days last week at Port Bruce.

* * *

Mr. Roy Deer of Burgessville was a Sunday guest of his cousins, Mr. and Mrs. A. L. Belbeck.

* * *

Miss Lorraine Mitchell of Toronto spent the week-end with her parents, Mr. and Mrs. Wallace Mitchell.

* * *

Mr. and Mrs. L. L. Merill of Hamilton spent Sunday with Mrs. Mabel Ross.

* * *

Mr. and Mrs. Mel. Ingles of Dixie were week-end guests of Mr. and Mrs. N. R. Pond.

* * *

Mr. and Mrs. S. R. Leatherdale and Mrs. J. A. Fleming were in London over the week end.

* * *

Mrs. D. F. Kendry of Waterdown is visiting Mr. and Mrs. Harold Kendry at Nanticoke.

* * *

Mr. and Mrs. Leighton Holmes attended the funeral of the late Thomas Eaid in Dundas on Monday.

* * *

Mrs. A. L. Belbeck returned home on Saturday after spending a few days at the home of her daughter, Mr. and Mrs. Harold Porritt, Simcoe.

* * *

Mr. and Mrs. George Harris and Mr. and Mrs. Jasper Harris, of Buffalo, visited Mrs. Pauline Yallop and Mrs. Ada Harris early in the week.

* * *

Mrs. D. J. Deller was able to return to her home here on Tuesday after undergoing an operation at St. Joseph's Hospital, in Hamilton.

* * *

Mrs. Thomas McCreadie and Mrs. Wm. Dolan of Buffalo, visited their mother, Mrs. L. B. Holmes over the week end.

—o—

HAGERSVILLE HIGH SCHOOL NOTES

- By Eleanor Cade -

As Tuesday, October 30th dawned, the pupils of Hagersville High, especially the Grade 9's and those in their last year of school, started shaking in their shoes. The T.B. Skin Test was coming and they would all march up to the nurse, close their eyes and timidly hold out their arm for the needle which, older pupils told Grade Nines, was a foot long. Since that day the results have been checked and those showing any reaction were x-rayed. And today we are all getting Polio Shots, but the needle is not nearly as frightening as it was.

Hallowe'en Night was a perfect evening for spooks and goblins. It was dark enough to escape after soaping people's windows, and even those of the High School. We trust there wasn't too much damage done and that parents will forgive us for having fun that ONE night of the year.

The School Band honured us with their playing for our daily assembly on Friday morning. The only fault we can find is that we listen so closely to their music that we forget to sing. I for one, wish they would play more often and I'm sure others feel the same way.

The pupils of Grade 12, directed by Miss Bell, have formed a French Club in which they speak only French and a penalty is issued if they forget and talk in English. In this club, the pupils learn to speak French more rapidly and naturally, they learn more about France, the French people and their customs. They sing French songs, play games giving the commands in French and work out French jig-saw puzzles.

HOCKEY NOTES

A meeting of the Erie Hockey League was held in the Fisherville Hall on Thursday evening, November 1st.

Last year's President, Clark Nagel and Secretary, George Mehlenbacher, resigned and were replaced by Park Austin, President and Mel. Heid, Secretary.

The League will be made up of the following teams: Lambs Corners, Fisherville, Wainfleet, Moulton, Jarvis and possibly South Cayuga. Moulton being a new entry. Lambs Corners and Jarvis are playing their home games in Port Dover this year on Monday nights. The first of these being Monday, November 19th w'th Lambs Corners meeting Fisherville in the first game which starts at 8. P.M. and Jarvis vs. Moulton in the second game which starts about 9.30.

PROFESSIONAL CARDS

BARRISTERS AND SOLICITORS

STANLEY E. BUCK
BARRISTER, ETC.
HAGERSVILLE
Hagersville Office: JARV
8 Main St., S.
Jarvis Office: phone
Walpole Farmers' Mutual Fi Insurance Company Building Fridays 9 to 5 and by appointment. Phone

JOHN W. SHEPPARD
BARRISTER & SOLICITOR
JARVIS SIMCO
Jarvis Office—David Barks Bu Wednesday Afternoons or by appointment.
Simcoe Office—92 Court St., ph 190. Residence 911M.

VICTOR B. COLLINS, Q.C.
DUNNVILLE, ONT.
BRANCH LAW OFFICE
SELKIRK
in
Mowat's Egg Grading Statio
WEDNESDAYS — 2 - 5.

W. MACGAW MACDONALD
M.A., LL.B., Q.C.
Barrister, Solicitor
Notary Public, etc
Office next to Royal Bank
MAIN STREET PORT DOV

ARRELL & ARRELL
BARRISTERS - SOLICITORS
CALEDONIA CAYU
Solicitors for the County o Haldimand.
Harrison Arrell, Q.C.
Alex H. Arrell, Q.C.
Caledonia Office, Argyle and C ness Streets.
Cayuga Office, Court House, T days and Fridays

PHYSICIANS

DR. E. M. JONES
PHYSICIAN & SURGEON
Office Hours—2 - 4. P.M.
7 - 9. P.M
Thursdays and Sundays by appointment only
PHONE 71
OFFICE—MAIN STREET, JA

VETERINARY

KARL A. J. HARTWICK
D.V.M., V.S.
— VETERINARIAN —
FISHERVILLE, Ont. Phon

DR. RALPH T. HARROP
D.V.M., V.S.
— VETERINARIAN —
Phone 21-33 Hagersville,

DR. W. E. AUSTIN
VETERINARIAN
Phone 190 — 8 a.m. - 6 p.m
Daily except Sunday
Residence 494-J2 Simcoe
JARVIS, Ont.

VETERINARY HOSPITAL
DR. KARL HARTWICK
DR. JAMES PHILLIPS
Phone 42
FISHERVILLE — ONT

AUCTIONEERS

LICENCED AUCTIONEER
25 YEARS' EXPERIENCE
O. H. CHAMBERS
Simcoe, Ont.
126 Talbot St. N. Phone

Today's the day they go on display!

NEW 1957 OLDSMOBILES!

This year, the Accent's on Oldsmobile— the car that puts the accent on you!

Just look! It's the completely new Oldsmobile for '57! The car with the styling that spotlights *you* . . . the car with the features that benefit *you* . . . NEW PROFILE—longer, *far* lower to wrap you in high style . . . give you a wonderful "low-level" ride • NEW TWIN-STRUT REAR WINDOW—an exciting new accent in smart style and around-the-corner visibility • PIVOT-POISE FRONT SUSPENSION WITH COUNTER DIVE—bringing you new precision handling and smooth, on-the-level stops • STRUT-MOUNTED INSTRUMENTS—for easily accessible controls • 17 MODELS . . . 3 SERIES . . . GOLDEN ROCKET 88, SUPER 88, STARFIRE 98. In every model you'll find the new styling values—the new engineering values that tell why . . . Only Olds could be so New!

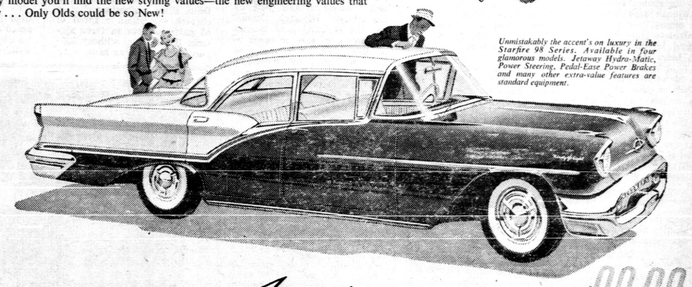

Unmistakably the accent on luxury in the Starfire 98 Series. Available in four glamorous models. Jetaway Hydra-Matic, Power Steering, Pedal-Ease Power Brakes and many other extra-value features are standard equipment.

FOR '57...THE Accents ON OLDSMOBILE

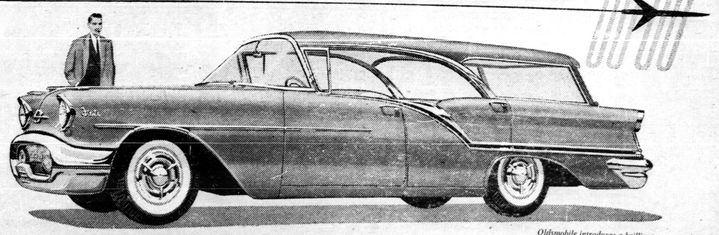

Only Olds could be so New!

Oldsmobile introduces a brilliant new combination of hard-to-find glamour and rugged utility to station wagon design! Shown above, the Super 88 Fiesta. Two other 8-Door Fiestas are available in the Golden Rocket 88 Series.

NEW SPAN-A-RAMIC WINDSHIELD . . . a new slant on an Olds idea for style and safety! Over 10% more glass area gives you better, wider visibility . . . and wraps every beautiful view around you.

EXCLUSIVE ACCENT STRIPE . . . another reflection of Olds styling leadership and, your own good taste. This distinctive "accent" styling is mirrored inside, too, in smart new Tech-Style Interiors!

NEW HI-LOW BUMPER . . . functional and handsome, too! A double bumper completely frames the new recessed grille and parking lights . . . gives twice the protection of an ordinary bumper.

NEW WIDE-STANCE CHASSIS . . . heavier, wider, with a lower centre of gravity. Wider chassis and spring base mean greater stability, flatter cornering and more all-round comfort for you.

O-1578

LUNDY & HENDERSON
JARVIS PHONE 95 ONTARIO

METAL
CLAD BUILDINGS
— ROOFING —
EAVESTEOUGHING
— FREE ESTIMATE —
V. J. COLUMBUS
JARVIS, ONTARI
Phone 635r4

FINANCING A CAR?
Before you buy ask abou our Low Cost Financin Service with complete In surance Coverage.
GEO. W. WALKER
C.L.U. - F.I.I.C.
INSURANCE
Phone 51W JARVI

INSURANCE
Life ★ Fire ★ Auto
Liability ★ Etc.
W. J. McCarthy, C.L.U.
— Representing —
Sun Life Assurance Company of Canada
HAGERSVILLE, ONT.
OFFICE 53W RES. 53

Ivan W. Holmes
Licensed
FUNERAL DIRECTOR
FURNITURE
Phone 30-J
Phone 30-2
JARVIS — ONTARIO

News of the Countryside

From The Record's Correspondents

CHEAPSIDE

and Mrs. Andy Lofthouse, Mr Mrs. Ernest Lofthouse, Mrs. Ar- Lofthouse attended the wedding and Mrs. Omer Lofthouse at Village Inn, Smithville. About 50 guests were present at which delightful dinner was served.

—o—

ERIE

members of the Gill Sunday School friends enjoyed a very jolly Hal- party in their Sunday School on Friday night. Many kinds of costumes appeared. Prizes were awarded for the best representative and comical costumes. A very pleasant evening of games and music followed after which lunch was served.

—o—

Very large crowd attended the sale at the Nelles Corners on Monday afternoon. Since prices were not sold the sale continued on Tuesday afternoon.

and Mrs. Allan Thompson, Bar- and Jimmie of Durham, were and guests of Mr. and Mrs. Person.

and Mrs J. C. Chambers of B.C. are spending a week Fleming home. On Monday and mrs. Sanford Fleming and guests spent the day visiting in the Niagara district. They tomer with Mrs. Jenkinson and Jane Fleming at Fonthill.

William McBurney is much improving following his recent illness.

and Mrs. James Rutherford spending two weeks with relatives at Battle Creek, Michigan.

BAPTIST YOUNG PEOPLES SOCIETY

Sunday night, October 26th, the Young Peoples Society held Hallowe'en Party at the Parsonage. Members were present dressed in costumes. Prizes were awarded for the best outfits. The games and fellowship was enjoyed by all. A lunch of doughnuts and sweet cider was served.

Young people were told of the meeting on November 2nd when men of crafts and devotion has promised The Young People and many new visitors to their meet hope that many more will add to the meetings.

—o—

Saturday afternoon Mrs. Cecil entertained a group of children in honor of her daughter Alice, who celebrating her birthday.

Lou Schauenberg, who is at- St. Loretta Academy in Hamil- and the week end at her home

Margaret Biggar, R.N., has Montreal where she has secured employment. She has spent the past two years nursing in the Dunnville hospital.

—o—

ROCKFORD

The W.M.S. held their open meeting on Sunday evening with Mrs. John Thomson presiding. The guest speaker was Mrs. A. E. Elliott of Waterford. She brought an interesting message from Isaiah, chapter six. Mrs. Alex. Thomson rendered the solo "Beautiful Isle of Somewhere" and the choir sang "The Kingdom is Coming."

Next Sunday evening the Sacrament of the Lord's Supper will be administered by our supervising pastor Rev. Allan Logan of Jarvis.

Mr. and Mrs. Andrew Buck attended Anniversary Services at Grace United Church, Port Dover and were entertained to dinner at the home of Mr. James Buck on Sunday.

Mrs. Wm. Petheram and Robert, spent a few days with her mother, Mrs. E. W. King in Welland. Mr. Petheram, Donald and Winston spent Sunday there.

Mrs. James Priest, Mr. and Mrs. Bud Priest and Donna, attended the wedding of Miss Ruth Lemon of Toronto and Mr. Roy Wintemute of Ellaton in First Avenue Baptist Church, Toronto, on Saturday.

Beach Theatre
PORT DOVER, Ont.
AIR CONDITIONED
SUN. - FRI. - SAT.
NOV. 8, 9, 10
"FORBIDDEN PLANET"
Cinemascope
"SPLITTER PIDGEON"
ANN FRANCIS
"HIGH SOCIETY"
BOWERY BOYS
MON. - TUES. - WED.
NOV. 12, 13, 14
"THE DIVIDED HEART"
MANEL BORCHERS,
ALEXANDER KNOX
"BEHIND THE BIG TOP"
TECH.
"WEASEL STOP"
CARTOON
FAMILY NIGHT—Children under the age of 12 years admitted free accompanied by their father and mother.

STRAND
SIMCOE - Phone 673
MON. - TUES. - WED.
Nov. 12 - 13 - 14th
JANE RUSSELL,
RICHARD EGAN
"REVOLT OF JAMIE STOVER"
Color & Cinemascope
ADULT ENTERTAINMENT
● ADDED FEATURE ●
RICHARD WIDMARK,
MARILYN MONROE
"DON'T BOTHER TO KNOCK"
ADULT ENTERTAINMENT
THUR. - FRI. - SAT.
Nov. 15 - 16 - 17th
GINGER ROGERS,
BARRY NELSON
"FIRST TRAVELLING SALESLADY"
in Technicolor
● ADDED FEATURE ●
BILL WILLIAMS
COLEEN GRAY
"THE WILD DAKOTAS"

"Gee, Mum—is it supper time already?"

Telephone Round-up

Every parent knows how easily a two-gun cowboy can lose track of time — especially around mealtime.

But she also knows it's a simple matter to round him up by telephone. And any vague feeling of anxiety about where he is or what he is doing is quickly dispelled by that eager voice at the other end of the line.

Yes, the telephone is a convenience and a comfort, all day long. It means fewer meals grown cold because youngsters or husband are late getting home. It means more security when you're alone at night. It means more things done with less time and effort . . . Yet this endlessly useful servant works for you for just a few cents a day.

THE BELL TELEPHONE COMPANY OF CANADA

AT THE CHURCHES

SUNDAY, NOVEMBER 11th, 1956

THE ANGLICAN PARISH
The Rev. K. N. Brueton, B.A., L.Th.
Rector.
24th Sunday After Trinity
- 11th November -
ST. PAULS
8.15 A.M.—Holy Communion
10.30 A.M.—Sunday School
11.30 A.M.—Morning Prayer (Shortened)

CHRIST CHURCH
10.00 A.M.—Holy Communion
10.00 A.M.—Sunday School
Remembrance Day Service at each Church

THE UNITED CHURCH OF CANADA
Rev. J. A. Logan, B.A., B.D.
Minister
WESLEY CHURCH, JARVIS
10.00 a.m.—Sunday School.
11.00 a.m.—Morning Worship. Junior Congregation.
GARNET UNITED CHURCH
1.30 p.m.—Sunday School.
2.30 p.m.—Afternoon Worship.
"Come and worship with us."

KNOX PRESBYTERIAN CHURCH IN CANADA
Rev. A. R. Hancock, M. Th.
Minister
KNOX CHURCH, JARVIS
Sunday School at 10 a.m.
Morning Service at 11 a.m.
CHALMERS (Stone) CHURCH
Walpole
Sunday School at 1.30 p.m.
Afternoon Service at 2.30 p.m.
All are cordially invited to attend these services of the church.

EBENEZER CHRISTIAN REFORMED CHURCH
Rev. John M. Dykstra, Pastor
Morning Worship Service at 10 a.m. in English.
Text for the Sermon: "For a day in Thy Courts is better than a thousand. I had rather be a doorkeeper in the house of my God, than to dwell in the tents of wickedness." (Psalm 84: 10).
Sunday School at 11.30 a.m. in English.
Evening Worship Service at 7.30 p.m., in Holland language.
Text for the Sermon: "Again the devil taketh Him up into an exceeding high mountain, and sheweth Him all the kingdoms of the world, and the glory of them." (Matthew 4: 8 -11).
You are welcome to worship the Lord with us."

BALMORAL COMMUNITY BAPTIST CHURCH
No. 3 Highway West of Nelles Corners
Pastor - R. Tiffin
10.15 a.m.—Sunday Scohol. Everyone welcome. Classes for all.
11.00 a.m.—Morning Worship.
8 p.m.—Evening Service.

CUBS AND SCOUTS

"A" Pack of the Cubs had a very good meeting on Monday night, with a session of Cub Work and then a couple of lively games which kind of took the steam out of their Akela.

The Cubs of "A" pack wish to welcome some new members to their midst, these new Cubs are ones stepping up from the "B" pack which shows they are progressing right along. So to you, David Dell, Bill MacGregor, Leonard Kaelle, Paul Fish, David Fess, we welcome you all to "A" pack and wish you all great success in all your Cub work with the "A" pack.

—o—

We had Eighteen Scouts turn out to what was a very good meeting. Our Scouts are starting to realize that we have the makings of an A1 troop and know their leaders will do their utmost to help them become an A1 troop. I will say this much that there always has to be a certain amount of horseplay when you have a gang of boys together, but our troop is starting to realize that not much can be done or gained when it is all play an dno work. Keep up the good work boys, as it pays off in the end.

A final reminder on the hike planned for Friday, November 9th. Be at the Scout Hall no later than 3. as if you are, you may end up hiking by yourself with no grub. Also a reminder on the Parade on Sunday, November 11th. Be at the Hall at 12.45.

—o—

Next regular meeting will be on Monday night. Cubs at 7. P.M. and Scouts at 8.15 and that 8.15 means just what it says. Be Prepared, Be On Time.

—o—

Lamb's Corners 4-H Club

The second meeting of Lamb's Corners 4-H Club took place at the home of Mrs. Swarts, on October 30, opening with "O Canada," followed by the 4-H Pledge. The minutes of the last meeting were read by the secretary, Caroline Zacher. The roll call, "One reason why milk is a good food," was answered by 13 girls. The new name for the Club is Lamb's Corner's Milky Way Midgets." The next meeting will be held at the home of Barbara Weaver on Thursday, Nov. 8th. Topic for the second meeting was "Play Safe With Milk." Discussions were "Review of Food Guide for Health," "Review of Milk via the Milk Route," "Things Girls Wish to Know," "Play Safe With Milk." Demonstrations were pasturizing Milk and making Cocoa Paste. Group Work was making milkshakes. Home Assignments were given and the meeting closed with "God Save the Queen," followed by cookies and milk shakes. Cookies were supplied by Dianne Bartlett and Linda Atkinson.

—o—

Try our Job Printing Department. We have many new styles of type to please the customer.

Stan Mitchell says
"A Life Insurance Estate is there when it is needed"
Confederation Life Association
Jarvis

4% on Debentures and Guaranteed Trust Certificates
. . . for 3, 4, and 5 years
3¾% for one and two years
THE HURON & ERIE MORTGAGE CORPORATION — HURON & ERIE - CANADA TRUST — THE CANADA TRUST COMPANY
Hamilton Branch — King at Hugson Sts.
DISTRICT REPRESENTATIVE — J. S. MITCHELL, JARVIS

CAFETERIA
16% Dairy Ration
IN BULK
REGULAR MIX or ALL-PELLETS
SAVES YOU $5.00 a Ton if we deliver
SAVES YOU $7.00 a Ton if you haul it

Cafeteria Macro-Lactic Dairy Feeds are ringing the bell. Dairymen like them....the cows like them....they make more milk.

Cafeteria 16% Dairy Ration is the foremost dairy feed on the market today. Half pellets and a bulky, heavy molasses base, it has the taste and texture that cows go for....together with the utmost in nutritive value.

Most customers prefer the regular mix....half pellets and half meal....but for those who prefer an all-pellet dairy feed we have Cafeteria 16% in that form too.

For customers with home-grown grain we also have Cafeteria 24% Dairy Supplement in bulk. You can have it mixed with your grain right here at our mill. Phone us today.

W. J. HEASLIP
FEED and GRAIN
HAGERSVILLE Phone 653-R14
SELKIRK Phone 30W
FISHERVILLE Phone 65W
NELLES CORNERS Phone 653-R14
CAYUGA Phone 60