ANDREWS'

PHONE 161W JARVIS, ONT. PHONE 161W

EXTRA SPECIAL !

COME IN AND SEE THEM

CHILDREN'S CHAIRS $2.19
CHILDREN'S ROCKING CHAIRS $3.79
CHILDREN'S TABLE AND CHAIR SETS $6.95
CUPS & SAUCERS, Yellow, Green and Blue 29c
3 RING BINDERS, with Zippers Plaids and Plain, each $3.89, $3.95, $4.25, $4.89
MUSIC CASES, Each $2.89
SCOTCH TAPE, ½-inch, with Dispenser And FREE QUIK-SLATE, all for 25c
BALL POINT PENCILS, reg. 25c. Special Each 19c
CHICLETS, in Family Pack, 5 Pkgs. 25c

JARVIS MEAT MARKET

A Full Line of Fresh, Cooked and Cured Meats.
WE DELIVER. PHONE 46.

Friday and Saturday Specials

Sweet Pickle Roll, lb. 69c
Side Bacon, lb. 78c
Blade Roast, lb. 55c
Pork Sausage, lb. 41c
Smoked Picnic Shoulder, lb. 59c
Fresh Weiners, lb. 41c
CYPRESS ORANGE JUICE, Large Tin 35c
Aylmer Pork & Beans . 2for 35c
Sun Blest Peas ..... 2 for 25c
Pure Ice Cream, ½-gal. .95c
Sunkist Oranges, 3 doz. 79c

RIGHT MOVE

Jimmy Coughlin, 5, of Port Colborne, who likes to pick up harmless snakes to scare his sister, recently decided not to pick up a snake he saw in his backyard. He reported it to his mother instead. It turned out to be a poisonous two-foot rattlesnake.

—O—

Give the fire department your cooperation. They are your insurance against disaster and deserve all the help you can give them.—Peace River News.

HAGERSVILLE CITIZENS' BAND

BUS EXCURSION

—to the—

CANADIAN NATIONAL EXHIBITION

Thursday, Aug. 29, 1957

•

Busses Leave Courtnage's at 7 A.M.

RETURN FARE $3.25
(Not including admission to the C.N.E.)
Tickets Available at Courtnage's or from W. Willis

School Will Soon be Here

ORDER YOUR PEN AND PENCIL NOW !

•

FREE !

Your Name will be Imprinted in Gold on any Pen $3.95 and up.

•

Coutts Hallmark Cards

DAVE BANKS

JEWELLER

JARVIS ONTARIO

Adlets

Prices in this column 15 words and under 25c per insertion, 2c for each additional word

FOR SALE

FOR SALE—"Dairy Cool" bulk milk cooler, 18 cans, like new. Apply Ben Sydholm, phone 628r23, Jarvis, Ont. 30-31c

FOR SALE—Ten factory reconditioned Can Milk Coolers, all are guaranteed. Contact Jas. A. Hogg, P.O. Box 224, Galt, 58 Dudhope Ave., phone 1928. 6TC—33

FOR SALE—Guaranteed singing canaries and budgies. Full range of pet foods and supplies. Apply Jas. Harrow, 9 King Street East, phone 204 Hagersville, Ont. 29tf

FOR SALE—New potatoes, by basket or hamper. Transparent apples are nearly ready. Bring containers. Ed. Payne, R.R. 5 Simcoe, phone 615r22 Jarvis. 27-tfc

FOR RENT

FOR RENT—5-room cottage, wired for electric stove. Apply to Ed. Payne, phone 615r22, Jarvis. 29-3tc

FOR RENT—5 room apartment; also 3 room apartment with bath. Apply Steve Payne, phone 189J, Jarvis, Ont. 30tfc

WANTED

HELP WANTED—Part time man for janitor duties. Apply in person to the Hotel Jarvis. 31-3tc

WANTED—All varieties of good hay, suitable for export. Apply to Enos Giles, phone 120, Hagersville. 39tf

LIVESTOCK—Purchased or shipped on commission basis. Apply J. R. Barker, phone 634J3, Port Dover, Ont. 16-tfc

HORSES WANTED — Any age or size. Highest cash prices paid. Enos S. Giles, phone collect 120 Hagersville. 39tf

WANTED—Shipping all kinds of livestock from Jarvis every Tuesday. Call Jack Bowyer, 1326W1, Simcoe, Ont., or 156 Jarvis, Tuesdays only. tf

MISCELLANEOUS

SEPTIC TANKS PUMPED — Phone 156, Hagersville. tfc

RADIATORS REPAIRED and Serviced at Mills' Garage, phone 50W, Jarvis, Ont. 1tf

A TREATMENT for Acetonaema now available at Jas. Harrow's Store at 9 King Street East, Hagersville, Ont., phone 204. 25tf

IF IT IS PLASTERING you are needing, call 189J Jarvis. Big or small, we do them all. Plaster to be sure. Steve H. Payne. 15tfc

LAWN MOWERS sharpened and repaired. New and used machines for sale. Apply Ernest Welt, phone 174J, Jarvis. 12tf

DEAD STOCK SERVICE—$5.00 to $20.00 for Dead or Disabled Animals. Prompt removal service. Apply H. Mattice, phone 3r32, Jarvis, Ont. 13tf

ATTENTION FARMERS—$15.00 or more down for crippled or disabled cattle, according to size and condition. Phone collect, Brantford, Ont. 22061 or Hagersville, Ont. 16r3. 6tf-13p

UPHOLSTERING—Complete Upholstering Service, chairs, chesterfields, etc. Refinishing. Also rug cleaning and repairing. One week service. Phone Bob's Men's Wear, 104J Jarvis, for appointment. 12tf

DESTROYER—For use in out-door toilets. Eats right down to the earth, saves you that unpleasant cleaning task. Full directions, satisfaction guaranteed. James Harrow, 9 King Street East, Hagersville, Ont. 29tf

USED FURNITURE — Bought and sold. No household too large or too small. Full line, including stoves. Mawhinney's Used Furniture, "Just off the street, but prices can't be beat." 62. Main St., phone 82w Delhi. 30tfc58

LIME AND SPREADING SERVICE —We are prepared to supply you with Agricultural Limestone from the quarry of your choice and will deliver it spread on your fields as desired. Moderate rates. Modern new equipment. Phone 623r3 or 623r5 Fisherville for prompt service. J. W. McBurney & Sons, Jarvis. 21TF

LONG TIME MONARCH

King Haakon VII, oldest reigning monarch in the world, celebrated his 85th birthday quietly in Oslo, capital of Norway, recently. The aged and ailing king spent the day in the privacy of his apartment. He has reigned for 52 years. The heir-apparent, 21-year-old Prince Harald, made a short speech over the Norwegian state radio.

—O—

BOAT LICENSES

It is required by law that all motor boats should be licensed and should carry one approved life jacket or suitable cushion for each passenger, plus a fire extinguisher. Your Red Cross reminds you that adhering to these rules could prevent a serious accident from taking place away from shore.

—O—

It takes only four minutes to refuel a CNR diesel locomotive with 1,200 gallons of oil.

STREET DANCE

BINGO - GAMES

CALEDONIA

FRIDAY, AUG. 23rd

DRAW FOR $500.00

++++++++++++++++++

Sponsored by The Caledonia Fire Departmen

Would You Like More Convenience and Leisure?

Would you like to have more time each day to devote to your children, to recreation, to gardening, or some other summertime pursuit?

Labour saving electrical appliances can give you this extra time; at the flick of a switch they whittle down to minutes time-consuming chores

DO IT WITH HYDRO
FOR ONLY A FEW CENTS A DA

For one cent you can use an electric iron for 53 minutes.

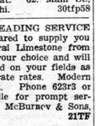

For one cent you can use an electric floor polisher for 2½ hours.

For one cent you use an electric cleaner for 1½

Figures based on the average cost per kilowatt-hour to domestic customers in Hydro municipalities.

ONTARIO HYDRO

Go Modern... Live Better Electri

THE JARVIS RECORD

"Let Us Have Faith That Right Makes Might And In That Faith Let Us Dare To Do Our Duty As We Understand It"

VOL. 83. No. 32. JARVIS, ONTARIO, THURSDAY, AUGUST 22nd, 1957. Authorized as Second Class Mail, Post Office Department, Ottawa.

Charles H. Martin Passes in 76th Year

Member of Provincial Legislature for Haldimand-Norfolk from 1944 to 1951

Charles H. Martin, one of Simcoe's most prominent citizens for a number of years, and former member of the Ontario Legislature for the riding of Haldimand-Norfolk, died Friday morning last, at his home in Simcoe, in his 76th year.

Charlie Martin was born in Haldimand County on a farm 1 mile east of Cheapside, in Walpole Township, now owned by Atkinson Brothers. He went to Simcoe in 1906 and started a music store on Norfolk St., which he and his brother, Harry, conducted to the present time. Charlie was well known throughout Norfolk and Haldimand counties, and no fall fair was complete without their exhibit of pianos and musical instruments.

In politics he was a staunch Conservative, and was secretary of the Norfolk Conservative Association for a number of years. He was elected member for Haldimand-Norfolk in 1944 in a by-election caused by the death of the late W. W. Walsh. He continued as member in the Provincial Legislature until 1951, when he retired from politics.

He served as member of the Simcoe Board of Education for 16 years. In religion he was a member of Trinity Anglican Church.

He was very active in Masonry, his main interest was the Scottish Rite. He was a member of the Supreme Council of Canada and one of the few 33rd degree masons in this district. He was a member of Norfolk Lodge, Simcoe, and Erie Lodge, Port Dover. He was also a member of Port Dover Oddfellows Lodge and the Simcoe Rotary Club.

Charlie Martin received his early education in Walpole Township. He was born in 1881, one of three sons of the late George Martin. Charlie became associated with his father in the piano business as a youth at

CHARLES H. MARTIN

Port Dover, and then in 1906 he and his elder brother, John, opened the Martin Brothers Music Store in Simcoe. Later, his younger brother, Harry, became associated with the business and they operated it most successfully for the past half century.

Their son, Flying Officer John G. Martin, gave his life for his country in the Second World War. Their daughter, Marjorie Clara, died in 1952.

Besides his wife, the former Flora Saville, there remain to mourn his passing one brother, Harry: three sisters, Mrs. Lena Murphy and Mrs. Alice McLaughlin, St. Thomas, and Mrs. Nellie Stewart of St. Petersburg, Florida.

The funeral took place on Monday, August 19th in 2.30 p.m. in Trinity Anglican Church. Interment in Oakwood Cemetery.

Hagersville High School Examination Results

Upper School

Key—1, 75 to 100; 2, 66 to 74; 3, 60 to 65. 4, 50 to 59.

Bagley, Grace—Eng. Lit. 4, Fr. A. 4, Fr. Comp. 3.
Balsillie, Raymond—Eng. Lit. 4.
Bassindale, Howard—E. Comp. 3, Eng. Lit. 4, Alg. 4, Geom. 2, Trig. 3, Phys. 1, Chem. 1, Fr. A. 2, Fr. Comp. 2.
Benner, William—Eng. Comp. 4, Eng. Lit. 2, Alg. 1, Geom. 1, Trig. 2, Phys. 1, Chem. 1, Fr. A. 4, Fr. Comp. 3.
Campbell, George—Eng. Comp. 4, Eng. Lit. 3, Geom. 3, Trig. 4, Phys. 4, Chem. 3.
Davidson, Jean—Eng. Comp. 3, Eng. Lit. 3, Hist. 4, Geom. 1, Botany 3, Zool. 4, Fr. A. 3, Fr. Comp. 4.
Dawson, John—Eng. Comp. 3, Eng. Lit. 3, Hist. 3, Zool. 4, Fr. A. 4, Fr. Comp. 4.
Donnelly, Bert—Eng. Comp. 4, Eng. Lit. 3, Hist. 3, Alg. 4, Geom. 2, Phys. 3, Chem. 3, Fr. A. 4, Fr. Comp. 4.
Elgersma, John—Eng. Comp. 2, Hist. 3.
Everets, Janet—Eng. Comp. 4, Eng. Lit. 3, Hist. 3.
Feeney, Mac—Eng. Comp. 4, Eng. Lit. 4.
Fergusson, Margaret—Eng. Comp. 3, Eng. Lit. 2, Alg. 2, Geom. 4, Zool. 3, Fr. A. 2, Fr. Comp. 3.
Fleming, Dorene—Eng. Comp. 3, Eng. Lit. 2, Zool. 3, Chem. 4, Fr. A. 2, Fr. Comp. 3.
Goot, John—Eng. Lit. 4.
Green, Joan—Eng. Comp. 3, Eng. Lit. 3, Hist. 1, Alg. 3, Geom. 1, Phys. 1, Chem. 1, Phys. 1, Chem. 1, Fr. A. 2, Fr. Comp. 2.
Hagan, Douglas—Eng. Comp. 4, Eng. Lit. 3, Alg. 4, Geom. 2, Botany 4, Zool. 2, Phys. 4, Chem. 3, Fr. A. 2, Fr. Comp. 3.
Hancock, Allen—Eng. Comp. 3, Enr. Lit. 2, Alg. 4, Geom. 3, Trig. 3, Phys. 3, Chem. 2, Fr. A. 3, Fr. Comp. 4.
Hoover, Shirley—Eng. Lit. 3.
Lickers, Elsie—Eng. Lit. 4.
Lynch, William—Eng. Lit. 4, Geom. 1, Botany 3, Zool. 3.
Miller, Denton—Eng. Comp. 4, Hist. 3, Geom. 2, Phys. 3, Chem. 2, Fr. A. 4.
O'Brien, James—Phys. 2, Chem. 3.
Pitt, Rose Marie—Eng. Lit. 2, Hist. 4.
Powell, Donald—Eng. Lit. 4, Hist. 2, Alg. 4, Geom. 4, Chem. 2, Fr. A. 3, Fr. Comp. 3.
Preiss, Marlene—Eng. Comp. 2, Eng. Lit. 2, Hist. 2, Alg. 2, Geom. 2, Botany A, Zool. 4, Fr. A. 1, Fr. Comp. 1.
Ratchford, Douglas—Hist. 2, Geom. 4, Botany 4, Phys. 4.
Reid, Morris—Eng. Comp. 4, Eng. Lit. 2, Geom. 2, Zool. 3.
Schaefer, Gertrude—Eng. Comp. 4, Alg. 4, Zool. 4, Chem. 2.
Schweyer, Douglas—Eng. Comp. 3, Eng. Lit. 4, Hist. 2, Alg. 4, Botany 3, Zool. 3, Lat. A. 4, Lat. Comp. 3, Fr. A. 3, Fr. Comp. 3.
Short, Janet—Eng. Comp. 4, Eng. Lit. 2, Zool. 3, Chem. 4, Fr. A. 4, Fr. Comp. 4.
Smith, Carol Anne—Eng. Comp. 1, Eng. Lit. 2, Botany 1, Zool. 2, Lat. A. 1, Lat. Comp. 1, Fr. A. 2, Fr. Comp. 1.

Jarvis Wins First Round Play Mt. Hope in Second

New Telpehone Rates Effective Aug. 16th

Increases of 15 cents per month for two-party residence telephone service in Jarvis and of 30 cents for 1-party residence lines are proposed in Bell Telephone's application for revised rates filed in Ottawa with the Board of Transport Commissioners for Canada, according to D. A. McArthur, the company's manager here.

The proposed increase for 1-party flat rate business service is 50 cents monthly and for 2-party business service it is 30 cents monthly.

A comparison of present and proposed rates for typical classes of service in Jarvis follows

Residence—	Pres.	Prop.	Inc.
1-Party line	$3.30	$3.60	$ .30
2-Party line	2.75	2.90	.15
Exten. phone	1.00	1.00	
Business—			
1-Party line	5.30	5.80	.50
2-Party line	4.35	4.65	.30
P.B.X. Trunk	7.95	8.70	.75
Exten. phone	1.25	1.35	.10

Mt. Hope To Play Here on Tuesday Night

Mount Hope and Jarvis will play the first game of the second round in Mount Hope on Friday night of this week. The second game will be played in Jarvis on Tuesday night, Aug. 27th. This should be a thriller, so everybody out and Cheer the boys on to victory.

—O—

Indian Pageant Well Attended

On Friday evening last a number of members and friends of Jarvis Women's Institute enjoyed a bus trip to the Indian Pageant held in the Forest Theatre at Smoothtown, on the Six Nations Reserve. This was the Ninth Annual Festival held at the time of the August full moon, in a natural amphitheatre, portraying events in the history of the Iroquois race. This year the subject was the life of the great Mohawk Chief Joseph Brant, whose Indian name was Thayendanagea and after whom the Brantford were named. Brant was very largely responsible for arousing the Indian nation in support of the British cause. He was also instrumental in organizing the migration of his people from the Mohawk Valley in New York State to the Grand River country, granted by the British Crown, at the close of the Revolutionary war.

The pageant was a beautiful, colourful display showing life in an Indian village as well as the meeting of chieftains with the British officials, arranging the treaty, and generel opinion toward our Indian citizens.

Two Old Rivals Meet at Mt. Hope on Friday, Aug. 23

Jarvis Herefords defeated Virgil by a score of 3-2 on Saturday evening last, to take the O.A.S.A. first round play-offs by two straight games. The Herefords took a 5-1 decision in Virgil on Thursday night last week, in the first game. They will meet Mount Hope Friday night, Aug 23rd, in Mt. Hope, in the second round play-offs, in what shapes up as one of the most exciting games yet. These two teams always provide plenty of excitement when they meet and this series will be no exception. The return game will probably be at Jarvis on Tuesday night next.

Getting back to the Virgil series, the Jarvis boys were forced to play heads-up ball to beat this young, hustling team. Gordie Miller's timely hitting sparked the first game win, while Jack Nixon's two hits were tops in the return game in Jarvis. Johnny Edwards slammed a two-run triple in Virgil and a home run in Jarvis, as well as pitching steady ball, racking up a total of 40 strikeouts in the two games.

The team will have to come up with a top notch performance to defeat Mount Hope and are looking for the support of the local fans to help pull them through, so lets all get out and cheer the team on to victory.

—O—

PURCHASES NEW HOME

Mr. and Mrs. Stanley Burditt have negotiated the purchase of the property of Mrs. J. A. Fleming on Main Street. Mrs. Fleming plans on making her home in Kitchener, where she has relatives.

—O—

Impressions of a Local Scout In London, Eng.

Wherein he describes a week-end spent in London, where he and his billet partner, Arthur Honey of Toronto, were guests of Mr. Gerry Harmon, nephew of Mrs. A. S. Blight.

"We stayed at Gerry's on Saturday night and went to Christ's Church Anglican on Sunday morning with Gerry's Swedish guest, my billet partner and Gerry. After church we went for a walk, met a friend of Gerry's who took us for a drive along river was really low.

We went to Gerry's for dinner and then took off to see some more of London Boy did we cover a lot of London, we visited London Tower and of course climbed it. What a view from this tower. From here we travelled through the fish markets where we met some Danish Scouts who stayed with us all day. We then went to the Tower of London and covered just about every square inch of it. Got some good pictures of the Tower bridge. We then visited Westminster, which shows the greatest part of the London port.

From here we walked for some time to Westminster Abbey, after seeing this marvellous work of art, I was filled with an indescribable feeling, this is as magnificent as it is described in any reading supplied about it, I can't think of any adjective which would describe this piece of architecture, more about this when I get home. From here returned to Gerry's (without the Danes) and ate. Took a picture of the Swedish Scout and the rest of the Harmon family, plan to go back after the 14th. It was with a very heavy heart that I left this household, I have never before experienced such warm friendship from almost complete strangers. It gives you a truly wonderful feeling to be so welcomed and entertained by such people. We left Gerry at Waterloo Station and arrived in Farnham at about 10.30 p.m., our hosts were still up, we went to bed almost immediately. In the morning for breakfast had puffed wheat, toast, tea, etc., and then had a game of tennis in a private court. I won 6-5 games. After dinner at one we started for Windsor Castle. It took about one and one-half hours to get there, this is another wonderful piece of work and is very hard to describe without pictures, it was a wonderful day and I got a lot of good shots. Had tea at about 5.30 then went for a walk along the Thames, saw a rowing crew (quite smooth). Took bus and arrived at Farnham about 8.00, we met our host Mr. Elphie who then took us out to meet the people with whom we will stay after the Jamboree, we explained that much of our time after J.I.M. would be taken with going about the country, they seemed to understand perfectly, very nice people indeed, but four and one half miles out of town.

From here we visited Baden Powell's place of worship and then on home to his home residence which has become a type of finishing school for girls. Went home and had supper and went to bed. Up at 7.30, packed and ready to eat, and about 8.30 the whole household piled into Mr. Elphie's van and accompanied us to the embarking point. Sorry to leave these people, treated us wonderfully, hope to go back if time permits.

By bus to Guildford where we left by train for camp. Met the rest of my own gang, our Scouter and Gord Smith missed the train and had to come later, even made the Guildford papers headlines, they received quite a bit of tensing about this. Met my Swedish friend second day in camp, also my Austrian friend. Attended the opening, I imagine you know as much about this as I do, we marched there but didn't hear a solitary word. Most of our time was spent in cleaning up our campsite. Saturday the Queen visited the camp and I got some good shots, I was so close I could have reached out and touched her, she spire is a pretty lady.

On Saturday the London Air Scouts landed a glider in the Arena, and that was really good. Sunday spent most of the day in camp cleaning up for a visit of the Chief Scout, Lord Rowallan. I swapped for an Irish club (I can't spell it's real name). Today, Monday, the Chief Scout has been here, in between writing these words I'm tending my cooking. I'm the cook for our Patrol for the length of the camp, must close now, must serve up this grub, and believe me and it's not anything to be compared to home cooking.

KEITH LYSCH

August Meeting Of Garnet W. I.

Mrs. M. Phillips, president of the Garnet W.I. welcomed 17 members and several visitors attending the annual Grandmother's Day in the Hagersville Park on Tuesday. Vice-presidents, Mrs. R. Jepson and Mrs. J. McMurray, presented each grandmother with a corsage. The roll call "Who built my home and when," proved very interesting. Minutes and correspondence were read by the secretary, Mrs. W. North. Miss C. Inman, Home Economist for the county will visit our branch in October. The Fall Rally is being held at Garnet. A donation of $25 was voted toward the Brennan Fire Fund. Mrs. C. Graham and Mrs. C. Harper gave reports of the visiting committee and Mrs. J. Ionson and Mrs. Jepson were appointed for next month.

Mrs. H. Nichol, convener of Historical Research was in charge of program and gave a report on recent historical trip to Fort Erie and Chippawa. Mrs. J. Nichol spoke about "The First Grandmother's Attic." Mrs. A. Cranston gave the story, "Their gnarled old hands are strong, old hands that have guided plough." Current Events were given by Mrs. W. Christie. Interesting contests were enjoyed with Mrs. J. Nichol in charge. Mesdames Smith, E. Stallwood, F. Gallinger, Cranston, S. Graham and W. Little were winners of the various contests. A picnic supper was served following the program.

—O—

Notice

Garage will be closed from Friday, August 22nd to Friday, August 30th for vacation. We will be back on regular schedule on Saturday, August 31st.

32

—O—

WALTER MILLS

BIRTHS

SON—To Mr. and Mrs. William Larson, of Jarvis, a daughter, at the home of David Linde and Bonnie Linde, also at Private Hospital, Hagersville, on Wednesday, August 7th, 1957.

—O—

BY—To Mr. and Mrs. Bruce Riley of R.R. 2 Jarvis, on Thursday, August 15th, 1957, a daughter, Louise Christine, at Beckliffe Private Hospital, Hagersville.

—O—

BOYK—To Mr. and Mrs. L. W. Boyk of Jarvis, at Beckliffe Private Hospital, Hagersville, on Thursday, August Arthur, on Thursday, August 8th, 1957.

—O—

DIED

At Johnson's Nursing Home, Port Dover, on Monday, August 19, 1957, Mary Sarah Becker, widow of George Cox, in her 94th year. Funeral took place on Wednesday, August 21st, at 2 o'clock p.m. Service was held at the Thompson Funeral Home, Port Dover. Interment was in the United Church Cemetery, Jarvis.

P.S. Inspector to Leave County at End of Month

Donald Young, Inspector of Public Schools in Haldimand for the past four years, announced today that he is being transferred to the Toronto Metropolitan Area upon the reopening of school, Sept. 3rd. Mr. T. Roy Brown, formerly principal, Isabella Public School, Fort William, will become Public School Inspector for Haldimand County, and is to take over his new duties on September 1st. The Inspector's office will continue to be located at Caledonia.

—O—

Mr. and Mrs. P. L. Wilker of Montreal, cousins of Mr. J. S. Burwash, visited at the Burwash home last week. Mrs. Walker is well-known as a Canadian artist.

Shirley Hill, Haldimand Dairy Princess To Compete at C.N.E.

On Friday evening, August 10th, at the Youth Centre, Kohler, four pretty Haldimand County ladies competed for the honor of being Haldimand Dairy Princess. They were judged on appearance, deportment, showmanship, self, expression, how they assembled and dismantled a milking machine, and efficiency.

The judges chose a 17-year-old blonde from R.R. 1 Jarvis as the Haldimand Dairy Princess—Miss Shirley Ann Joyce Hill. Runners-up were Mrs. Mildred Reicheld, R.R. 2 Fisherville, and Miss Pearl Cowan, R.R. 4 Hagersville. Shirley Hill will represent Haldimand at the Canadian National Dairy Queen contest commencing later this month. Joyce Hill will also be entered for the contest to assure Haldimand County of a representative if Shirley is unable to go to Toronto the day of the contest.

Mr. T. C. Adams, Dairy Instructor, was in charge of the competition and instructed the contestants in what they were to be judged. Mr. Keith Richardson was the M.C. for the evening, aided by Mrs. Howard Hewitt. The judges were Mrs. Robert Paisley, Dunnville; Mrs. George Caledonia; Mr. Harold Horlick, Caledonia; Mr. Reg. Hudspeth, Caledonia, and Donnel Nixon, Cayuga.

Donors of prize money to make this competition possible were: Haldimand Cream Producers, Hagersville Creamery, Riverview Dairy, Caledonia; Hewitt's Dairy, Hagersville; Ontario Concentrated Milk Producers, Dunnville Local; Mr. Reg. Hudspeth, Marshall Dairy, Caledonia; Dunnville Dairy, Selkirk; Dunnville Milk Producers' Association; Silverwood's Dairy, Caledonia; Caledonia Concentrated Milk Producers.

Special Meeting Walpole Council

Jarvis, August 12th, 1957.

A special meeting of the Municipal Council of the Township of Walpole was called on Monday, August 12th, to discuss the Budget for the current year and after a very thorough discussion set the Township Road Appropriation at $103,000, and General Expenses at $17,000 for the current year.

The Township mill rate was also set at this meeting. The Township mill rate for 1957 is Commercial and Industrial Assessment 14.3 mills, Residential and Farm Assessment 11.63 mills.

Under the New Regulations as to unconditional grants the Provincial Government is making a grant of $10,974.00 to the Township to be used to reduce the taxes on residential and farm property.

Shepard-Montague That this Council petition the Provincial Department of Highways for a supplementary grant of $25,000.00. Carried.

Montague-Bassindale — That this Council instruct Engineer McDowell to bring in a report under Sec. 2 of the Municipal Drainage Act for improved drainage in the lands of the undersigned petitioners. Carried.

Bassindale-Sheppard — That this Council appoint Harvey McKenzie along with the Township Solicitor to approach the property owners in regard to the creek diversion on the Cheapside Sideroad north of Highway No. 3. Carried.

Kenneth Parkinson, Reeve.
Charles Cox, Clerk.

IN MEMORIAM

THOMSON—In loving memory of baby Barbara Jean Thomson, infant daughter of Mr. and Mrs. Fred Thomson, who passed away in August, 1952.

Just like a flower that blooms for a day,
Then gone to Jesus with Him to stay.

—Always remembered by Grandma and Grandpa Mills. 32c

—O—

CARD OF THANKS

To my many friends and relatives for cards, flowers, gifts and visits and other acts of kindness received during my illness in hospital and since returning home. I say thank you.

Richard Doughty

—O—

PERSONALS

Miss Jean Holland is spending a few days in London.

Mac Miller of Delhi, formerly of the Bank of Commerce staff was in Jarvis on Saturday.

Mr. and Mrs. Alfred Marr and Mr. and Mrs. James Brown are on a trip around Lake Erie.

Miss Mary Ann Currie of Dobbinton, is holidaying at the home of Mr. and Mrs. John Martin.

Mr. Fred. Clearwater of Hamilton was a Sunday guest at the home of Mr. and Mrs. R. A. Miller.

Mr. and Mrs. Ronald Greenbury and family of Halifax were visiting relatives in Jarvis the past week.

Mr. Fred. Martin of Newfoundland is visiting his brother, Mr. John Martin at the Bank of Commerce.

Mrs. George Scott and daughter Frances of Hamilton spent Sunday with Mr. and Mrs. James Duxbury.

The Rev. and Mrs. A. R. Hancock returned last week from a two-week's trip through the United States.

Mr. and Mrs. Thomas Cooke of Simcoe spent Sunday afternoon with Mr. and Mrs. Thos. Cooke Sr. and family.

Mrs. W. P. Brown of Madoc and Mrs. Allan Brown of Hamilton were Sunday guests of Mr. and Mrs. Jack Eadie.

Jack Martin of Picton and John Reaburn of Chesley are visiting the former's parents, Mr. and Mrs. John Martin.

Mr. and Mrs. Frank Rodgers of Toronto called on relatives and friends in Jarvis on Saturday and Sunday.

Mrs. Rae Sharp of Hamilton is spending a couple of weeks with her sister, Mrs. J. S. Burwash and Mr. Burwash.

Mrs. A. A. Miller, in company with friends from Brantford attended the Shakespearean Festival in Stratford one night recently.

Mr. and Mrs. A. L. Miller and family are on a motor trip to Quebec and Northern Ontario. Miss Dianne Miller, who has been at Trois Pistoles College on a scholarship, will return with them.

Saturday evening visitors with Mr. and Mrs. J. S. Burwash were Mr. and Mrs. F. M. Hewson of Hamilton, Mr. and Mrs. W. E. Hewson of Providence, Rhode Island and Mrs. Chas. Hazlett of Hamilton.

Mrs. Lily Kenny of Birmingham, England, visited her aunt, Mr. and Mrs. Thomas Cooke and family on Sunday. Accompanying Mrs. Kenny was her daughter and son-in-law, Mr. and Mrs. Joseph Duffin and their infant son Glen, of Toronto, Ont. It was 38 years since Mrs. Cooke and seen her niece.