ANDREWS'

PHONE 161W JARVIS, ONT. PHONE 161W

HALLOWE'EN—THURSDAY, OCT. 31st
Trick or Treat ?

FOR TREATS SEE US—

Peanuts in the Shell Per Lb.	29c
Hallowe'en Candy Kisses, Per Lb.	59c
Penny Chiclets, 25's, Per Bag	23c
Family Pack Chiclets, 5's, Per Pkg.	25c
Harvest Jellies, Per Lb.	35c
Hallowe'en Jelly Beans, Per Lb.	39c

Let Us Solve Your Spook-Dressing Problems—

COSTUMES—Flame-Proof Crepe Paper, sizes 4-9 years and 10 and up, Each	59c
Beards(Moustaches, Wigs and Disguise Sets	15c to 49c
Eye Masks and False Faces, Gauze and Rubber, Children's, Youths and Adults	3c to 45c
Giant Ears	25c
Spectacles and False Nose	35c
Make-Up Kit	15c
Mask Fasteners, Each	1c
Hallowe'en Napkins	20c
Hallowe'en Table Cloths, 54x88	35c
Orange Candles	2 for 15c, 10c
Black and Orange Crepe Paper, Per Fold	15c

For the Spirit of Spring—Plant Dutch Bulbs Now
Crocus, 3 for 10c — Tulips 5c — Hyacinths, Daffodils 10c — Paper White Narcissus from France 10c.

JARVIS MEAT MARKET

A Full Line of Fresh, Cooked and Cured Meats.
Fresh Fruit and Vegetables
WE DELIVER. PHONE 46.

Week-End Specials !

MACARONI & CHEESE, Dutch Loaf Pickle and Pimento, Lb. ..... 43¢

BLADE OR SHORT RIB ROAST Lb. ..... 47¢

FRESH FROZEN PEAS .....25c Lb.

Choice Spare Ribs .....53c lb. | Rolled Front Veal Roast 53c lb.

Pink Dreft, with Lonolin 39c | Kellogg's Rice Krispies 17c

Pure Ice Cream, ½-Gal. . .95c | Swift Cleanser, Tin 10c

CIGARETTES, By the Carton $2.99

T. V. & Appliance Service

TELEPHONE 4, JARVIS

GUARANTEED WORK ON ALL MAKES OF APPLIANCES

Phillips & Williamson

Oscar G. Phillips William Williamson

Located in the Jarvis Town Hall Building.

Ladies "ELCO" Watches

15 JEWELS — YELLOW GOLD

Jewelled Swiss Lever Movement

$19.95

Coutts Hallmark Cards

DAVE BANKS

JARVIS JEWELLER ONTARIO

Adlets

Prices in this column 15 words and under 35c per insertion, 2c for each additional word

FOR SALE

FOR SALE—Gas range, in good condition, $25.00. Phone 170M, Jarvis. 42p

FOR SALE—Ear corn, direct from picker. Phone 615r13, Jarvis, Ontario. 42-2t

FOR SALE—Feed cob corn, any quantity. Apply Ed. Parkinson, phone 617r3, Jarvis, Ont. 42-3tp

FOR SALE—Girls' winter suit, size 2, like new. Apply Mrs. Allan Awde, phone 43M, Jarvis. 41-3tc

FOR SALE—Apples, Spies and Talman Sweets. Apply to Phil Colwill, phone Garfield 6-4187, Simcoe. 41tfc

FOR SALE—2 gas circulator heaters, good condition. Apply to Oswald Werner, phone 632r3, Jarvis, R.R. No. 3. 42c

FOR SALE—Potatoes, by basket or hamper. Bring containers. Apply Ed. Payne, R.R. 5 Simcoe, phone Jarvis 615r22. 42tfc

FOR SALE—Pure bred Landrace Swine, male and female, 8 weeks old, bred from imported stock, prices low. Albert Pettit, phone 616r22, Jarvis. 42p

FOR SALE—Guaranteed singing canaries and budgies. Full range of pet foods and supplies. Apply Jas. Harrow, 9 King Street East, phone 204 Hagersville, Ont. 29tf

FOR SALE—Pure bred Guernsey cow, 8 years old, due Oct. 31st. Accredited and vaccinated. Apply to Merrill Nie, R.R. 3 Jarvis, phone 609r4. 42p

FOR RENT

FOR RENT—4-room apartment, on Main St. Hot water. Apply Mrs. R. A. Miller. 38tf

WANTED

WANTED—All varieties of good hay, suitable for export. Apply to Enos Giles, phone 120, Hagersville. 39tf

HAY WANTED—No. 1 second cutting alfalfa. Apply Doughty & Williamson, phone 113 W. Jarvis, Ont. 38tfc

LIVESTOCK—Purchased or shipped on commission basis. Apply J. R. Barker, phone 634J3, Port Dover, Ont. 16-tfc

HORSES WANTED — Any age or size. Highest cash prices paid. Enos S. Giles, phone collect 120 Hagersville. 39tf

WANTED—Shipping all kinds of livestock from Jarvis every Tuesday. Call Jack Bowyer, 1526W1, Simcoe, Ont., or 156 Jarvis, Tuesdays only. tf

FEATHERS WANTED — Feathers and feather beds of all description. Highest prices paid. Write Queen City Feather, 23 Baldwin St., Toronto, Ont. 41-4tp

MISCELLANEOUS

SEPTIC TANKS PUMPED — Phone 156, Hagersville, Ont. 52P-46

A TREATMENT for Acetonaemia now available at Jas. Harrow's Store at 9 King Street East, Hagersville, Ont., phone 204. 25tf

IF IT IS PLASTERING you are needing, call 189J Jarvis. Big or small, we do them all. Plaster to be sure. Steve R. Payne. 15tfc

LAWN MOWERS sharpened and repaired. New and used machines for sale. Apply Ernest Welt, phone 174J, Jarvis. 12tf

DEAD STOCK SERVICE—$5.00 to $20.00 for Dead or Disabled Animals. Prompt removal service. Apply H. Mattick, phone 3r32, Jarvis, Ont. 13tf

ATTENTION FARMERS—$15.00 or more down for crippled or disabled cattle, according to size and condition. Phone collect, Brantford, Ont. 22061 or Hagersville, Ont. 16r3. 6tf-13p

UPHOLSTERING—Complete Upholstering Service, chairs, chesterfields, etc. Refinishing. Also rug cleaning and repairing. One week service. Phone Bob's Men's Wear, 104J Jarvis, for appointment. 12tf

DANCING—Modern and Old Tyme at Marburg Community Centre, Friday, Oct. 25th, sponsored by Marburg Young Peoples. Music by Norfolk Mountaineers. Refreshments. Admission 50c. Everybody welcome. 42c

USED FURNITURE — Bought and sold. No household too large or too small. Full line, including stoves. Mawhinney's Used Furniture, "Just off the street, but prices can't be beat." 62 Main St., phone 82w Delhi. 30tfp58

DESTROYER—For use in out-door toilets. Eats right down to the earth, saves you that unpleasant cleaning task. Full directions, satisfaction guaranteed. James Harrow, 9 King Street East, Hagersville, Ont. 29tf

LIME AND SPREADING SERVICE — We are prepared to supply you with Agricultural Limestone from the quarry of your choice and will deliver it spread on your lands as desired. Moderate rates. Modern new equipment. Phone 623r3 or 623r5 Fisherville for prompt service. J. W. McBurney & Sons, Jarvis. 21TF

Canada's Sports Hall of Fame

Seven names have been added to the passing parade of Canadian athletes who are on the honour roll in the Canadian Hall of Fame at the Canadian National Exhibition.

Wold champions and Olympic gold medal winners automatically qualify for entry to the Hall of Fame. So, when the new building is opened at this year's CNE, new additions will include Bob Paul and Barbara Wagner, young Toronto figure skating pair, who won the world championship at Colorado Springs last February, Gerry Ouellette, the young Windsor sharpshooter who won a gold medal for shooting at the Melbourne Olympics and all four members of the University of British Columbia who won their final in Australia. They are Archie McKinnon, Lorne Looner, Walter Hondt and Don Arnold.

Each wrote a new thrilling chapter in Canadian sports annals during the past year. At Colorado Springs, the six foot tall Paul and his petite 18-year-old partner, both University of Toronto students, culminated a tremendous month of skating by winning the world's championship to add to their victories in the North American and Canadian competitions. Six of seven judges rated them first ahead of Germany's Marika Kilius and Franz Ningel.

Now that former Olympic champions Norris Bowden and Fran Defoe have retired from competition, these youngsters are the top-ranking Canadian honours at the 1960 Olympics.

Ouellette, a 22-year-old automobile tool designer, was a shocker to a strong Russian contingent at the Olympic Games. Using a rifle borrowed from his Canadian shooting partner Gil Boa, Ouellette fired a perfect 600 in the small bore prone position competition, the first perfect score ever recorded in the event. Ouellette, shooting under great pressure beat the highly touted Russian marksman Vassili Borisov who had previously shot a 599.

The UBC four was the cinderella story of the Olympics. Not originally included in Canada's Olympic plans, they were at Melbourne through the good graces of citizens who raised the money to send them. On the rowing course at Lake Wendouree they achieved their finest hour beating a highly touted American team from the Detroit Boat Club by ten seconds.

HALLOWE'EN DANCE

Auspices of Haldimand Jr. Farmers and Jr. W.I.

CANFIELD COMMUNITY CENTRE

Friday, October 25th, 1957

Dancing 9 p.m. to 1 a.m.—Music by Fred Romagnolia

Prizes for Best Costumes

ADMISSION 75c IN COSTUME 50c

SALES HELP WANTED—WOMEN

BEST SEASON'S HERE for clothing sales! Represent British Knit make money full or part time selling quality clothing for women, children, men. Free Sales Kit starts you. High commissions. Repeat sales. Party plan available. Everyone a prospect. British Knit, Simcoe, Ont. 42-2tc

APPLES !

MAC'S SNOWS SWEETS
GREENING SPY DELICIOUS

Bring Containers.

Open Daily Till 9 P.M.

No Sunday Sales

HONEY FOR SALE

HOWARD KELLAR

2 Miles North of Renton, 2 Miles West of Tyrrell

Phone Waterford Hi 3-8416

NOTICE !

PERMANENT ANTI-FREEZE
Ethylene Glycol
Super E.G.
$2.95 PER GAL.
CHURCH'S GARAGE
Jarvis Phone 60W

FOR SALE

4,500—Down payment for a modern 9-room brick home in Jarvis, new forced air oil furnace, lovely built-in cupboards, all modern conveniences, highway location, with new double garage.

COUNTRY HOME—Beautiful Country Home, near Jarvis. All modern conveniences, full size basement close to church, store and school just around the corner. Priced for quick sale, owner is anxious to sell in order to move to another locality. Easy terms.

RUSSELL J. MORE
Real Estate Broker
Telephone 37. Jarvis, Ont.

LACK SKILLED LABOR

Complaint of employers is that they don't get native-born Canadians to train for skilled jobs. Plants are employing Europeans of every description, because they are the only people anxious to learn a trade.—Chilliwack Progress.

—O—

The annual fall meeting of the Ontario Hotel Association at Sarnia, brought more than 100 men to that city. Delegates were registered from 32 associations.

HISTORIC WEAPON

A British army cannon made 1743, which lay at the bottom of Cascades Rapids at Montreal for years, was found and put up for The brass field piece was used attack on Montreal in 1760.

—O—

The university of Manitoba ed 120 gambusia affinis fish cago to be bred indoors this ter and set out next spring are a type of minnow which mosquito larvae.

Standard Time

BY THE POWERS INVESTED IN ME I HEREBY PROCLAIM A REVISION TO STANDARD TIME ON

Saturday, October 26 1957

AT MIDNIGHT

HOWARD KROUSE, Reeve, Village of Jarvis

Under New Management

Having puchased the Dutch Mill Restaurant, hereby solicit your patronage and support. I will be our endeavour to give Fast, Courteous Service and serve only the Highest Quality Food

• FULL COURSE MEALS
• TAKE AWAY ORDERS
• LUNCHES, ETC.

Daily 8 A.M. to 12 P.M. Closed Sundays

Phone 131W. ANDY HOGEVEEN, Prop.

The Man in the MADE-TO-MEASURE-SUIT STANDS OUT Over a Million Canadians Must Be Right

BOB LYSCH

PHONE 104J JARVIS, Ont.

HALLOWE'EN — MASQUERADE

DANCE

Sponsored by the Jarvis Lions Club

Jarvis Community Hall

THURS., OCT. 31st

PRIZES FOR COSTUMES — SPOT DANCES

Dancing 9.30 to 1.30 to the Music of — "THE CLUBMEN"

ADMISSION 75c

MEN'S WORK CLOTHES

OVERALLS — JEANS
SHIRTS

MEN'S FINE AND WORK SHOES
RUBBERS AND RUBBER BOOTS

RESIDENT HUNTING LICENSES ON SALE

JOHNSTON EDWARDS

JARVIS — ONTARIO

THE JARVIS RECORD

"Let Us Have Faith That Right Makes Might And In That Faith Let Us Dare To Do Our Duty As We Understand It"

VOL. 83. No. 43. JARVIS, ONTARIO, THURSDAY, OCTOBER 31st, 1957 Authorized as Second Class Mail, Post Office Department, Ottawa.

Reviews History and Development of Leading Haldimand Industry

The Dominion Fabrics Ltd., Dunnville, is one of the leading manufacturing establishments in Haldimand County. The founding of the Firm and progress through the years was traced by the President, Mr. Thomas Cameford, at a meeting of the Dunnville Lions Club last week. It is a romantic story of progress and reflects the general development of Canada in manufacturing during the twentieth century. The Dominion Fabrics Ltd. was founded by the Cameford family, which has been prominent in the life of Haldimand County. The present President was elected Haldimand County in 1925 and the Vice-President, Mr. Gordon Cameford, served as Warden of the County in the Centennial Year, 1950. With more than 300 employees in the Dunnville Plant it is recognized how important this industry is to the economic welfare of Dunnville and the County of Haldimand. The following is a by Mr. Cameford and reported last week in the Dunnville Chronicle:

Introduced by Lion Howard E. Brown, the guest speaker for the evening was Mr. Thomas Cameford, President of Dominion Fabrics, Ltd. Mr. Cameford began an interesting address with his philosophy of life which is the Lot of Man." Any success at the Dominion Fabrics, said Mr. Cameford, was directly due to the fact that everyone concerned had been willing to labor. Since World War II, Dominion Fabrics has spent $1,000,000.00 in Dunnville and nearly $300,000.00 in Welland. Said Mr. Cameford.

Years ago tonight in a moment of weakness I consented to tell something about our Company. Anything did say about the Company sounds like the history of the Cameford family.

My father, James Cameford, who was a shawl weaver, left Galashiels, Scotland, with his wife and children to try their fortune in Canada. I was not one of those children. This decision was no doubt on account of the fact that Paisley shawl weaving was not very brisk. My father took over the equipment of his oldest brother, my uncle William, who came to Canada a few years previously, was in business for himself making ingrain carpet on looms.

For several years, my father was employed by Penman's Ltd., and Dunnville. Later on my brother and father took over the equipment and thereby succeeded Uncle William in the business. There was about this time ingrain carpet being produced on power looms and the venture of my father and brother did not prove successful. Neither they were able to retain the looms and other equipment. In about 1894 started making carpet looks for a Company of the Canadian Hammock Manufacturing Company organized by a wholesale house and Paris. However, as my father had had the ambition to be a manufacturer he took over the looms and equipment and started a new company Dominion Hammock Manufacturing Company in 1895.

In 1890 Mr. John Slingsby, father of Dr. Arnim Calbeck, came from the Slingsby Company Hamilton and bought controlling interest in the Waltho Woollen Mill Dunnville, which was located just where the present Hydro sub-station is. The plant was operated by power from the Welland Canal.

In or 1895, Paris Carpet Company were producing ingrain carpet on power looms, was discovered by Mr. Holt who was the general manager of the Paris Carpet Company with Mr. Dan Kitchen, purchaser of these looms which had been in the fire and moved them to the Waltho Mill in Dunnville. Mr. John moved to Dunnville and formed for Holt-Kitchen. He invited to interest Mr. Griffin, a grocer, and Mr. J. H. Wilkins was a hardware merchant. He wish to visit my father in Paris the purpose of having him the plant to Dunnville where power was available, as naturally had discovered in the vicinity. However, Mr. Griffin was not probably impressed, but Mr. Wilkins that he would be willing to the Company five hundred they would move to Dunnville.

Mr. then purchased two lots on Street for the sum of one hundred and sixty dollars; Mr. Wm. Timber dealer and grandfather of Mr. Shirton, erected a building for twelve hundred dollars, which was secured by a mortgage the family moved to Dunnville September 1899. Whether it was the addition of the nine Cameford boys, but on January Dunnville reached the status of a town.

Prior to the hand looms that came from Paris, with other equipment, we installed a gas engine power loom. This gas engine weigh better than a ton and about 10 h.p. The ignition by a hot tube which was 3-8 black iron pipe about 18 inches long (Continued on Page Five)

O.P.P. Constable Gets Transfer

O.P.P. Constable Jack Ruddy has been transferred from the Cayuga Detachment to Sturgeon Falls. His duties there commence immediately.

Constable Ruddy has been attached to the Cayuga Detachment for a number of years and has made a host of friends throughout Haldimand County. Mr. and Mrs. Ruddy have been making their home at Hagersville, but plan to move to Sturgeon Falls in the near future.

Last Thursday night a farewell party was held in Constable Ruddy's honor at the Hagersville Army Camp when about one hundred friends gathered to wish him success in his new location. On behalf of the assembled guests three presentations were made including an easy chair, an electric blanket and a purse of money. The presentations were made by Arthur Wilkins and Constable Constable Hammond and A. L. Miller. Constable Norman Clark had arranged the proceedings and acted as master of ceremonies.

On Friday night a presentation was made to Mrs. Ruddy by members of her bowling team. A pleasant social hour was held at The American Hotel.

—O—

Robert McNeil Marks 90th Birthday

Next Tuesday, Nov. 5th, will mark Robert McNeill's ninetieth birthday and want to be the first to congratulate him.

After a prolonged sickness earlier than happy to see him out every day keeping things trim around his Talbot Street home.

Through his kindly characteristics Bob McNeill has long since earned the reputation of being just about the best citizen of which this village and community can boast. Every kind wish goes out to him as he marks this birthday occasion.

—O—

25th Wedding Anniversary

Mr. and Mrs. Newton L. Marshall marked the twenty-fifth anniversary of their marriage on Sunday, Oct. 27th. They were the guests of honour at a family dinner at the home of Mr. and Mrs. Harry Gowan and were presented with a beautiful mirror trimmed in silver.

On Monday evening Mr. and Mrs. Marshall were entertained by Mr. and Mrs. M. A. Collins at their home west of Jarvis.

—O—

KNOX CHURCH TURKEY SUPPER

The Ladies' Aid of Knox Church will serve a Turkey Supper in the Church Basement in connection with the 101st Anniversary of Presbyterianism in Jarvis. Monday evening, Nov. 4th, starting at 5.30 p.m. Admission Adults $1.25, Children 65c. 43c

WEDDINGS

GIFFORD—STONE

St. Paul's Anglican Church was the scene of a pretty wedding on Saturday, October 26th, at 3 p.m., when Robert George, son of Mr. and Mrs. Ernest Gifford took as his bride, Wynona June, eldest daughter of Mr. and Mrs. Arthur Stone of Jarvis. Rev. Kenneth Brueton officiated. The organ music was played by Miss Helen Richardson. Miss Nuthann Miller sang "Oh Perfect Love," while they signed the register. Mr. Douglas Gifford was best man for his brother, while Mr. Lorne Stone and Mr. Kenneth Gifford, brothers of the bride and groom were ushers.

Given in marriage by her father, the bride wore a ballerina length gown of white brocaded net over satin, with long pointed sleeves, with a shoulder length veil with headdress trimmed with sequins and pearls. She carried a white Bible with red and white roses, with streamers of white mum and roses. The bride's sister, Miss Leona Joyce Stone was ballerina length gown of brocaded net over satin, with matching headdress. Miss Shirley Joan Baker of Simcoe was bridesmaid, dressed in blue ballerina length gown of brocaded net over satin with matching headdress. They both carried bouquets of yellow roses and white carnations.

Heather Yvonne and John David were flower girl and ring bearer. The little flower girl wore a floor length dress of yellow nylon and headdress of yellow net and carried a nosegay of yellow roses and white carnations.

Sixty-five guests sat down to the reception in the adjoining Paris Hall. The happy couple left on a trip to Niagara Falls and St. Catharines. On their return they will reside in Jarvis.

KNOX CHURCH LADIES' AID

The Ladies' Aid of Knox Presbyterian Church will meet at the home of Mrs. T. Taylor, on Tuesday, Nov. 5th, at 2.15 p.m. This will be followed by the W.M.S. meeting.

—O—

BAZAAR

The annual Silver Star Rebekah Lodge and Past Grands Club bazaar will be held in the I.O.O.F. Temple on Saturday, Nov. 2nd, at 3 p.m. Afternoon tea will also be served. 43p

—O—

C.G.I.T. Hallowe'en Party

On Monday, October 28th, the C.G.I.T. hld a Hallowe'en Party at the home of Eileen Doughty. As we entered the house we shook hands. The hand we shook was a glove filled with porridge. We walked over boards, stuck our hands on a damp fur hat and in a bowl of marbles. The house was in darkness so we couldn't see what we were doing.

The girls who were joining the C.G.I.T. came wearing opposite socks, shoes and pyjamas over their clothes. They were blind-folded and had to walk bare-footed through pans of cold macaroni and a bowl of cold water. We were told our fortunes, danced, watched television, and played games. We had hot dogs to eat and apple cider and cocoa to drink. We were always doing something and I'm sure everyone had a fine time.

Lions See Film On Employment Service

Mr. Edward Yundt, Manager of the Simcoe Office, National Employment Service, was the guest speaker at the meeting of the Jarvis Lions Club on Monday night. Mr. Yundt explained the services of his office and later showed a film dealing with rehabilitation.

Mr. Yundt answered many questions relative to unemployment insurance and its application in specific cases. He pointed out that the Simcoe office had paid out more than half a million dollars in Insurance benefits in the first seven months of this year. The speaker was introduced by Lion Bill Clark who is supervisor of employment services in the Simcoe Office. Lion Bill Snowden operated the film machine which was loaned for the occasion by M William Henderson.

Lion Bill Clark reminded the members of the annual Remembrance Day Service which will be held on Sunday, Nov. 10th, following the morning Church Services. He asked for a good representation of Lions in the parade which will move off from the Town Hall at 12.45 p.m. Also taking part in the parade will be veterans of both wars, Boy Scouts and Cubs and other organizations in the Village. The service, as usual, will be under the direction of the Jarvis Ministerial Association.

Two new members were inducted into the Club on Monday evening, in persons of Cavell Ionson and Bruce Stadder. The new members were inducted by Dep. Governor Geo. W. Walker.

NEW QUALIFCATIONS TO JOIN THE O.P.P

Word was received this week by the Cayuga Detachment of the Ontario Provincial Police, that the regulations regarding required height was lowered from 5 ft. 9 ins. to 5 ft. 8 ins.

Charlton Claims Farm Supports Aid To Industry

John A. Charlton, Parliamentary Assistant to the Minister of Agriculture told members of the Chatham Chamber of Commerce on Monday night that Industrial workers as well as farmers should benefit from the Agricultural Support program initiated by the Conservative administration.

Mr. Charlton said Canada's economic well-being will be short lived if Agriculture continues a depressed or semi-depressed state.

The member for Brant-Haldimand reminded the Chatham group that farm consumers purchase 45 times as many manufactured goods in proportion to population as their city cousins. He predicted that pending price spread investigations planned by his Government should determine whether the present gap between raw and finished farm products is inflicting hardship on either the consumer or the farmer. He said that never before in the Nation's history did the average industrial wage purchase so much food for so few hours labour. He proposed an educational program which might be sponsored by agricultural organizations and chambers of commerce to show school-age children why farm products cost what they do, and a similar program to illustrate the reasons for the cost of manufactured goods.

This would dispel the suspicion said Mr. Charlton, that the other fellow has it easy and that we alone are carrying the nation's burdens.

—O—

Planning Family Night

Mr. Hugh Dale and Mr. Keith McDonald, sponsors of the Old Tyme Dancing Classes being held in the Jarvis Town Hall every Friday night for a "Family Night" in the Jarvis Community Hall, on Friday, Nov. 22, ren will avail themselves of this opportunity of seeing the progress being made and also enjoy an evening of Old Tyme Dancing with their children. Full particulars will be announced later.

—O—

BAZAAR AND BAKE SALE

Stone Church Walpole, Ladies' Aid, Council Chamber, Hagersville, on Friday, Nov. 1st, at 2.30 p.m. 43p

—O—

IN MEMORIAM

DELLER—In proud and loving memory of a dear son and brother, Carman, who was killed Nov. 4th, 1956.

From our happy home and circle,
God has taken one we loved;
He is home from sin and sorrow,
To a nobler rest above.
No one knows how much we miss him,
Lost on earth but found in heaven,
Jesus doeth all things well.
43p —Mother, Father and Douglas.

—O—

IN MEMORIAM

DELLER—In loving memory of dear brother and uncle, Carman who was accidentally killed, Nov 4th, 1956.

One year has passed,
How long it seems;
But in our hearts,
Your face still beams.
But we who miss him only know,
How much we lost, one year ago.
43p —Alex, Clara and Lauralie.

—O—

IN MEMORIAM

FIELD—In loving memory of our dear wife and mother, Mrs. Colin Field, who passed away one year ago, Nov. 4th.

She was loved so dearly,
For her friendly, kindly way;
For her happy, cheerful spirit,
And the good she did each day.
We know that she is happy,
In that home in Heaven above;
That God's blessing rests upon her,
God's blessing and His love.
—Every remembered by Husband and Family.

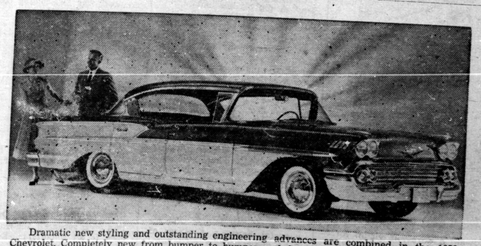

Dramatic new styling and outstanding engineering advances are combined in the 1958 Chevrolet. Completely new from bumper to bumper and from frame to roof line, the 1958 Chevrolet is longer, lower and wider, and emphasizes flowing sculptured lines from the dual headlamps to softly flared rear fenders. Sturdy coil springs, front and rear, are standard, while a new "Level Air" system which automatically adjusts to all load weights is optional. Shown here is the Bel Air 4-Door Sport Sedan.

C.N.R. Discontinues Passenger Service

The last run for passenger service on the CNR between Hamilton and Port Rowan was made last Saturday. The freight and express service will continue with added services being instituted with the addition of two trailer transports being put into service between Hamilton and Simcoe. Persons using the express service are asked to note the time schedule following:

Truck No. 1 will leave Hamilton at 8 a.m. arriving in Caledonia at 8.45 leaving again at 9 o'clock and arriving in Hagersville at 9.20. It will arrive in Jarvis at 9.45 after leaving Hagersville at 9.35. From there it will continue to Simcoe arriving at 10.25, leaving again at 3.30 for Port Dover where it is slated for arrival at 3.50, leaving again at 4.10.

At 4.30 it will arrive in Jarvis, leaving at five o'clock for Hagersville, arriving at 5.10 and departing at 5.30 for Hamilton.

Truck No. 2 will leave Hamilton at 9.15 daily arriving in Caledonia at 10 o'clock. It will depart from Caledonia at 10.30 arriving in Hagersville at 10.50 and leave for Jarvis at 10.55 arriving at 11.05. Truck No. 2 will leave Jarvis at 11.10 and go directly to Port Dover arriving at 11.30 and departing at 11.40 for Simcoe.

It will arrive in Simcoe at noon each day and leave at one p.m. for St. Williams, arriving at 1.25 and leaving again at 1.35 for Port Rowan arriving at approximately 1.45.

On the return trip, truck No. 2 will leave Port Rowan at 2.30 and arrive in St. Williams at 2.40 leaving again for Simcoe at 3.25. At 4.40 it will depart for Port Dover arriving there at five o'clock and leave for Caledonia, by-passing Jarvis and Hagersville, at 5.45 p.m. Truck No 2 will stop at Caledonia at 6.30 departing for Hamilton at 6.55 and arriving in Hamilton at 7.40 p.m.

—O—

Shell Out For U.N.I.C.E.F.

Watch for the orange and black stickers to-night (Thursday) from 6 to 9 p.m. only. Help our children help other children.

C. Winterburn

—O—

SECOND DOSE POLIOMYELITIS VACCINE FOR JARVIS

On Nov. 4th at 1.30 p.m., the second dose of Poliomyelitis Vaccine will be given to those children who received their first dose in October, at the Jarvis Public School.

Dr. E. M. Jones, M.O.H.
Margaret R. Johnson, P.H.N.

OBITUARY

MRS. CHARLES WINGER

Mrs. Charles Winger, the former Essie Mae Wilcox, daughter of the late John and Susan Wilcox, passed away suddenly at her late residence, Chesapeake, on Oct. 17th, 1957.

She is survived by one daughter, Eva (Mrs. Alex Wolfe) of 1131 York Blvd., Burlington, and four grandchildren of the same address; also two brothers, Paul of Burlington and Norris of Jarvis; 2 sister predeceased her a number of years ago.

Mrs. Winger was in her 68th year and had lived in the Townships of Walpole and Rainham all her life.

The funeral was held from the Weiderick Funeral Home, Fisherville, on Sunday, Oct. 20th, and was conducted by the Rev. E. M. Sider and Rev. Paul Nigh of Springvale. Interment was made in Selkirk Union Cemetery.

The pall bearers were Messrs. Keith Atkinson, Glen Lofthouse, Kenneth Bartlett, Claude Nie, George Mowat and Earl Schweyer.

Flower bearers were Charles Cox, Emerson Nie, Ralph Lofthouse, Jas. Buckley, Austin Pond and Samuel Murtland.

MRS. SILAS BARTLETT

Mrs. Silas Bartlett passed away suddenly at her home in the Township of Walpole, on Sunday, Oct. 27th, in her 58th year.

Deceased was the former Myrtle Amelia Duxbury, daughter of the late Mr. and Mrs. George Duxbury of Walpole. She was a lifelong resident of the Chesapeake community and was a member of the Chesapeake United Church.

Besides her husband she leaves one daughter, Mrs. Warren Phibbs (Mary Jane) of Walpole. A son, George, was killed in an accident nine years ago.

The funeral was held from her late residence yesterday afternoon, Wednesday, Oct. 30th, Rev. C. C. Harris conducted the service and interment was made in the Hagersville Cemetery.

—O—

Masonic "At Home" Delightful Affair

The Jarvis Community Hall was the setting last Friday night for a Masonic "At Home" party. More than one hundred members and their wives, along with many guests, enjoyed a pleasant evening interspersed with cards, dancing and entertainment. A bountiful lunch was served at the conclusion of proceedings.

Hallowe'en Party For Kids In The Community Hall

Again this year the Jarvis Lions Club is sponsoring a Hallowe'en Party for the children of the community. The event is being held tonight at the Jarvis Community Hall and will get under way at 7.30 o'clock.

There will be prizes for the best costumes and plenty of treats for the children. A small army of Lions will be present to supervise the program under the leadership of Lion Bryce Linklater, chairman of the Boys and Girls Committee.

Following the Children's Party there will be a dance for adults when all are urged to dress up and take part in the fun. Prizes will go for the best costumed customers and a happy time is being planned by the Lions Club Dance Committee.

ANNUAL TURKEY SUPPER

The Annual Turkey Supper in celebration of Knox Church Anniversary, will be held in the School Room of the Church on Monday evening, Nov. 4th, starting at 5.30 p.m. Admission, Adults $1.25, Children 6-12 years 65c. 42-2tc

—O—

The influenza epidemic appeared on the wane in Western Canada, but continues in Central Canada, with Ontario hardest hit.

—O—

PERSONALS

Mr. and Mrs. Allan Landy were in Detroit the first of the week.

Postmaster and Mrs. Stanley Burditt have moved into their new home on Main St.

Mrs. M. S. Caldwell of Toronto has returned home after spending a few days with Mrs. Maud Barnes.

Mrs. Ida Fulsom has returned to her home in Hagersville after spending some time with her daughter, Mrs. Alfred Marr.

Miss Frances Evans, who has been visiting Mrs. Lillie Miller has gone over to Nanticoke for a week before returning to her home in Oakville.

Mrs. E. M. Jones entertained on Thursday evening last in honor of Mrs. J. A. Fleming, who left Jarvis on Friday to make her home in Kitchener.

Clifford J. Roulston of Brantford was a welcome guest at the home of his mother, A. V. Roulston on Sunday evening. He being musical like his mother, both parties had a most enjoyable evening long to be remembered.