ANDREWS'

PHONE 161W **JARVIS, ONT.** PHONE 161W

LAWN CHAIRS—Aluminum Frame, Saran Seat and Back, Improved Design. Special, Each $5.49

WHITE BUCKS—Sizes 6-9, Pair $3.79

LADIES' MOCCASINS—SIZES 4-9

No Sole, Blue and Beige, Pr. $1.39
Hard Soles, White, Blue and Beige, Pair $1.95
Rubber Soles, Blue and Beige, Pair $1.95

BOYS' BROWN MOCCASINS
Sizes 11-5, Pair $1.95

JARVIS MEAT MARKET

A Full Line of Fresh, Cooked and Cured Meats. Fresh Fruit and Vegetables

WE DELIVER. PHONE 46.

Week-End Specials

Loin Pork Chops	LB. 63c	Peameal Back Bacon	LB. 65c
Fresh Picnic Shoulders	LB. 49c	Meaty Spare Ribs	LB. 45c

POLISH SAUSAGE RINGS ..... 48c lb.

Kadana Tea Bags	100 74c	Bee Hive Corn Syrup	2 lb. tin 29c
Quick Quaker Oats	5 lb. Bag 53c	Rumba, fresh ground Coffee Beans	LB. 73c

GET YOUR TICKETS NOW ON THE JARVIS LIONS MAY 19th CELEBRATION DRAW

1847 ROGERS BROS.
NEW Springtime DINNERWARE
40 PIECE SET ONLY $1.00

8 Cups 8 Saucers
8 Dinner Plates 8 Fruit Dishes
8 Bread & Butters

NOW! with the purchase of a 42 PIECE SERVICE FOR 8

ONLY $79.95

YOUR CHOICE OF PATTERNS

NEW "MODERN BRIDE" CHEST ONLY $19.95

CONTENTS
8 Knives 8 Dessert Spoons
8 Forks 8 (Reg) Teaspoons
8 Salad 1 Butter Knife
Forks 1 Sugar Shell

FLAIR SPRINGTIME DAFFODIL HERITAGE

All 82 PIECES $80.95

DAVE BANKS
JEWELLER
JARVIS ONTARIO

Adlets

Prices in this column 15 words and under 35c per insertion, 2c for each additional word

FOR SALE

FOR SALE—Good quality Alfalfa Hay, square bales. Apply Geo. Saunders, phone 608r3, Jarvis. 17C

FOR SALE—Foundation "A" Seed and Table Stock. Different varieties. Fred Goring, phone 631r13 Scotland. 3TP—14

FOR SALE—Plank House, approximately 25x28. Must be removed from present location. Apply Keith Stone, phone 611r12, Jarvis. 3TC14

FOR SALE—Waterfall Bed and Dresser, Springs and Mattress, Chrome Kitchen Table, arborite top. Apply S. Mitchell, phone 81W, Jarvis.

HOUSE FOR SALE—Three bedroom, modern home, choice location in Caledonia, 15 minutes to Hamilton. Contact Mrs. J. Edward Stubbs, Rodger 52738, Caledonia, Ont. 13-4tc

WANTED

WANTED—All varieties of good hay, suitable for export. Apply to Enos Giles, phone 120, Hagersville. 39tf

LIVESTOCK—Purchased or shipped on commission basis. Apply J. R. Barker, phone 634J3, Port Dover, Ont. 16-tfc

HORSES WANTED — Any age or size. Highest cash prices paid. Enos S. Giles, phone collect 120 Hagersville. 39tf

WANTED—Shipping all kinds of livestock from Jarvis every Tuesday. Call Jack Bowyer, 1326W1 Simcoe, Ont., or 156 Jarvis, Tuesdays only. tf

WANTED—Dead or disabled stock. $5.00 for dead horses or cows, 1c per lb. and up for crippled or disabled cows. Call collect, Brantford PL 3-6780. 9-tfc

PUBLIC HEALTH NURSE—For Haldimand County School Health Service, qualified Public Health Nurse (University Certificate in Public Health Nursing required). State qualifications, experience and salary expected. Apply to Robert Gordon, Chairman Health Committee, Caledonia, Ont., telephone Roger 5-2736. 17C

MISCELLANEOUS

SEPTIC TANKS PUMPED — Phone 156 Hagersvi" .. Ont. 52P46

RADIATORS REPAIRED and Serviced at Mills' Garage, phone 50W Jarvis, Ont. 1tf

SHOE REPAIR SERVICE—Pick-up twice weekly at Bob's Shop, Jarvis. Wm. Jacobs, Hagersville, Ontario.

PIANO TUNING—Expert tuning and repairs. Estimates free. Apply G. S. Mallory, Box 123, Hagersville, phone 280. 12tfc

IF IT IS PLASTERING you are needing, call 147W, Jarvis. Big or small, we do them all. Plaster to be sure. Steve R. Payne. 15tfc

DEAD STOCK SERVICE—$5.00 to $20.00 for Dead or Disabled Animals. Prompt removal service. Apply H. Mattice, phone 602r21, Jarvis, Ont. 52-58tf

UPHOLSTERING—Complete Upholstering Service, chairs, chesterfields, etc. Refinishing. Also rug cleaning and repairing. One week service. Phone Bob's Men's Wear, 104J Jarvis, for appointment. 12tf

USED FURNITURE — Bought and sold. No household too large or too small. Full line, including stoves. Mawhinney's Used Furniture, "Just off the street, but prices can't be beat." 62. Main St., phone 82w Delhi. 30tfp58

WOMEN NEED COSMETICS—There is a tremendous demand for AVON in rural districts. We have attractive openings for women in the vicinity of Nanticoke and Selkirk. Car an advantage. Write Miss M. McCarvie, 3 William Street, Brantford.

LIME AND SPREADING SERVICE — We are prepared to supply you with Agricultural Limestone from the quarry of your choice and will deliver it spread on your fields as desired. Moderate rates. Modern new equipment. Phone 623r3 or 623r5 Fisherville for prompt service. J. W. McBurney & Sons, Jarvis. 21Tf

THE HALDIMAND HISTORICAL SOCIETY

Due to lack of support, and insufficient members for a full slate of officers, the meetings of the Haldimand Historical Society have been cancelled until such time as there is an indication of renewed interest in the Society.

Any donations to the museum will be taken care of by the Curator, Mr. M. Howland and the executive, Mrs. Edgar Jones, Mrs. Wilfred Last and Mrs. Ed. Parsons.

FOR SALE

STOREY AND A HALF 5 Room House in Jarvis. Solid Plank Walls. Ideal location. Must be sold to settle estate. No reasonable offer refused. Terms Cash.

RUSSELL J. MORE
Real Estate Broker
Telephone 37. Jarvis, Ont

Auction Sale!

OF HOUSEHOLD EFFECTS, ETC.

The undersigned Auctioneer has received instructions to sell by public auction for

MRS. ALVIN SITTER

Lot 2, Concession 7, Rainham Township, 1½ Miles South of Balmoral, 4 Miles North of Selkirk, on

SATURDAY, APRIL 19th, 1958

the following valuable property:

3 Piece Chesterfield Suite; Servel Gas Refrigerator, 10 cu. ft.; Desk and Book Case; Dining Room Table and 6 Chairs; Electric Washing Machine; Large Glass Cupboard; Electric Radio; Victrola; Couch and Stool to match; 3 Beds, Springs and Mattresses; Several Odd Tables; Toilet Set; Quantity Dishes; Antique Dishes; Quantity of Bedding; Several Odd Chairs; Large Hall Seat with Mirror; 3 Dressers; 2 Commodes; 2 Writing Desks; 2 Sideboards; Several Coal Oil Lamps; Floor Coverings; Fall Leaf Table; Set of Fence Stretchers; Two 24-inch Pipe Wrenches; Electric Fencer; Kitchen Cabinet; Silverware and Table Linens; Large Bench Vise; Hand Rope Maker; Wheelbarrow; Quantity Miscellaneous Tools; Cream Separator; Gasoline Engine; 2 Milk Cans; Hen Crate; Old Fashioned Reaper; Set of 2,000 lb. Scales; Old Fashioned Hay Rack; 200 Bales of Hay; Forks, Shovels, Pails and many other articles too numerous to mention.

TERMS—CASH

All articles to be settled for in full before being removed from the premises. In case of dispute, Auctioneer's decision to be final. Sale at 1 O'Clock sharp, rain or shine.

HUBERT C. FIELD, Auctioneer
MRS. ALVIN SITTER, Proprietress

Auction Sale!

SATURDAY, APRIL 26th

Having discontinued his milk contract, the undersigned has instructed W. A. Edwards, Auctioneer, to sell by public auction, on the premises situated, 6 miles south and east of the Town of Hagersville, 1 mile west of Nelles Corners, follow Auction signs from No. 3 Highway. Farm situated in the Township of Rainham, Lot 1, Con. 7, County of Haldimand, the following:

CATTLE—This herd has a B.F. test of 4.4%. Entire herd has been vaccinated. Registered Guernsey Cow, 7 years old, bred December 5, 1957; Registered Guernsey Cow, 6 years old due June 22; Registered Guernsey Cow, 7 years old, bred December 5, 1957; Registered Guernsey Cow, 8 years old, bred; Holstein Cow, 7 years old, bred December 27; Holstein Cow, 6 years old, bred February 5; Guernsey Cow, 4 years old, due June 3; Guernsey Cow, 8 years old, fresh 2 weeks; Black Cow, 6 years old, fresh 4 weeks; Guernsey Cow, 6 years old, bred November 12; Guernsey Cow, 4 years old, due May 30; Guernsey Cow, 3 years old, bred February 15; Black Cow, 6 years old, fresh 4 weeks; Jersey Cow, 6 years old, due time of sale; Black Heifer, fresh 6 weeks; Jersey Cow, 4 years old, fresh 3 weeks; Guernsey Heifer, 2 years old, bred September 13; Guernsey Heifer, 2 years old, bred October 28; Black Heifer, 2 years old, due September 15.

MACHINERY—Girton Bulk Tank, direct expansion; 200 gal. Milk Cooler, used 2 years, perfect condition; Surge Milking Unit; Farm Master Milking Unit.

Sale to commence at 1.30 o'clock sharp, rain or shine.

W. A. EDWARDS, Auctioneer
E. J. McCARTEN, Proprietor
2TC—14 T. Hunter, Clerk

WESLEY W.M.S. EASTER MEETING

Ladies from the Churches of Jarvis and surrounding communities attended the Easter Thankoffering meeting of the Wesley W.M.S. on Tuesday afternoon. The speaker was Rev. Jane Bone, of the Five Oaks Christian Training Centre, Paris, who told of the work being carried on there, as well as the need for Christian witnessing. Miss Bone was introduced by Rev. J. A. Logan, and was thanked by Mrs. Elvin Pond. The President of the W.M.S., Mrs. Earl Marr presided, and was assisted by Mrs. J. W. Duxbury, who led in the opening worship on the Easter theme. Music was in charge of Miss Meta MacMurchy, who presided at the organ, and accompanied Mrs. Ernest Welt and the duet, "Ivory Palaces." The receiving committee consisted of Mrs. Earl Stallwood and Mrs. Wm. Davidson. Following the meeting in the Church auditorium, a social hour was enjoyed by the ladies in the Christian Education Building, with Mrs. Hannah Lundy and Mrs. H. Abraham presiding at the tea table with Mrs. A. S. Blight and Mrs. F. Newman in charge of the luncheon. The guests were present from Springville, Hagersville, Garnet, Nanticoke, Cheapside and Port Dover, as well as from Jarvis.

—O—

PERSONALS

Mr. and Mrs. C. R. Struthers, Robert and Dorothy of Stratford, spent the Easter week end at the home of the latter's parents, Mr. and Mrs. H. Jones and Dorothy remained to spend her Easter holidays.

* * *

Mr. and Mrs. C. R. Struthers and son Robert, of Stratford, spent last Sunday at the H. A. Jones home and Dorothy returned home with them.

Special Purchase Promotion . . .

APRIL 10th TO 19th

LADIES OR GENTS MADE TO MEASURE SUITS FROM FLEET STREET CLOTHS

Regular Price $74.50
Special Price $59.75

TAKE A LOOK ! NO OBLIGATION

BOB LYSCH
PHONE 104J JARVIS

SPRING CLEARANCE

MEN'S HEAVY WORK SHIRTS, regular $4.50. Clearing at .....

WORK SHIRTS, regular $3.50. Clearing

DRESS AND WORK SHOES
$2.00 Below Regular Price.
Sale will end April 12th

RESIDENT HUNTING LICENSES ON SALE

JOHNNY EDWARDS
JARVIS — ONTARIO

The Studebaker Scotsman 4-Door Sedan

TWO-DOOR FROM $2292.00 UP

FANTASTIC 1957 — 1958 STUDEBAKERS
Up to $1,000 OFF New Car List

We're not fooling. Our low overhead permits us to offer the best deals anywhere.

Church's Garage
JARVIS — PHONE

USED CARS

1956 Plymouth 2-door, white and Heather	
1955 Buick, 2-door, Blue and Black	White
1955 Buick, 2-door, Blue, and Pink	White
1955 Ford, 4-door, Pink and Grey	White
1954 Chevrolet, 4-door, Tan	
1954 Ford, 4-door, Green and White	
1953 Ford, 4-door, Green	
1953 Pontiac, 4-door, Blue and White	Blue
1951 Ford, 4-door, Blue	
1951 Buick, 2-door, Green	
1951 Plymouth, 4-door, Black	
1951 Studebaker 4-door, Blue	
1951 Chevrolet, 4-door, Blue	
1950 Chevrolet, 4-door, Green	
1949 Meteor, 2-door, Blue	
1947 Monach, 2-door, Black	
1947 Ford, 2-door, Turq.	
1947 Mercury, 2-door, Red	
1950 Chevrolet, 2-door, Grey	
1949 Oldsmobile, 4-door, Blue and White	

USED TRUCKS

1947 Buick, 4-door, Maroon and Grey	95.00
1946 Pontiac, 4-door, Grey	75.00
1946 Chevrolet, 4-door, Green	125.00
1951 Ford, 2-door, Blue	395.00
1951 Chevrolet, 4-door, Green	445.00

1950 Chevrolet Panel, White
1949 Chevrolet Panel, Green

HENNING MOTORS Ltd
YOUR PONTIAC, BUICK, VAUXHALL & G.M.C. TRUCK DEALER
Port Dover — Ontario

THE JARVIS RECORD

"Let Us Have Faith That Right Makes Might And In That Faith Let Us Dare To Do Our Duty As We Understand It"

VOL. 84. No. 15. JARVIS, ONTARIO, THURSDAY, APRIL 24th, 1958 Authorized as Second Class Mail, Post Office Department, Ottawa.

Council Met With Expert To Discuss Waterworks

The question of the feasability of a waterworks system for Jarvis was discussed with a representative of the Water Resources Commission of Ontario at a special meeting of the Council on Thursday night. The technical problems involved along with the economics of the scheme were reviewed into and many answers were given by Mr. George M. Galimbert from the result of experiences in other small municipalities.

Mr. Galimbert pointed out that a first essential for a waterworks system was an adequate supply of potable water. "Unless this is available," he said, "it would be useless to give further consideration to a plan." Information already in the hands of the Water Resources Commission indicate an adequate supply of water outside the Village limits. Other sources were discussed and investigation of these will be made over the next few weeks.

If an adequate supply of water can be found the next step would be to undertake a preliminary engineering survey to arrive at approximate costs of a system. While the Council has the authority to proceed with a plan without a vote it was suggested that the electors of Jarvis should be asked to pass their opinion on any plan, or to give approval, before any positive action would be taken.

Mr. Galimbert felt there would be no difficulty in obtaining approval from the Municipal Board to proceed with a plan for the installation of Waterworks in Jarvis in view of the excellent financial standing of the municipality. The only debenture outstanding amounts to less than $90,000, being Jarvis' share of the debentures on the West Haldimand District School Area.

It is estimated that the cost of a system including water rates would amount to approximately $50.00 per year per user in the Village, on a four debenture plan. He said this was the approximate figure in other similar size where the projects have been undertaken under the supervision of the Water Resources Commission.

There are no special grants available to municipalities for the installation of waterworks systems through the Water Resources Commission. The Commission, however, will provide the financing at rates comparable through the borrowing power of the Province of Ontario which would be more advantageous than that available to small municipalities. The Commission also provides full supervision to make sure that the plan is properly carried out.

Mr. Galimbert gave little hope for a network pipeline in this area from Lake Erie, as is planned further west in Southern Ontario. The population in this area is too light to warrant costs involved.

As the matter of sewage he discouraged an overall plan at the present time. He pointed out that only in the business section, where space prevented the proper working of septic tanks, could a sewage system be considered as necessary or essential.

Further consideration is to be given to a Waterworks system when current investigations on water supply are completed.

Past Noble Grands Club Held Regular Meeting

The Past Noble Grands Club met at the home of Mrs. Marion Butts on Thursday afternoon. The meeting opened with the president officiating, and the singing of "Blest Be the Tie," and repeating the Lord's Prayer in unison. The 27th Psalm was the scripture reading and the roll call was "Housecleaning Suggestions." The minutes were read and adopted and the treasurer's report showed a good balance at the end of our year. It was decided to donate $10.00 toward the Community Chest. The mystery prize was drawn by Miss Daisy Pond. It was moved and seconded that the meetings be held on the 3rd Thursday of each month from now on.

The results of the election of officers for our new year was as follows:

Hon. President—Mrs. Belle Nichol.
President—Mrs. Marion Butts.
1st Vice-Pres.—Mrs. Viola Smelcer.
2nd Vice-Pres.—Mrs. Eileen Durant.
Secretary—Mrs. Belle Nichol.
Treasurer—Mrs. Pearl Marr.
Pianist—Mrs. Florence Walker.
Press Reporter—Mrs. Clara Elliott.
Sick Committee — Mrs. Florence Banks and Mrs. Gertrude Relbeck.
Auditors—Mrs. Marjorie Mitchell and Mrs. Florence Walker.

The next meeting, on May 15th, will be held at the home of Mrs. Eileen Durant. Lunch committee, Mrs. Belle Nichol and Mrs. Flora Dosser.

The meeting closed by singing "The Queen" and a dainty lunch was served by the hostess and her committee.

—O—

EASTER SEAL REPORT

Mailings	700
Acknowledged to date	255
Receipts to date	$ 595.56

—O—

BORN

SMITH—To Mr. and Mrs. Leslie B. Smith (nee Dorothy Banks) of Copper Cliffe, Ont., on Sunday, April 20th, a daughter. A sister for Barry, Sherill, Peter and Linda, at St. Joseph's Hospital, Sudbury.

—O—

There is a new and very excellent bulletin out now on the subject of lining soils. It is of great interest to farmers in Haldimand especially those who might be intending to use lime this year. The bulletin is by Prof. T. J. Heeg of the O.A.C. and it tells the whole story of lime in a very readable manner. Most of the information is in the form of questions and answers. Be sure to get a copy the next time you are near your agricultural representative's office. Just ask for the new lime bulletin.

—O—

During the year ending March 31st, 1958, a total of 2,870.83 tons of lime were supplied on Haldimand soils according to the latest report. At least subsidy was paid on the transportation of that tonnage during that period. Haldimand was the fifth largest user of agricultural lime during the year. Kent County led the field with 7,177 tons followed by Welland with 5,315 tons. Lincoln was in third place with 4,615 tons. Actually Haldimand should be in the lead if all the lime that is needed each year was being applied.

—O—

It would appear that some farmers do not yet know that the Department of Agriculture is paying a subsidy of five cents per ton mile on the transportation of agricultural lime. This goes a long way in assisting the farmer to get lime at a reasonable figure. Ask your agricultural representative about this.

—O—

Early returns show that Brucellosis petitions are being signed up with quite a majority in favor of the scheme. Haldimand being created as a Brucellosis Control Area. Approximately one-half of the petitions have been received and tabulated at time of writing and these show 94.00 per cent in favour of this action be-

ON THE FARM FRONT

Brief Notes for the Busy Farmer

BY HALDIMAND HARRY

farmers in general will be interested in the recent announcement concerning the prices set under the Agricultural Stabilization act. These have been set for six of the nine commodities. Some of the prices have been set Dominion wide and others which is the average price for the past ten years. In every case the mandatory price is 80 per cent of the base.

—O—

The base prices for the six commodities (that is, the average price for the past ten years), are, Cattle, $21.80; Hogs, (Grade A dressed carcase), $29.70; Butter, (First Grade), 60 cents; Cheese, (First Grade Cheddar), 31 cents; Eggs, (A Grade Large), 32 cents and Lamb (Good) $24.25. The mandatory support price is 80 per cent of the above. Up until now the support prices on wheat, oats and barley, that do not come under the Canadian Wheat Board, have been set. The prices that have been set are to carry through from April 1st of this year to March 31st, 1959.

—O—

Creamery butter production in Haldimand was again considerably higher during February of this year as compared with the same month of a year ago. The production this year was 174,389 pounds whereas the figure for the same month in 1957 was 91,176 pounds. The total for the first two months of this year shows an increase of 167,901 pounds as compared with the same period in 1957. On a provincial basis, production was up 21.3 per cent this year for February and 24.4 per cent for the two months.

—O—

It would appear that some farmers do not yet know that the Department of Agriculture is paying a subsidy of five cents per ton mile on the transportation of agricultural lime. This goes a long way in assisting the farmer to get lime at a reasonable figure. Ask your agricultural representative about this.

—O—

United Church Notes

Rev. Edward Baker, Missionary on furlough from Korea, will be the speaker on Sunday at the regular services of worship at both Wesley and Garnet Churches. It is a privilege to have one of our own Missionaries with us and an opportunity which no member should miss.

—O—

The Haldimand Presbytery will convene in Wesley Church on Tuesday, April 29th, with the Minister and Laymen being present from every pastoral charge in the Presbytery. Rev. A. E. Elliott of Waterford United Church, the chairman, will preside at both afternoon and evening sessions, with the meeting commencing at 2.00 p.m. Anyone interested in the business of the Presbytery is cordially invited to attend either of the sessions. The Wesley Woman's Association will be serving the evening dinner in the C.E. Building.

—O—

The monthly meeting of the Wesley Sunday School staff will take place in the Church Parlour on Tuesday, April 29th, at 8 o'clock, when the lessons for the month of May will be reviewed by various teachers.

The Wesley Happy Double's Club will tour the American Can Company, Simcoe, on Wednesday, April 30th. All couples interested are welcome to come along.

—O—

Federation Agriculture Hold Daffodil Luncheon

The third annual Daffodil Luncheon, sponsored by the Women's Committee of the Federation of Agriculture of Haldimand County, was very well attended. Mrs. John Farrell, chairman of the Women's Committee, acted as hostess. After a lovely luncheon served by the ladies of Rainham Centre W.I., Mrs. Van Loon acted as pianist and led a lively sing song and also gave some lovely solos. Miss Sue Comfort favoured us with some very nice readings. Mrs. Walker Hedley introduced the guest speaker, Mrs. Edith Storr, Secretary-Manager of Farm Radio Forum, who showed slides and told highlights of her recent trip to Holland, where she attended the World Conference of Farm Radio Forums. It was most interesting because other countries do not carry on conferences as they do in Canada. Mrs. Storr also showed pictures taken in England where she was born and had managed to make a very short stop off. We were very pleased to have with us the Zone Chairman of the Women's Committee, Mrs. Harvey Eller and friend from Fonthill. Mrs. Russell Hare introduced the head table and also thanked all for coming and those who had entertained us.

—O—

J. J. MITCHELL IN HOSPITAL

John J. Mitchell was taken to Hospital in Hamilton on Tuesday after suffering a heart attack on Monday night. The report from the hospital is that he is resting comfortably, although he will be confined there for several days.

—O—

All Parents and those interested are urged to attend the Jarvis Public School Open House on April 29th.

—O—

PERSONALS

Mrs. Minnie Atkinson of Sheddon has been visiting with her brothers, having attended the funeral of Mr. John Jacques.

* * *

Mrs. Harvey Clark is a patient in the Hamilton General Hospital.

* * *

Mr. and Mrs. Allan Lundy attended the funeral of Mrs. Norman Holden in Port Dover on Monday.

* * *

Mr. and Mrs. Harold McKeen and children of Hartford and Mrs. David Petherum of Rockford, spent Sunday with Mr. and Mrs. Arthur Phillips of Jarvis. Mrs. Petherum stayed for a few days.

* * *

William Miller of Hamilton visited Mrs. A. A. Miller on Sunday, attending the funeral of his Uncle, the late John Jaques.

* * *

Mr. and Mrs. A. L. Belbeck spent Sunday in Kintore, the guests of Mr. and Mrs. Fred Graham.

* * *

Among those who attended a Birthday Surprise in honour of Mrs. R. J. Phibbs last Thursday were her daughters, Mrs. James Matchan, of Toronto, Mrs. F. J. Smith and Mrs. James Moffat of Brantford and Mr.-and Mrs. Ralph Wilcox and family.

* * *

Mrs. Alfred Marr, Mrs. Kenneth Parkinson and Mrs. R. A. Miller attended the Daffodil Luncheon sponsored by the ladies of the Federation of Agriculture, held in Kohler last Friday, with Mrs. Storr, Farm Forum radio commentator as guest speaker.

* * *

Mrs. E. M. Jones and Mrs F. W. Reicheld have gone to Buffalo for a few days.

Jarvis Defeats Woodville Win Int. 'B' Championship

The Jarvis Chevies captured the O.R.H.A. Intermediate "B" Provincial Championship Saturday night in Bobcageon as they squeezed out a thrilling ten to nine win over Woodville with veteran left winger John Gee firing the winning goal with just seven seconds remaining in the game.

In the first period Jarvis held the lead for about forty seconds before Woodville tied it up and were never ahead again until Gee shot the winning tally. Woodville led four to three in this period on two goals each by Eldin McInnis and Ralph Prentice. Jarvis goal getters were Harold Nixon, John Edwards and John Gee.

In the middle period the Chevies tallied four times to three for Woodville to tie the score seven all. For the Chevies John Edwards scored twice with singles going to John Gee and Don Mitchell. For Woodville Elden McInnis scored twice, his third and fourth of the night and a single tally to George Campbell.

In the final frame Woodville jumped into a two goal lead as Alvin Moore and Ken McKague notched singles.

For the Chevies Murray Walker tallied with less than five minutes remaining to pull the Chevies to within one goal of Woodville. At this stage of the game (guess the old man of the team must have thought it was time to wind up the Championship) as he tallied the tieing goal at the seventeen forty mark and then shot the winner at 19.53 to end the scoring. Gee claimed after the game that he was hanging up his skates as the old legs bothered too much. If so, he sure finished his playing days in a blaze of glory, tallying four goals and one assist.

John Edwards would share top billing with Gee as he tallied three times and picked up five assists.

The game was a thriller as the total of nineteen goals kept the fans on the edge of their seats all night long. The play of the game was more on the offensive side than the defensive as the goal tending and defence was a bit lax at times.

The Chevies received five of the nine penalties handed out.

After the game both teams and the Jarvis fans enjoyed refreshments in the Arena lounge, thanks to Craddock and Phibbs.

Next week we will try to have the goals, assists and minutes in penalties.

CHEVIES 11—WOODVILLE 4

The Chevies took a 2-1 lead in their series with Woodville as they downed them 11 to 4 in the Port Dover Arena Wednesday night, April 16th.

The Chevies jumped into a 5 to 0 lead in the first period on 2 goals each by John Gee and John Edwards and a single by Don Mitchell.

In the middle period they added 4 more while Woodville hit the score sheet for 2.

For Jarvis Bill Nixon, Don Edwards, Clarence Mitchell and John Edwards notched singles. For Woodville Bob Lane and Elder McInnis scored.

In the final frame each team tallied twice, Murray Walker and Harold Nixon for the Chevies and Ken McKague and Elroy Butler for Woodville.

At the five minute mark of the second period, Jarvis Goalie, Dick Arnott received a nasty cut in the forehead by a swinging stick and had to go off for repairs, returning to the ice with a large bandage. In the third period the bandage was knocked loose and the game was again held up while he went off for repairs. After the game Dick had three clamps put in the cut.

The Chevies received 12 penalties to 4 for Woodville. The paid attendance was 495.

FISHERVILLE INTER. "A" TEAM WIN CHAMPIONSHIP

Congratulations to the Fisherville hockey club on winning the O.R.H.A. Intermediate "A" Championship last Saturday night. They swept the final series from Hillsburg four straight by scores of 7-3, 7-1, 9-7 and 12-5. Fisherville had previously eliminated Pleasant Ridge, Ayr and Glanworth before gaining the finals.

This is the second year in a row that Fisherville have won provincial honours, last yelr they were the Intermediate "C" winners.

Fisherville are playing a challenge series with the winner of the O.R.H.A. Senior Series which is Greenbank. The first game was in Dundas last night (Wednesday) and the second game in Stouffville, Saturday. It is just a two game series, total goals to count.

—O—

ANGLICAN CHURCH NOTES

St. Paul's W.A. will meet on Tuesday, 29th April at 2.30 P.M. at the Rectory.

—O—

On Thursday, 1st May, there will be a meeting of the Altar Guild of St. Paul's Church at 8.30 P.M. All members of the Guild are asked to attend this meeting.

OBITUARY

JOHN JAQUES

John Jaques, a lifelong resident of this community, passed away at his home in the Village on Thursday April 17th, in his Eighty-sixth year.

He was a son of the late Samuel Jaques and Martha Wright and was born on the farm now occupied by his grandson, Carl Jaques, two miles south of Jarvis, on No. 6 Highway.

He farmed throughout his active lifetime and retired briefly to Jarvis twenty-seven years ago, but returned to the farm where he lived until four years ago when he again returned to Jarvis to live with his daughter and son-in-law, Mr. and Mrs. Lloyd Mitchell.

He leaves to mourn his passing one daughter, Mrs. Lloyd Mitchell (Ida). His wife, the former Margaret Miller, passed away in 1957. A son, Elgin Jaques, died in 1950.

The funeral was held from the Holmes's Funeral Home on Sunday Rev. J. A. Logan conducted the service and interment was made in Wesley United Church cemetery.

The pall bearers were six nephews: William Miller, Lloyd Smith, Gordon Miller, Bruce Miller, Robert Miller and Russell Miller.

—O—

Jarvis Public School To Hold Open Night

The Jarvis Public School Open Night will be held on Tuesday evening, April 29th, from 7.30 to 9.00 p.m. We hope to see all parents at this time.

C. Winterburn, Principal.

—O—

Air Cadet Week April 20th-26th

The week of April 20th to 26th has been selected as Air Cadet Week in Canada. The Cadets are observing this occasion with three special events. On Tuesday they had a Father and Son night at their base at Kohler. After showing their efficiency to their fathers, the Cadets served coffee and doughnuts. On Sunday the boys will parade to church for their annual church parade.

This training is sponsored by four community minded organizations in the district. They are the Cayuga Legion, The Jarvis Lions Club, The Hagersville Legion and The Rainham-Walpole Legion. The cost of transportation is the main expense in operating a Cadet Squadron. During Cadet Week a Tag Day is held to help defray this expense. 579 R.C.A.F. Squadron is holding its Tag Day on Saturday, April 26th.

Many of the Cadets intend to go to the Cadet Summer Camp at Clinton. The Government pays all expenses of this Camp including transportation to and from Camp. The local committees pay the expenses incurred locally during the regular training. These expenses however, do not include the major items of clothing, instructors and equipment. The local committee respectfully solicits your support of this valuable project in Youth Training. Give generously for your tag - wear it proudly.

J. J. Parsons Marks 94th Birthday

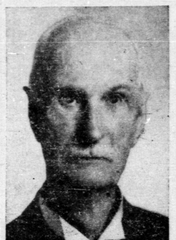

Mr. J. J. Parsons, a Jarvis citizen, whose many talents have distinguished him in many fields of endeavour, is today celebrating his Ninety-fourth birthday. While Mr. Parsons is enjoying good health, considering his advanced years, he is not able to pursue the rigorous business and social routine which was formerly his life.

His wife, the former Bertha Howey passed away in 1951 and he now lives with his son and daughter-in-law, Mr. and Mrs. Charles Parsons, at the Parsons home, just west of the Village.

His many activities during his lifetime gained for him great respect and admiration. He was a teacher as a young man. He followed this by pioneering in the manufacture of milk products and helped to lay the foundation for the present Dairy Industry in Canada. He has always been civic minded and served as Reeve of the Township of Walpole and also Warden of the County of Haldimand. He also served as President of the Walpole Mutual Fire Insurance Company for many years which was followed by the Presidency of the Mutual Underwriter's Association of Ontario.

Mr. Parsons has always taken a keen interest in fraternal affairs and is a Past Master of King Solomon Lodge, Jarvis and a Past District Deputy of the Grand Lodge of Canada in the Province of Ontario. His devotion to his Church, Wesley United, has been without parallel. He has been a member of the Board for many many years and is presently an honorary elder.

On behalf of our readers we extend the very best wishes to this distinguished gentleman on the occasion of his birthday.

—O—

CARD OF THANKS

We wish to take this opportunity of extending our appreciation to the Jarvis Fire Department for their prompt action when called to our fire threat on Thursday last.

Dorothy and Ted Harris. 15p

CARD OF THANKS

I would like to express our thanks for the kindnesses extended during our recent bereavement. With special thanks to Dr. E. M. Jones and Rev. J. A. Logan.

—Mrs. Lloyd Mitchell

New Church Is Dedicated By Fisherville Congregation

FISHERVILLE — Members of the century-old congregation of Trinity Lutheran Church, of Missouri Synod, dedicated their new, modern house of worship Sunday. The Church holds 515 while an overflow crowd of approximately 560 can be seated in the Sunday School rooms.

The Church has a PA system and also six hearing aids attached to the front pews for the benefit of the hard of hearing.

The new Church has combined both the old and the new styles. The woodwork is light oak finished in natural tones, the floor is of tile with the aisles of red carpeting. The electronic organ is situated at the back of the Church in the balcony with an amplifier at the front.

The attendance in the morning was 1,016; afternoon, 776 and evening 624. The loose offerings given went to the building fund with $1,305 being realized.

The officiant of the morning service was the Rev. Carl A. Lantz the Pastor of the Church. The afternoon and evening liturgists were the Rev. Herman Burkart, of Simcoe and the Rev. M. F. Pollex, of Hamilton. The three preachers were the Rev. Herman Brege, the only living former Pastor of Trinity, the Rev. Phil Fiess, of Stratford, second vice-president of the Ontario District and the Rev. John Woelfle, Pastor of Grace Lutheran Church, Mitchell.

The organists were Miss June Schaefer, Fisherville and Miss Emma Hoover, Simcoe. Fisherville choir was directed by Roger Kohtz and Simcoe choir sang in the afternoon.

Dinner and supper were served by the ladies of the congregation under the joint convenership of Mrs. H. Nauman, president of the Ladies' Aid and Mrs. Elmer Schweyer, president of the Lutheran Women's Missionary League.

The food was donated by members of the congregation and more than 1,000 were served free in the two meals.

The Church building committee consisted of W. O. Weiderick, chairman Elson E. Held, secretary: Edgar Nagel, Harvey Richert and Lawrence Schweyer.

The dedication week activities consist of: Last evening, family film night; Wednesday at 8. P.M., congregational open house and Christian education activity with the Rev. M. F. Pollex of Hamilton as special speaker; Sunday, April 27, Holy Communion at 11. A.M. with a special Young People's Rally in the afternoon and evening.