ANDREWS'

PHONE 161W JARVIS, ONT. PHONE 161W

Would You Like a Blanket ? — FREE!

Every Dollar Cash you spend in our store will give you one chance to have a $5.00 Blanket

FREE!

THIS OFFER EXPIRES AT 9.45 P.M. ON SATURDAY, MAY 3rd, 1958

at which time the Blanket will be given to the person whose name is drawn.

REMEMBER! A DOLLAR SPENT, A CHANCE GAINED

JARVIS MEAT MARKET

A Full Line of Fresh, Cooked and Cured Meats. Fresh Fruit and Vegetables.

WE DELIVER. PHONE 46.

Week-End Specials

Cooked	Lb.	Spice	Lb.
Ham	85c	Ham Loaf	63c
Smokies	Lb.		Lb.
Picnic Shoulders	49c	Side Bacon	53c
Fresh	Lb.	Fresh	LB.
Side Pork	49c	Beef Hearts	39c

FRESH CABBAGE ..... 10c lb.

Smarts — 15 oz. tin	Kingsole — 32 oz. Bottle
Apple Sauce 2 for 29c	Bleach 19c
Aylmer — 11 oz.	Arrow Brand — 20 oz. tin
Catsup 19c	Peas ..... 2 for 29c

SHIRLEY BRAND CARROTS .. 2 Bunches 25c

GET YOUR TICKETS NOW ON THE JARVIS LIONS MAY 19th CELEBRATION DRAW

1847 ROGERS BROS. NEW Springtime DINNERWARE

40 PIECE SET ONLY $1.00

8 Cups 8 Saucers 8 Dinner Plates 8 Fruit Dishes 8 Bread & Butters

NOW! with the purchase of a 42 PIECE SERVICE FOR 8

ONLY $79.95

YOUR CHOICE OF PATTERNS

NEW "MODERN BRIDE" CHEST ONLY $19.95

CONTENTS
8 Knives 8 Dessert Spoons
8 Forks 8 (Reg) Teaspoons
8 Salad 1 Butter Knife
Forks 1 Sugar Shell

FLAIR SPRINGTIME DAFFODIL HERITAGE

All 82 PIECES $80.95

DAVE BANKS

JARVIS JEWELLER ONTARIO

Adlets

Prices in this column 15 words and under 25c per insertion, 2c for each additional word

FOR SALE

POTATOES FOR SALE—Good eating $2.00 bushel. Eric Ellwood, R. R. 1 Jarvis, phone 641r12. 15p

FOR SALE—Rodney Oats, 90c bus. Timothy Seed, cleaned 10c lb. Apply D. O'Dwyer, Jarvis, Ont. 17P

FOR SALE—Foundation "A" Seed and Table Stock. Different varieties. Fred Goring, phone 631r13 Scotland. 3TP—14

FOR SALE—Plank House, approximately 25x38. Must be removed from present location. Apply Keith Stone, phone 611r12, Jarvis. 37C14

FOR SALE — Ladies' yellow linen suit, size 9. Also full size Continental tied box-spring and mattress, like new. Contact Mrs. C. Winterburn, Jarvis, Ont. 15-2tc

HOUSE FOR SALE—Three bedroom, modern home, choice location in Caledonia, 15 minutes to Hamilton. Contact Mrs. J. Edward Stubbs, Rodger 52738, Caledonia, Ont. 13-4tc

FOR SALE—Walnut Drop Leaf Gate Leg Dining Table; Studio Couch with matching hostess chair, almost new; Girls Bicycle and Boys Bicycle. Apply Harold Johnson, Jarvis, phone 167. 17C

WANTED

WANTED—Good used piano. Will pay good cash price. Apply Box "B" Jarvis Record. 15-2tp

WANTED—All varieties of good hay, suitable for export. Apply to Enos Giles, phone 120, Hagersville. 39tf

LIVESTOCK—Purchased or shipped on commission basis. Apply J. R. Barker, phone 634J3, Port Dover, Ont. 16-tfc

HORSES WANTED — Any age or size. Highest cash prices paid. Enos S. Giles, phone collect 120 Hagersville. 39tf

WANTED—Barnyard manure, any quantity. Highest prices paid. Apply phone Garfield 6-2718, Simcoe, mornings or evenings. 15p

WANTED—Shipping all kinds of livestock from Jarvis every Tuesday. Call Jack Bowyer, 1326W1 Simcoe, Ont., or 156 Jarvis, Tuesdays only. tf

WANTED—Dead or disabled stock. $5.00 for dead horses or cows, to per lb. and up for crippled or disabled cows. Call collect, Brantford PL 2-6780. 9-tfc

MISCELLANEOUS

SEPTIC TANKS PUMPED — Phone 156 Hagersville ... Ont. o2P-46

RADIATORS REPAIRED and Serviced at Mills' Garage, phone 50W Jarvis, Ont. 1tf

SEPTIC TANKS—Cleaned the modern, odorless way, by vacuum. Telephone 126, Jarvis. 15tf

SHOE REPAIR SERVICE—Pick-up twice weekly at Bob's Shop, Jarvis. Wm. Jacobs, Hagersville, Ontario. 9—Pd. 50

PIANO TUNING—Expert tuning and repairs. Estimates free. Apply G. S. Mallory, Box 123, Hagersville, phone 280. 12tfc

IF IT IS PLASTERING you are needing, call 147W, Jarvis. Big or small, we do them all. Plaster to be sure. Steve R. Payne. 15tfc

DEAD STOCK SERVICE—$5.00 to $20.00 for Dead or Disabled Animals. Prompt removal service. Apply H. Mattice, phone 602r21, Jarvis, Ont. 52-58tf

LIME AND SPREADING SERVICE —We are prepared to supply you with Agricultural Limestone from the quarry of your choice and will deliver it spread on your fields as desired. Moderate rates. Modern new equipment. Phone 623r3 or 622r5 Fisherville for prompt service. J. W. McBurney & Sons, Jarvis. 21TF

Auction Sale!

SATURDAY, APRIL 26th

Having discontinued his milk contract the undersigned has instructed W. A. Edwards, Auctioneer, to sell by public auction, on the premises situated, 6 miles south and east of the Town of Hagersville, 1 mile west of Nelles Corners, follow Auction signs from No. 3 Highway. Farm situated in the township of Rainham, Lot 1, Con. 7, County of Haldimand, the following:

CATTLE—This herd has a B.F. test of 4.4%. Entire herd has been vaccinated. Registered Guernsey Cow, 7 years old, bred December 5, 1957; Registered Guernsey Cow, 6 years old, due June 22; Registered Guernsey Cow, 7 years old, bred December 5, 1957; Registered Guernsey Cow, 8 years old, bred; Holstein Cow, 7 years old, bred December 27; Holstein Cow, 6 years old, bred February 5; Guernsey Cow, 4 years old, due June 3; Guernsey Cow, 8 years old, fresh 2 weeks; Black Cow, 6 years old, fresh 4 weeks; Guernsey Cow, 6 years old, bred November 12; Guernsey Cow, 4 years old, due May 30; Guernsey Cow, 3 years old, bred February 15; Black Cow, 6 years old, fresh 4 weeks; Jersey Cow, 8 years old, due time of sale; Black Heifer, fresh 6 weeks; Jersey Cow, 4 years old, fresh 3 weeks; Guernsey Heifer, 2 years old, bred September 13; Guernsey Heifer, 2 years old, bred October 28; Black Heifer, 2 years old, due September 15.

MACHINERY—Girton Bulk Tank, direct expansion; 200 gal. Milk Cooler, used 2 years, perfect condition; Surge Milking Unit; Farm Master Milking Unit.

Sale to commence at 1.30 o'clock sharp, rain or shine.

W. A. EDWARDS, Auctioneer
E. J. McCARTEN, Proprietor
2TC—14 T. Hunter, Clerk

Auction Sale!

Opening Wednesday, May 7 At 1 P.M.

Shay's Livestock Centre BOSTON

12 Miles South of Brantford on Cockshutt Road

Selling by Pound or Dollar. Dairy and Beef Cattle, Calves, Hogs, Poultry and Miscellaneous Articles. Gov't. Inspected Scales

Gordon Shay, Prop.

—BOWL FOR HEALTH—

Open Alleys Monday Through Saturday

JARVIS BOWL Jarvis Ontario

WOMEN NEED COSMETICS. There is a tremendous demand for Avon in rural districts. We have attractive openings for women in the vicinity of Nanticoke and Selkirk. Car an advantage. Write Miss M. McGarvie, 3 William St., Brantford.

UPHOLSTERING—Complete Upholstering Service, chairs, chesterfields, etc. Refinishing. Also rug cleaning and repairing. One week service. Phone Bob's Men's Wear, 104J Jarvis, for appointment. 12tf

USED FURNITURE — Bought and sold. No household too large or too small. Full line, including stoves. Mawhsney's Used Furniture "Just off the street, but prices can't be beat." 62 Main St. phone 82w Delhi. 30tfp58

Hagersville High School

Variety Program

DRAMA — MUSIC — GYMNASTICS

High School Auditorium

HAGERSVILLE

THURSDAY & FRIDAY

April 24th & 25th

8.15 P.M.

Reserved Seats — 50c General Admission — 35c

PLAN AT WINGER'S JEWELLERY STORE, HAGERSVILLE, ONTARIO

Phantom Hosiery

- SEAMLESS
- FLEX TOP
- STRETCH
- KNEE HIGH

IN THE NEW SHADE "WHITE SAND"

BOB LYSCH

PHONE 104J

"AT HOME"

Sponsored by the Haldimand Junior Farmers and Junior Womens Institute, at the

RURAL YOUTH CENTRE, KOHLER

Friday, May 2nd, 1958

Dancing 9. to 1. Dress Optional

MUSIC BY HAROLD REID'S ORCHESTRA

ADMISSION: Couple $3.00 Single $1.5

MONSTER SNOWBALL

BINGO

SIMCOE ARENA

Thurs., May 1

DOORS OPEN AT 8 P.M.

And Every Thursday 'Til Further Notice

GRAND PRIZE

With 1 Numbeer Added Each Night

$100.00 Consolation Prize

DOOR PRIZES EVERY NIGHT

16 Regular Games $1.00 3 Special Games 25c a card

Sponsored by SIMCOE KINSMEN CLUB

"Proceeds for Community Work"

USED CARS

Just look at these Buys!

1956 Plymouth 2-door, white and Heather	
1955 Buick, 2-door, White Blue and Black	
1955 Buick, 2-door, White Blue, and Pink	
1955 Ford, 4-door, White Pink and Grey	
1954 Chevrolet, 4-door, Tur	
1954 Ford, 4-door, Green and White	
1953 Ford, 4-door, Green	
1953 Pontiac, 4-door, Blue and White	
1951 Ford, 4-door, Blue	
1951 Buick, 2-door, Green	
1951 Plymouth, 4-door, Black	
1951 Studebaker 4-door, Blue	
1951 Chevrolet, 4-door, Blue	
1950 Chevrolet, 4-door, Green	
1949 Meteor, 2-door, Blue	
1947 Monach, 2-door, Black	
1947 Ford, 2-door, Turq	
1947 Mercury, 2-door, Red	
1950 Chevrolet, 2-door, Grey	
1949 Oldsmobile, 4-door, Blue and White	
USED TRUCKS	
1947 Buick, 4-door, Maroon and Grey	95.00
1946 Pontiac, 4-door, Grey	75.00
1946 Chevrolet, 4-door, Green	125.00
1951 Ford, 2-door, Blue	395.00
1951 Chevrolet, 4-door, Green	445.00
1950 Chevrolet Panel, White	
1949 Chevrolet Panel, Green	

HENNING MOTORS Ltd.

YOUR PONTIAC, BUICK, VAUXHALL & G.M.C. TRUCK DEALER

Port Dover Ontario

THE JARVIS RECORD

"Let Us Have Faith That Right Makes Might And In That Faith Let Us Dare To Do Our Duty As We Understand It"

VOL. 84. No. 16. JARVIS, ONTARIO, THURSDAY, MAY 1st, 1958. Authorized as Second Class Mail, Post Office Department, Ottawa.

Annual Meeting of Children's Aid Society

"Adoption has a New Look," stated Miss Laura Charleson of the Child Welfare Branch, Ontario Department of Public Welfare, Toronto, at the 61st Annual Meeting and dinner of the Children's Aid Society of Haldimand County. "It used to be said, 'What lucky children, how kind of these people to adopt them.' Now, 'What lucky people to be able to adopt a child,' is the theme,' she continued. "Our whole attitude towards adoption is changed." Miss Charleson presently heading the Adoption Clearance Service acted as moderator for a panel discussion on adoption. Mrs. Lorne Stevens, Caledonia, told of her experiences as an adopted child; Mr. Ross Watterworth of Dunnville, described how he and his wife had come to a decision to adopt a child; and Mr. A. Duesbury, Port Colborne, gave a detailed account of the process of completing an adoption from the standpoint of an adoptive parent. Questions from the audience followed the discussion.

A new experiment of moving the meeting from place to place in the county paid off handsomely. The largest group ever to attend a Children's Aid Society dinner turned out at the Hagersville Community Hall where a turkey dinner was served by the Presbyterian Ladies' Aid of Hagersville.

Head table guests included Her Honour Judge Helen Kinnear and Mrs. Jennie Kinnear, The Honourable Mr. and Mrs. J. N. Allan, Mr. and Mrs. Kenneth Parkinson, Mr. and Mrs. W. W. Leach, Mrs. J. Dawson, president, and Mr. T. D. Jackson, general Director of the Society. Other distinguished guests who attended the meeting came from Simcoe, Hamilton and Brantford.

Mrs. Graydon Field, secretary of the Board of Directors, moved that the secretary's report be accepted as written and Mr. Frank Young, Simcoe, gave the treasurer's annual report. In presenting the president's report of the Society, Mrs. J. Dawson particularly stressed the importance of the foster parents to the success of the programme of helping the children in Haldimand County needing the help of the Society. She also expressed appreciation of the work done in the past year by the staff, pointing out that they are working under the double difficulties of a crowded office and long hours.

Mr. T. D. Jackson, local director, in his report gave descriptions of the usual cases dealt with during the year. Each case cited described a particular area of social service work, permanency ward, adoption placement, and work done in the preventive field.

Mrs. E. Powell of Cayuga, presented the report of the nominating committee and the following list of directors were then elected to serve on the Board for the coming year: Honourary Presidents—Her Honour Judge Helen Kinnear, the Honourable James N. Allan, M.L.A., Harton Arrell, Esq., K.C.

Honourary Solicitor—Mr. W. W. Leach.

Directors—Mrs. John Dawson, Mrs. Walter Heinz, Mrs. Edward Powell, Mrs. B. Miller, Mrs. Paul Bacher, Mrs. Hugh McKellar, Mrs. Graydon Field, Miss Alice Murphy, Mr. Frank Young, Mr. Howard Brown, Mr. A. Findlay, Mr. Kenneth Parkinson, Mr. T. R. Brown, Mr. William Jackman, Mr. David Banks, Mr. R. A. Waddlaw, Mr. George Beckett, Mr. Robert Gordon, Mr. Geo. Ramsey, Rev. K. N. Brueton, Mrs. Charles Seenleyside, Mrs. Bain Munro, Mr. John Randolph.

Garnet W. I. Make Plans For Bus Trip

The Jarvis Women's Institute is invited to go with Garnet W.I. on a Bus trip to Kitchener on May 30th. The itinerary will include Weston's and Schneider's where lunch will be served and noon luncheon at the Smorgasborg; also Mrs. Schreiber's Cooking School and Bazaar. Tickets will be $2.75 or less, according to the size of bus needed. Jarvis ladies wishing to make reservations please contact Mrs. Harry Belbeck before May 12th. Mrs. Belbeck will receive the fares at the Jarvis W.I. on May 14th.

JARVIS 4-H CLUB

The third regular meeting of the Jarvis 4-H Club was held at the home of Miss Joan Henderson. The meeting opened with the 4-H Pledge, followed by the reading of the minutes of the last meeting.

It was decided to have silver lettering for the Record Books. Mrs. Smuck demonstrated how to do the French seam and the flat felled seam. The class then cut out the rest of their patterns and traced. The roll call was answered by "trimmings for our garments." A second roll call was "a pattern alteration I have learned to make and how it is done." The home assignment given was work on a garment and record book.

A delicious lunch was served following the meeting.

VARENCY 4-H CLUB

The first meeting of the unit "Sleeping Garments," was held at the home of our leader, Audrey Mitchell. The election of officers was held with the following results:

President—Darla Walker.
Vice-President—Peggy Smelser.
Secretary—Marilyn McKenzie.
Press Reporter—Margaret Winstanley.

A discussion on materials for pyjamas followed. The leaders passed out samples. We were given our home assignment and roll call for the next meeting which will be on Saturday, April 26th.

The second meeting of the Varency 4-H Club was held in the old school, on Saturday, April 19th, at 2 p.m. We opened with the 4-H Pledge, followed by the roll call which was "How I prepared my material." The minutes were read by Marilyn McKenzie. We discussed a name for our club. Different ways to lengthen or shorten a pattern, and advantages of "on grain" and disadvantages of "off grain" material were discussed. We took notes on the "Pat Foll Seam." We were given our Home Assignment and roll call for the next meeting. The rest of the afternoon was spent by working on our pyjamas.

Attends School

Robt. Smith, proprietor of Jarvis Marine & Service, returned last Saturday from Peterborough where he had been attending a school of instruction sponsored by the Outboard Marine Manufacturing Co. The School covered all phases of repairing products of the Company and Mr. Smith had the distinction of getting a 100 per cent mark on the examination in connection with the course.

PRESBYTERY NAMES CHAIRMAN

The Rev. C. G. Harris of Nanticoke was elected chairman of the Haldimand-Norfolk Presbytery of the United Church at its annual meeting at Jarvis. The Rev. A. E. Elliott of Waterford, is retiring chairman, and the Rev. E. W. Shaw of Caledonia, was named secretary.

KNOX W.M.S. AND L.A.

The Ladies' Aid and W.M.S. of Knox Church will meet at the home of Mrs. John Wodham on the afternoon of May 6th, at 2.15 o'clock.

ENGAGEMENT

Mr. and Mrs. Russell Best, Toronto, wish to announce the engagement of her daughter Barbara Kay Dunnigan to Mr. Thomas John Falls, son of Mr. and Mrs. Robert H. Fallis, Jarvis. Wedding to take place Saturday, May 24th, 1958, at 2.30 p.m., Cayuga United Church, Cayuga, Ontario. 16p

Amateur Show Contestants

A usual feature of the Annual Victoria Day Celebration, Monday, May 19th, will be the Amateur Show in the Community Hall, Jarvis. Contestants are urged to make their entries as early as possible to Dave Banks, Jarvis, Ont.

Ernie Craddock Will Head Inter. Softball Club

Ernie Craddock, one of the community's keenest sports fans, has been elected president of the Jarvis Intermediate Softball Club. He succeeds Fred. W. Reicheld, who had occupied that position for the past three years.

Plans are going forward for another strong entry in the Haldimand-Norfolk Floodlight League again this year with the quest for a Provincial championship just as keen as ever. Most of the players of previous years are available and it is rumored that Roy Edwards, who played for the team two years ago will be seeking a place on the team.

Other officers elected were: F. W. Reicheld, Hon. President; John Martin, Secretary-Treasurer; John Edwards, Manager; Bruce Meehan and Norm Graham, Coaches; Gordon Hazlett, Laird Miller and Gordon Miller, Directors.

It is expected a league meeting for the entry of teams in the league will be held shortly in order that the season can officially open on May 19th, at the celebration in Jarvis.

Lamb's Corners "Jamma" Kids

By Caroline Bassindale

The second meeting of the Lamb's Corners "Jamma" Kids was held at the home of Sharen Hoover, on April 16th.

We opened our meeting with "O Canada," followed by the 4-H Pledge.

Our leader, Mrs. Wm. Lamb, demonstrated the checking and altering of patterns, stay stitching and the flat fell seam. Each member was given materials to try these various seams for our group work.

The next meeting will be held in the basement of the United Church at Nanticoke, on April 24th at 7.00. The lunch committee consists of Darlene Edsall, Rose Hedges and Sharen Hoover. The home assignments were as follows:

1. Complete pattern alterations.
2. Practice flat fell seam and stay stitching.
3. Continue work in record book.
4. Practice laying pattern on material.

Our roll call for next week is: "A finish I will use on my sleeping garment."

We closed with "God Save the Queen," and had a delicious lunch.

Lions Entertain Ladies at Mil-Mar

The Jarvis Lions Club 10th annual Ladies' Night was held at Mil-Mar, near Tillsonburg, on Monday night. About one hundred were in attendance.

Dinner and entertainment featured the program, arranged by Lions Lea Marshall and Raymond Montague. Lion Chief Bob Lysch welcomed the guests and introduced District Governor Gordon Blight who spoke briefly. Dancing completed the enjoyment of the evening.

Bantam Ball

Any boys under 14, who would like to play Bantam Softball, please leave their names and age at Johnnie's Pool Room. We would like to put a team in the Ontario play-downs this year.

CARD OF THANKS

To all those who remembered me on the occasion of my birthday with letters, cards, gifts and visits, I wish to take this way of expressing my sincere thanks and appreciation.

—J. J. Parsons.

TEA AND BAKING SALE

Maytime Tea and Sale of Home Baking will be held in the United Church Sunday School Auditorium, on Saturday, May 3rd, 1958, from 3 to 5 p.m. 16c

BIRTHS

JANSEN—To Mr. and Mrs. Peter Jansen of Jarvis, on April 17th, 1958, a daughter, Darlene Faith, at Beckliffe Private Hospital.

ROULSTON—At Beckliffe Private Hospital, on April 17th, 1958, to Mr. and Mrs. Gordon Roulston of R.R. 5 Hagersville, a daughter—a sister for Margaret, Murray and Bruce.

Winter Courses In Haldimand County

The people of Haldimand County should be very proud of the interest shown on the part of their teachers in their in-service training program as evidenced in the Winter Courses held this school year in the County. The last of four courses was held last Wednesday in the Haldimand Youth Centre at Kohler, when about 110 teachers assembled to hear Miss Edith Deyell, Inspector of Wentworth County, speak on Social Studies. Among other things, Miss Deyell stressed the importance of the teaching of more geography, but pointed out that mere geographic information unrelated to the growth of a community, was rather meaningless and relatively useless. Her remarks were built around a series of steps in a Social Studies lesson by which the child would be led to observe, from actual situations or from books, to think, and finally and most important, to apply the knowledge learned to particular and to general situations. Mr. Casselman, Principal of Central School, Dunnville, expressed the thanks of the teachers to Miss Deyell.

Other courses held this winter were a Course in Arithmetic at Hagersville, under the direction of Mr. Webster, Inspector of Brant County; a course in Art held at Central School, Dunnville, under the direction of Mrs. Pauline Wilson, Art Supervisor at Welland. These Courses were of six nights duration and a capacity number attended. Mr. William Quance, with the aid of Mr. J. Warren gave a very excellent Course at the Haldimand Youth Centre on Assisting the Slow Learner.

It is interesting to note the enthusiasm shown for these Courses and the willingness to bear their cost, to drive after night to receive this instruction, and to give of their free time that the children of Haldimand County might benefit from the improved instruction which results.

Meeting of Deanery

The Clergy of Haldimand Deanery met on Monday morning at St. Paul's Church, Jarvis. The Holy Communion was celebrated by the Rector and was followed by a business meeting presided over by the Rural Dean (the Rev. K. N. Brueton). A paper on English Cathedrals was given by the Rev. J. T. Coneybeare. Mrs. Brueton served lunch at the Rectory, in which she was assisted by Mrs. Mussen.

AT HOME

Alpha Chapter annual At Home will be held on Friday evening, May 9th, at 8.15 p.m., in the Chapter Room at Hagersville. There will be hoss and bridge, followed by dancing to "The Clarks." Come and bring your husbands and friends. Admission 50c. Prizes and refreshments. 16-tc

JARVIS, MAY 19th, 1958

Amateur Contest Entry Form

The Jarvis Lions Club,
In care of Dave Banks,
Jarvis, Ontario.

I hereby make application to enter the Amateur Contest to be held on the afternoon of May 19th, 1958, at 2 p.m., at the Jarvis Community Centre, in the category indicated below:

8 yrs. & Under Vocalist..... Instrumentalist..... Variety.....
9 - 12 inclusive Vocalist..... Instrumentalist..... Variety.....
12 -18 inclusive Vocalist..... Instrumentaist..... Variety.....
Group of 6 or more in any type of act.....

(Signed)

Hockey Scribe Gives Thanks and Statistics For Season of 1958

Awarded Scholarship

By Jack Martin

Well, thank goodness another hockey season has drawn to a close. I don't know whether I could have lasted much longer or not.

I would like to take a few lines to say how nice it was to work with everyone connected with the Erie League this past season. The management of the Dover Arena, Howard Showers of the Simcoe Reformer, John Roxborough of CFRS, Simcoe and of coure, Laird, Rusty and Jim of the Recorf.

The management and members of the Jarvis Chevies would like to take this opportunity to thank their sponsors, Lundy & Henderson, for their kind support again this year.

Our thanks to Craddock & Phibbs for their refreshments, and to all the wonderful fans who supported this team throughout the season.

Listed below are the goals, assists and minutes in penalties for each player during the Erie League schedule and the O.R.H.A. play-offs, also Dick Arnott's goals per game.

Erie League

	G	A	Pts	Min. Pen.
J. Edwards	33	22	55	6
J. Nixon	14	16	30	47
D. Mitchell	9	18	24	0
H. Nixon	6	25	21	26
R. Anderson	9	11	20	12
W. Nixon	8	8	16	12
D. Edwards	4	6	10	26
J. Gee	6	2	8	0
A. Brueton	5	2	7	14
I. Chambers	4	1	5	26
R. Martin	1	3	4	2
M. Walker	4	0	4	10
C. Mitchell	2	2	4	2
D. Saunders	2	1	3	0
R. Nixon	1	1	2	25
R. Hazlett	0	1	1	0

D. Arnott 3.39 pts. per game.

O.R.H.A. Play-Offs

	G	A	Pts	Min. Pen.
J. Edwards	23	26	49	7
D. Mitchell	15	17	32	0
H. Nixon	10	12	22	52
J. Gee	8	13	21	2
W. Nixon	5	12	17	12
R. Nixon	5	7	12	12
C. Mitchell	2	2	8	0
J. Nixon	5	2	7	14
R. Anderson	3	4	7	27
I. Chambers	3	4	7	16
A. Brueton	3	3	6	6
M. Walker	3	3	6	6
D. Edwards	1	5	6	22
R. Martin	0	3	3	8
D. Arnott	0	0	0	2

D. Arnott 4.3 goals per game.

Softball Practice

Manager John Edwards of the Jarvis Intermediate Softball Club has called a practice for Monday, May 5, at the Jarvis Ball Park, at 8 p.m. Anyone interested in playing Intermediate ball, please attend. If we can get enough boys out to practice we will try to have two teams this year, one in the Haldimand-Norfolk League and the other in the Rural League.

PERSONALS

Mrs. Elizabeth Keen has returned from a visit to Kitchener.

Mr. and Mrs. Stanley Burditt visited Mrs. J. A. Fleming in Kitchener on Sunday.

Mrs. Eben Gowan has returned from a three-months' visit with relatives in Alabama.

Mr. and Mrs. Newton Marshall have returned home from a holiday spent in Southern U.S.A.

Mr. and Mrs. Harold Johnson spent Sunday in Brantford, guests of Dr. and Mrs. W. T. West.

Mr. and Mrs. Ross Dosser spent Sunday with their daughter, Mrs. Ruth Rawcliffe in Ridgeway.

Mrs. Alex Draper and children of Burlington were week-end guests of her parents, Mr. and Mrs. J. C. Deller.

Mr. and Mrs. Wm. Walker of Williamsville, N.Y., spent Saturday evening at the home of Mr. and Mrs. F. W. Reicheld.

We are pleased to report that Mrs. Charles Ionson has returned to her home after spending some time in St. Joseph's Hospital.

Rev. and Mrs. Logan are in Beeton this week, having been called there by the sudden passing of Mrs. Logan's mother, Mrs. J. McDermott.

Mr. and Mrs. Andy Doughty, Mr. and Mrs. William Ionson, Mrs. Alan Cameron attended the funeral of the late Mrs. J. McDermott in Beeton on Tuesday.

Miss Diane Miller arrived in San Francisco on Tuesday and is with the Canadian Consulate in that city. During the past eight months she has been with the Dept. of External Affairs in Ottawa.

Regular Meeting Silver Star Lodge

The regular meeting of Silver Star Lodge was held in our Lodge Room on April 22nd, with our Noble Grand Sister Evelyn Brown, presiding.

Our District Deputy President, Sister Evah Johnson of Silver Lake Lodge, Port Dover, paid her official visit to our Lodge.

Junior Past Noble Grand, Sister Viola Smelser, introduced our D.D.P. Sister Evah to the members after the opening of Lodge.

After our regular business was finished, Sister Evah and her staff, with two gentlemen from the contons dedicated our new Rebekah flag with a lovely ceremony fitting the occasion.

Then Sister Mary Marr presented our District Deputy President with a lovely gift as our appreciation of her year with us.

Sister Marjory Mitchell was then called upon to do the honor of presenting a gift to our secretary-treasurer, Sister Eileen Durant for her faithful efforts in her duties over the years.

After closing Lodge, tickets were sold on a mystery prize which was won by one of the visiting Sisters.

A lovely banquet was served in the banquet hall by the April Committee.

DANCE

At Marburg Community Hall, on Friday, May 9th. Dancing 9 to 1. Darrell Weatherby and his Western Knights. Admission 75c. 16-2tc

Promotion For Hon. James N. Allan

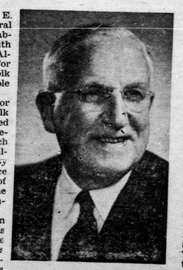

Premier Leslie E. Frost made several changes in his cabinet last week with Hon. James N. Allan, the member for Haldimand - Norfolk playing the key role in the shuffle.

The member for Haldimand - Norfolk has been promoted to the Treasury Department — which post had been filled temporarily by the Premier since the appointment of Dana Porter as the Chief Justice of Ontario.

Press comment on the move reflects the general attitude toward Mr. Allan's services in Government affairs. His success in the administration of the complex department of Highway leaves no uncertainty as to has capabilities.

The Globe & Mail comments as follows: "The appointment of Mr. James N. Allan as Provincial Treasurer is an excellent one. Mr. Allan has worked strenuously to establish efficiency in, and restore the morale of the Highway Department since 1954, when it was shaken by the discovery of irregularities. His accomplishments there establish his capacity to take over the Treasury Job which the Premier has held temporarily since last February."

The London Free Press: "The Premier has taken James N. Allan, the capable Minister of Highways and Transport, and given him the key post of Provincial Treasurer." The Toronto Telegram: "Hon. James N. Allan moves up from the dual portfolio of Highways and Transport to the key post of Treasurer. His abilities and energy are further recognized by splitting his former Portfolio in two."

The member for Haldimand-Norfolk will face new challenges in his new portfolio. The problems of financing the affairs of the Province wisely have never been greater in history. The accelerated spending of recent years in order to keep pace with the problems of a most difficult nature. The Treasury has endeavored in the past to maintain this progress without the imposition of new taxes but if the pace keeps on a new approach to the tax structure will have to be faced. This is the challenge facing the new Treasurer of Ontario.

His sane, practical, approach to challenging problems in the past, has proved his stature in the realm of statesmanship. And, we predict, the Hon. James N. Allan will in his new responsibilities give further great service to the Province and honor to the constituency he represents.