Except for those with personal troubles, the general thinking of this community since last Saturday has related to the two disastrous fires experienced here over the week end. It could be said the fire loss was the heaviest since flame consumed the Village back in 1874. The fire on November 9, 1932, which destroyed two stores and a bakery on Main St., was the last big fire before this one. Maybe we should be thankful our fire experience has not been worse.

- - - - - -

One thought that constantly goes through our mind is that in order to restore the loss suffered last Saturday an amount of money equal to the cost of an entire waterworks system would have to be expended. This is not to suggest that a waterworks system would have prevented the loss this time, although it is at least debatable.

- - - - - -

At the moment we would like to commend Allan Lundy and William Henderson for their prompt action in re-locating their services with the view of maintaining employment for their staff. The thought of 15 employees being out of work at once emphasizes the importance of this establishment in the economic life of the Village. Such things are taken for granted in the normal course of events but in a disaster such as this we take time out to appreciate how important any business is that creates employment for others. We can best show appreciation for this by patronizing the Firm as they make an all out effort now to re-establish and maintain employment for their staff.

- - - - - -

While the Bowling Alley may not be vital to so many people as the means of making a living it, nevertheless, provided recreation for hundreds who have become real bowling enthusiasts since the alleys were opened four years ago. In a small Village where recreational facilities are limited it held a place of unusual importance and will be greatly missed. While it is understood the place will be re-built it is recognized the building of such facilities is an expensive proposition. We recognize now that Andy Johnson provided community people with a lot of good fun during these past four years.

- - - - - -

A fellow was asking us the other day "How come the Jarvis Chevies Hockey Club never plays a game against Port Dover or Simcoe?" We explained that Jarvis played in a different league. "Why", he said, "They could at least play an exhibition now and then". With this we agreed but went on to explain it is not likely either of these two Norfolk towns would be likely to lay their talents on the line in any game against Haldimand aggregation as skilled as the Jarvis Chevies. "You see", we said, "Haldimand has been excelling Norfolk for years in practically any field you care to mention and it's not likely Port Dover or Simcoe hockey teams are likely to take any chance in being smothered in defeat by a hockey team from a little Village like Jarvis. After all, pride has to be considered. So, it's not likely you'll see Jarvis hooking up in any exhibition hockey games with Port Dover or Simcoe.

—O—

SCHOOL BOARD INAUGURAL MEETING

Pursuant of statute, the inaugural meeting of Jarvis School Board was held on the evening of the second Wednesday of the year.

Donald Duxbury was named Chairman with Mrs. E. A. Miller as Secretary-Treasurer.

Property Committee— Merle Elliot, Wm. Davidson and Norman Graham.

Grounds Committee— John Brow and Gordon Miller.

Routine business was transacted. Telephone bills for the past year were examined and no irregularities discovered.

A resolution of appreciation was passed recognizing the many years of faithful service given by Mr. L. B. Holmes, retiring Secretary Treasurer.

Regular meetings were again set for the third Tuesday of the month.

—O—

FIRESIDE CLUB JANUARY MEETING

The Fireside Club held their first meeting of the New Year in the Church Parlor with 22 members and 7 visitors present.

Mary Duxbury presided, and opened the meeting with the motto. Beulah Walker was in charge of the Devotional, the theme being "The First Commandment". Rev. Logan conducted the Installation Ceremony for the Executive and Committees, who will be in charge this year.

Margaret Johnson introduced the guest speakers for the evening. Dot Fryesay told about a trip to Bermuda which she had enjoyed last Fall and Nellie Miller related various places of interest in California which had been described by Diane in letters Diane is with the Canadian Consulate in San Francisco.

Elayne and Janet Church favoured the members with a piano duet.

The minutes of the December meeting were read and approved and the Treasurer's report given.

The Junior Congregation Committee asked the members if they had any used toys which they could donate. Meta McMurchy gave a very encouraging report concerning the work of the Club since 1947.

Plans were made to cater to a wedding on February 7th. Following the adjournment of the business, a delicious lunch was served by the Committee.

The next meeting will be held on Thursday evening, February 19th, with the following on the Committee, Clara Smitherman, Isobel Davidson and Janet Logan.

—O—

CHRIST CHURCH COYMA CLUB ANNUAL MEETING

(intended for last issue)

The Annual Meeting of the Coyma Club of Christ Church, Nanticoke, was held on January 7th at the home of Mrs. Elmo Field with eleven members and one visitor. The meeting was opened with prayer. Reports for the year were given by the Secretary and Treasurers report showed a very good year. The retiring President thanked everyone for their co-operation for the year.

Rev. Bruston presided for nominations. New Officers for 1959 are: President, Mrs. Edward Meade; Vice President, Mrs. Russell Weaver; Secretary Treasurer, Mrs. Elmo Field; Card Secretary, Mrs. Melvin Fletcher Auditors, Mrs. Wm. Snowden, Mrs. Blake Field; Press Reporter, Mrs. Gordon Jackson.

A committee of Mrs. D. McNeilly and Mrs. Evans to order some new tables for the hall. Next meeting to be held on February 18th at Mrs. Wm. Snowdens. Roll call "A Book of the Bible."

The meeting was closed with prayer and a social hour was enjoyed.

—O—

If you have anything to sell, try our "Adlet Column." It Pays.

NOTICE

The Council of the Township of Walpole has made arrangements with Veterinarians Karl Hartwick, Fisherville, Ralph Harrop, Highway No. 6, near Hagersville and William Austin to Vaccinate all cattle in the Township of Walpole.

IT WILL BE NECESSARY TO MAKE AN APPOINTMENT WITH ANY OF THESE VETERINARIANS

The Township Council will pay 50c and the Owner 75c for this Vaccination

THE TOWNSHIP OF WALPOLE
CHARLES COX, Clerk

Treasurer Wanted

Applications for the Position of Treasurer for the Township of Walpole must be in the hands of the undersigned Clerk, on or before

Wednesday, February 4, 1959

STATE EXPERIENCE, IF ANY, AND QUALIFICATIONS

— SALARY $750.00 PER ANNUM —

ENVELOPES MUST BE MARKED "APPLICATION"

THE TOWNSHIP OF WALPOLE
CHARLES COX, Clerk,
NANTICOKE, Ont., R.R. 2

You Bet We're Still In Business!

Although our business premises were destroyed by fire last Saturday afternoon, we are prepared to continue dependable service, both in the sales of new cars and trucks, and repairs and servicing of all kinds.

— TEMPORARY LOCATIONS —

GENERAL OFFICE—Used Car Lot, Talbot Street East, Jarvis, Phone 95

TRUCK DEPARTMENT—Graham & Jamieson Building, Main St., Jarvis (Just South of No. 3 Highway)

SPECIALIZED TUNE-UP—Mill's Garage, Talbot Street, Jarvis, Ont.

GENERAL REPAIRS—Doughty & Williamson, One Mile East of Jarvis on No. 3 Highway.

Lundy & Henderson

CHEVROLET —• YOUR G.M. DEALER •— OLDSMOBILE

THINK before you drink

EXECUTOR'S

Auction Sale

— OF —

HOUSEHOLD EFFECTS, HAY, GRAIN, ETC.

The undersigned Auctioneer has received instructions to sell by public auction for the Executor of the Estate of the late

AVALDO (BERT) OLMSTEAD

Lot 17, Concession 13, Townsend

2 Miles North, 2 Miles East of Tyrell
4 Miles Northwest of Jarvis, on

SATURDAY, JAN. 24, 1959

at 1.00 O'Clock Sharp, the following:

HAY & GRAIN — Approximately 900 Bushels Oats; Approximately 30 Tons Baled Hay; Approximately 8 Tons Loose Hay; Approximately 10 Tons Baled Straw.

HOUSEHOLD EFFECTS, Etc. — Deep Freeze, 15 cu. ft.; Electric Washing Machine; Circulating Gas Heater; Clare Jewell Combination Cook Stove coal or wood; Electric Cook Stove, 4 burner; Westinghouse Refrigerator, 9 ft.; 4 Beds, Springs and Mattresses; Dining Table and 6 Chairs; Round Extension Table; 2 Hall Seats; 4 Dressers; Chesterfield Suite, 3 piece; 2 Linoleum Rugs, new; 4 Living Room Rugs; Drop Head Sewing Machine; Several Small Tables; Several Rocking Chairs; Several Mirrors; Old Fashioned Parlour Suite; Chest of Drawers; Buffet; 2 Card Tables; Several Odd Chairs; Quantity Bedding; Sunbeam Mixmaster; Quantity Dishes and Cooking Utensils; Electric Iron; Ironing Board; Spartan Radio; 3 Pair Drapes; Odd Pieces Linoleum; Quantity Fruit Jars and Crocks; 2 Kitchen Stools; 1950 Pontiac Car; 10 Ft. Ensilage in 12 ft. silo; Many other articles too numerous to mention.

TERMS — CASH

All articles to be settled for in full before being removed from the premises. In case of dispute Auctioneer's decision to be final.

Hubert C. Field, Auctioneer
ROSS BOWYER, Executor.

PROFESSIONAL CARDS

PHYSICIANS

DR. E. M. JONES
PHYSICIAN & SURGEON
Office Hours—2 - 4 P.M.
7 - 9 P.M
Thursdays and Sundays by appointment only
PHONE 74
OFFICE—MAIN STREET, JARVIS

BARRISTERS AND SOLICITORS

ARRELL & ARRELL
BARRISTERS - SOLICITORS
CALEDONIA CAYUGA
Solicitors for the County of Haldimand.
Harrison Arrell, Q.C.
Alex H. Arrell, Q.C.
Caledonia Office, Argyle and Cathcart Streets.
Cayuga Office, Court House, Tuesdays and Fridays.

JOHN W. SHEPPARD
BARRISTER & SOLICITOR
Simcoe Office—92 Court St., phone 190. Residence 911M.

VICTOR B. COLLINS, Q.C.
DUNNVILLE ONT.
BRANCH LAW OFFICE
SELKIRK
in
Mowat's Egg Grading Station

W MACGAW MACDONALD
M.A., LL.B. Q.C.
Barrister, Solicitor,
Notary Public, etc.
Office next to Royal Bank
MAIN STREET PORT DOVER

VETERINARY

KARL A. J. HARTWICK
D.V.M., V.S.
— VETERINARIAN —
FISHERVILLE, Ont. Phone 49

DR. RALPH T. HARROP
D.V.M., V.S.
— VETERINARIAN —
Phone 21-33 Hagersville, Ont

DR. W. E. AUSTIN
VETERINARIAN
JARVIS, Ont.
Phone: 159

Yvonne Beauty Shoppe

OPEN DAILY 9.00 TO 6.00 — EVENINGS BY APPOINTMENT

Mrs. C. House, Proprietress

Phone 10 JARVIS, Ontario

Thank You -

We are very grateful to the Jarvis and Hagersville Fire Departments and all others who assisted in any way during the fire last Saturday and for the kindness extended to us by others since that time. It is appreciated.

ALLAN LUNDY,
WILLIAM HENDERSON

CLERK - TREASURER

Applications for the position of Clerk-Treasurer for the Village of Jarvis will be received by the undersigned up to and including

SATURDAY, JANUARY 31st, 1959

State previous experience, if any, and qualifications.

Envelopes to be marked "Application"

L. B. HOLMES,
Acting Clerk.

SECRETARY OF HYDRO

Applications for the position of Secretary for the Jarvis Hydro System will be received by the undersigned up to and including

SATURDAY, JANUARY 31st, 1959

State experience and qualifications.

Envelopes to be marked "Application"

L. B. HOLMES,
Acting Clerk.

WALPOLE TOWNSHIP FEDERATION OF AGRICULTURE

ANNUAL MEETING

WILL BE HELD IN THE

I.O.O.F. HALL — JARVIS

Thursday, Jan. 29th

— 8.30 P.M. —

— DIRECTORS ARE ESPECIALLY URGED TO ATTEND —

★ COFFEE AND DOUGHNUTS SERVED ★

PROCLAMATION

Due to the serious outbreak of Rabies in different parts of Ontario and to the seriousness of this disease, this Proclamation has been issued by the Reeve of the Township of Walpole, Mr. Kenneth Parkinson:

WHEREBY IT IS COMPULSORY THAT ALL DOG OWNERS MUST HAVE THEIR DOGS VACCINATED

Clinics will be held for this Vaccination at the Offices of Veterinarians Karl Hartwick, Fisherville, Ralph Harrop, Highway No. 6, near Hagersville and William Austin, Jarvis, on JANUARY 23rd in the AFTERNOON, hours 1.00 P.M. to 4.00 P.M. and JANUARY 24, 9.00 A.M. to 5.00 P.M. or BY APPOINTMENT.

The Township Council will pay $1.00 and the Owner $1.00 of this Vaccination

Vaccination of cats is not compulsory but the Council will pay half the cost.

THE TOWNSHIP OF WALPOLE
CHARLES COX, Clerk

News of the Countryside

From The Record's Correspondents

ERIE

The Stone Church Women's Missionary Society met at the home of Mrs. William Campbell last Thursday afternoon with a good attendance. The election of officers took place and all former officers were re-elected. Following the business meeting the hostess served delicious refreshments.

The Annual Meeting of the Hamilton Presbyterial will be held in St. Enoch's Church on January 28th.

The Stone Church annual business meeting will be held in the Church on Tuesday evening, January 6th at 8. P.M.

Mr. and Mrs. Keith McBurney and family spent Sunday with friends in Toronto.

On Sunday Mr. Wilfred Roth and Mr. Gordon Roth visited Mrs. Wilfred Roth, who is a patient in St. Joseph's Hospital following a major operation.

Miss Barbara Knight of Dunnville is at present making her home with Mr. and Mrs. William Person.

Mrs. William Ford, one of our old-time citizens, who had the misfortune to break her leg recently, is recovering nicely at her home near here.

Due to the condition of the roads and weather several of the local schools were closed on Monday.

Mr. and Mrs. William Person and family spent Sunday with Mr. and Mrs. Keith Lloyd at Simcoe.

—O—

CHALMERS LADIES AID

The January meeting of the Ladies Aid of Chalmers Church, Walpole, was held at the home of Mrs. Wm. Nopper on Thursday, January 15th. The President, Mrs. Wilson McBurney opened the meeting with a verse of "other Year is Dawning" followed by singing of the Hymn "What a Friend We Have In Jesus".

The President then led in prayer. Mrs. Clifford Stark read a portion of Scripture from Ephesians, Chapter 6. Mrs. Nelson Nopper gave a reading entitled "Redeeming the Time".

Roll Call "A New Years Resolution" was well responded to. The secretary, Mrs. Wm. Campbell read the minutes and they were approved. Mrs. Nelson Nopper, Treasurer gave her financial report which was very satisfactory.

After being our Annual business meeting and election of officers, Mrs. Gray Biggar kindly took the chair for that duty.

After a brief discussion and several objections, the former members were re-elected. The meeting closed by repeating the Lord's Prayer in unison.

A dainty lunch was served by the hostess and her two daughters during which a social half hour was spent.

Mrs. Sanford Fleming thanked the hostess for her home and hospitality.

The March meeting will be held at the home of Mrs. Nelson Nopper in the form of an all day quilting.

—O—

STONE CHURCH AUXILIARY

The first 1959 meeting was held Thursday evening at the home of Mrs. John McBurney with Mrs. Lawson Campbell in the chair, opening with a reading and prayer. The business was then conducted. Roll Call and offering was taken. Mrs. Lawson Campbell was named delegate to attend Hamilton Presbyterial to be held at St. Enochs Presbyterian Church on January 28th at Hamilton. The Welcome and Welfare Committee were asked to call on two families within the next month. A skating party was planned for the Sunday School on Jan. 30th. The ladies are serving refreshments at the Hall on their return. Mrs. Keith McBurney, Mrs. Norris Nopper and Mrs. Nelson Nopper are in charge.

Mrs. Hubert Lint led in devotions reading the first part of the study book, the theme being "Indians in Canada". Mrs. Doug Martin read Scripture verses.

The meeting came to a close with the hostess serving lunch. The next meeting will be held at Mrs. Lawson Campbell's home.

—O—

RENTON

Mr. Earl Duncan was the Sunday guest of Mr. and Mrs. Stanley Miller in Simcoe.

Mr. and Mrs. Jack Pollard and family of Dundas spent Sunday at the home of her parents, Mr. and Mrs. H. McCrawill.

The Evening Auxiliary of Knox Presbyterian Church, Jarvis, met at the home of Mrs. Geo. Duncan on Tuesday evening.

Mr. and Mrs. Art Caughill and family were Sunday guests at the home of Mr. and Mrs. Lewis Iliffe and family.

The congregations of Mt. Zion Church held their Annual meeting on Friday night.

A new heating system is being installed in Wiggins Hall and expects to be completed for the dance on Friday night.

—O—

JANUARY MEETING GARNET W.I.

(Intended for last issue)

Mrs. Charley Graham opened her home for the January meeting of the Garnet Womens Institute. There were fourteen members and two visitors present. The President, Mrs. Roy Jepson opened the meeting with a poem "The Way to a Happy New Year". The roll call "A Simple Health Rule That Is Often Neglected" was well responded to. Correspondence included a letter from the Provincial President, Mrs. James Haggerty. Cards of Thanks were received from the shut-ins that were remembered at Christmas. Mrs James Nichol and Mrs. Walter North reported on the Visiting Committee. The new committee is Mrs. Mark Phillips and Mrs. Emerson Phillips. An invitation was read from the Jarvis W.I. to attend a short course "Treasures in Your Attic". This is being held on January 29th in the Jarvis Community Centre.

The Home Party and Bake Table being held in the Hagersville Community Centre on Tuesday, January 13th at 1.30 P.M. was discussed. Members were asked to get their farm historys in as soon as possible. Mrs. Willis Harrop and Mrs. Mark Phillips are to attend the classes at Caledonia on how to compose the "Needlemuir History Book. The February meeting will be held in the Garnet Church basement on February 12th. We will have Mr. E. O. Awde show films on his various trips including Alaska. This will be followed by a Penny Sale. It was decided to invite Clanbrassil Institute to this meeting.

Program convener Mrs. Ralph Phibbs opened the program with a poem "Hang On." The Motto was given by Mrs. Bruce Dougherty. Mrs. Lloyd Bilton demonstrated a head bandage. Mrs. Roy Dougherty reported on Current Events. Mrs Phibbs then called on our guest speaker, Mrs. Clark of Port Dover. Mrs. Clark is a teacher for Retarded Children's School in Simcoe. She explained how well the children responded to this special training. She also showed pictures of the children. She said how pleased she was that a similar school is being organized in Haldimand County.

Mrs. Roy Jepson thanked the speaker, all those that helped with the program and Mrs. Graham for inviting us to her home. The program closed with "The Queen" and the Institute Grace. A delicious lunch was served by the hostess and lunch committee.

—O—

LAMBS CORNERS WOOLVERINES

(Intended for last issue)

The Lamb's Corners Woolverines held their seventh meeting at Barbara Weaver's on December 29th, 1958 at 7.00 P.M.

We opened our meeting with "O Canada" followed by the 4-H Pledge. Minutes of last meeting were read and adopted. Our eighth meeting is at Sandra Wilsons on Thursday, January 8th, 1959 at 7.30 P.M. Lunch committee is Carol Crawley, Dianne Dennis. We had discussion which was (1) Invisible mending; (2) How to fill out charts in our members pamphlet (page 2 and 4); (3) Achievement Day. Jean Lamb told us what to take. We then had group work which was "Working on skirts" Home assignments were: (1) Invisible mending (cut a 2 inch hole). (2) Finish our skirts; (3) Finish Record Books.

At The Churches

THE UNITED CHURCH OF CANADA

Rev. J. A. Logan, B.A., B.D.
Minister

10.00 A.M.—Sunday School
11.00 A.M.—Morning Service
Nursery and Junior Congregation
GARNET CHURCH
1.30 P.M.—Sunday School
2.30 P.M.—Afternoon Service
"Come and Worship With Us"

PRESBYTERIAN CHURCH IN CANADA

Rev. Howard D. Smith, B.A., Minister
KNOX CHURCH, JARVIS
10.00 A.M.—Sunday School
11.00 A.M.—Morning Worship
"Why Read the Bible ?"
CHALMER'S (Stone) CHURCH
1.30 P.M.—Sunday School
2.30 P.M.—Worship Service
NOTE—Congregational Annual Meeting, Tuesday, January 27th at 8.00 P.M.

Anglican Church

- Septuagesima Sunday -
- 25th January -
ST. PAUL'S
10.30 A.M.—Sunday School
11.30 A.M.—Morning Prayer
(Class for small children)
CHRIST CHURCH
10.00 A.M.—Holy Communion
10.00 A.M.—Sunday School

EBENEZER CHRISTIAN REFORMED CHURCH

Rev John M. Dykstra Pastor

COMMUNITY BAPTIST CHURCH BALMORAL

Pastor: W. S. Walker
10.00 A.M.—Sunday School
Classes for all ages.
11.00 A.M.—Worship Service
"Working of the Law"
Studies in the Book of Romans
8.00 P.M.—Evangelistic Service
"Soul Winning"
WEDNESDAY — 8.00 P.M. — The Hour of Power - Bible Study and Prayer Service
You are invited to worship with us at these Services
We preach Christ Crucified, Risen, Coming Again
REMEMBER—God has promised forgiveness to your repentance, but He has not promised to-morrow to your procrastination.

We had no Roll Call. We closed with "The Queen" and lunch of Cherry and Mincemeat Pie and Freshie.

—O—

WITH THE CUBS AND SCOUTS

(Intended for last issue)

The troup meeting was well attended on Monday night with just three or four absent. Scouts are working on their signalling, some coming along quite well.

The game time gave everyone a few laughs and also a good deal of exercise. There were a few scouts ending up with banged heads and I wonder who has the hardest head, Philip or Bob S. The game period came to a grand finish by the S.M. proving he isn't as old as some of the scouts think he is. As a matter of fact he can move fast enough that his pants catch fire so all in all there was a hot time in the old hall on Monday night; it got too hot for one person.

The next regular meeting will be on Monday, Jan. 19th starting at 8.10 sharp. Be on time. Be Prepared. Don't forget to gain points by moving your Haldimand badges.

FLOWERS OF ALL OCCASIONS
Cut Flowers Potted Plants
Funeral, Wedding and Corsage Work
PHONE 644r4
or call at the house, Nanticoke Sideroad off No. 6 Highway
PEARL JONSON
No. 6 Highway, near Jarvis

Listen to the 'Back To God Hour' over C.F.R.B. Toronto, every Sunday morning at 8.30 A.M. Rev. Peter H. Eldersveld, radio Minister.

R. B. INCH, D.C.
Chiropractor
DUNNVILLE, Ont.
BRANCH OFFICE
PORT DOVER
WEDNESDAY & SATURDAY
Consultation by Appointment
Phone: DUNNVILLE 649 PORT DOVER 612

THE ROTARY CLUB OF SIMCOE
- PRESENTS -
THE SIMCOE LITTLE THEATRES MUSICAL
"THE BOY FRIEND"
MONDAY, Feb. 9th - TUESDAY, Feb. 10th
8.15 P.M. ★ TICKETS $1.50
— AVAILABLE AT —
Jack Cook, Jeweller, Jarvis. Dave Banks, Jeweller, Hagersville

SOUTH WALPOLE SCHOOL AREA BOARD MEET

The inaugural meeting of the South Walpole Township School Area Board was held at the home of Mr. Arvil Nie, on the evening of January 5th, with all members present.

The retiring trustees, Howard Dennis and Ernest Hoover, both veterans of long service on the Board, having 10 years and 8 years respectively, are replaced by Wm. C. Evans and Graydon Field.

Moved by Arvil Nie and seconded by Wm. Evans that the minutes of the last meeting be adopted as read. Carried.

Moved by Arvil Nie and seconded by David Lint that Ralph Gowan be returned as Chairman for the coming year. Carried.

At this point Mr. Gowan, with a few well chosen words, welcomed the new members to the Board.

Moved by Wm. Evans and seconded by Graydon Field that Bruce Marsland be returned as Secretary-Treasurer for the coming year. Carried.

Moved by David Lint and seconded by Arvil Nie that the Board take membership in the Public School Trustees' Association of Ontario for the coming year. Carried.

The task of renovating the basement of Nanticoke School came up for considerable discussion and it was decided to proceed with work on the two basement rooms as soon as possible.

It was agreed by the Board to let Jack Hood School Supplies Co. Ltd. of Stratford, hold their annual display of school supplies and equipment in Selkirk School, on the evening of January 13th.

Mr. David Lint was commissioned to arrange with Mr. G. S. Mallory of Hagersville for tuning and any necessary repairs to the pianos in the schools.

Moved by Wm. Evans and seconded by Graydon Field, that we do now adjourn to meet January 26th, in the evening, at the home of Wm. Evans. Carried.

Ralph Gowan, Chairman.
Bruce Marsland, Secretary.

GARNET W.M.S. MEET

(Intended for last issue)

The first meeting of the New Year was held at the home of Mrs. Mark Phillips with a good attendance. Mrs. Willis Harrop opened the meeting with hymn 572, followed by a reading by Mrs. Roy Smith. The Roll Call was answered with a New Year's Thought. Mrs. W. Harrop took as her theme for the meditation "Happiness". Mrs. David Phillips read the scripture. Letters of Season's Greetings were read from Rev. Edward Baker of Korea by Mrs. Wm McMurchy and Miss Leona Douglas of Japan by Mrs. Ivan Parkinson. It was made known our new Missionary for prayer was Miss June Rothwell of Elizabeth M. Crowe Memorial Hospital, Eriksdale, Manitoba. Mrs Allan Logan dedicated the W.M.S. officers for the coming year.

Mrs. Roy Smith continued with the business. Mention was made of the World Day of Prayer. A drive for new members was discussed. It was decided to continue with the 5c a week bags for missions. The members all joined in outlining the new program for 1959. Mrs. Smith thanked the hostess and all taking part. Hymn 252 was sung followed by prayer and the Mizpah Benediction.

Mrs. Charles Harrop held a short W.A. meeting. A dainty lunch concluded an enjoyable afternoon.

—O—

CAMERA HUNTERS

It's one thing to go into the Canadian woods on a fine November day with a high powered rifle on a deer hunt and another to go in with a good camera. Hunting with a camera in our Canadian woodlands can be so satisfying, so truly rewarding.—Altona (Man.) Red River Valley Echo.

SENSATIONAL SAVINGS YOU CANNOT AFFORD TO MISS !

— AT —

KINDY'S Selkirk

— OF —

DURING THEIR

JANUARY FUR SALE

INVEST WISELY FOR THIS YEAR AND NEXT !

Right now — during this great January event — you can secure the fur coat, fur jacket or stole you always have wanted.....at a wonderful saving !

CHOOSE FROM THE FINEST QUALITY FURS AT GREAT SAVINGS !

★ GREY PERSIAN LAMB. BLACK PERSIAN LAMB (dyed)
★ MINK (in all its moods).
★ MUSKRAT (dyed). ★ CAPE SEAL (dyed)
★ SHEARED RACCOON. ★ BEAVER
★ CHINA MINK (dyed) ★ KOLINSKY (dyed)
★ CANADIAN SQUIRREL (dyed)
★ MOUTON (dyed Proc. lamb) ★ ETC.

"Buy from a Factory in the Country and Save"

STORE HOURS 8.00 TO 5.00 MONDAY TO SATURDAY (Inclusive)

D. Kindy & Sons Ltd.
FURRIERS since 1866
SELKIRK, - Phone 36W - ONTARIO

★ NEW ROYAL YORK SALUTES CANADA ★

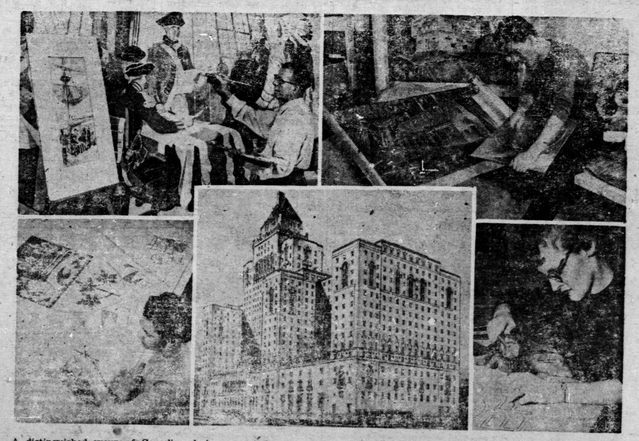

A distinguished group of Canadian designers, artists and artisans blended their ideas and skills to achieve a distinctive Canadian theme in the public rooms named and decorated for the provinces of Canada in the new 400-room, air-conditioned addition to Toronto's Royal York Hotel. The new addition, boosting the hotel's capacity to 1,600 rooms, making it the largest in the British Commonwealth, will be formally opened February 21st by Ontario's Premier Leslie M. Frost, in the presence of N. R. Crump, President of Canadian Pacific, and other government and business leaders. ABOVE CENTRE: The Royal York as it appears with new addition (right); TOP LEFT: Montreal artist Charles Greenwood puts finishing touches to his 19 by 9-foot reproduction of J. D. Kelly's original canvas now part of the Confederation Life collection, depicting purchase of the site of Toronto from the Mississauga Indians in 1788. This painting appears in The Ontario Room. TOP RIGHT: Polish-born Canadian Zygmund Mazur, of Laval des Rapides, Quebec, works on distinctive aluminum relief panels showing Fort Anne, Annapolis Royal, Nova Scotia, and Toronto's Fort York which adorn the elevator lobby. LOWER LEFT: an artisan of Atelier-Ecole d'Artisanat in Pointe-au-Pic, Quebec, works on a magnificent hooked tapestry which will decorate the Quebec Room. LOWER RIGHT: Mrs. Bessie Schween, of Calgary, makes a neat job of the Duke of Windsor's E.P. ranch brand, one of 342 authentic Alberta cattle brands set into 91 leather panels adorning walls in The Alberta Room.

—Canadian Pacific Photo