Almost twenty-five years have passed since we were given the responsibility of editing The Jarvis Record. It seems such a short time ago. Like most editors, we suppose, we were filled with a crusading spirit and, among other things, we were determined to make Jarvis a center of some importance. To achieve this end we decided the Jarvis Board of Trade, chartered a few years earlier, needed a shot in the arm so we planned a big dinner meeting with a speaker from the Canadian Chamber of Commerce, all designed as a means of injecting the needed adrenalin in the minds of our merchants to create a trading atmosphere second to none on the North American Continent.

Everything went according to plan. Tickets had been sold to as many who could be accommodated in the old town hall. Entertainment, in addition to the speaker—the main feature of the show—had been arranged. Then, three days before the big event, word came from the Chamber of Commerce that the speaker, for some forgotten reason, could not attend. Probably such a circumstance shouldn't have been disturbing. But, for a young crusading editor, it was a catastrophe. For a full day we worried and pondered about a solution. Then it occurred to us to get in touch with our old friend, W. A. (Bill) Fry, the publisher of the Dunnville Chronicle.

When we explained our predicament to Old Bill he soon put our mind at ease. "Why Boy", he said, "never let a thing like that trouble you. I'll send you up the best after dinner speaker in Canada. And, listen Boy, when I say the best speaker in Canada that's exactly what I mean."

Dependable as his word, and we never found him otherwise, old Bill arrived at the Board of Trade Banquet the following night with none other than Louis Blake Duff, Historian, Humorist, Writer and truly one of the greatest men we have ever known. We hardly need to say that whether our original objective was achieved or not, we at least had one of the greatest orators of our time as the guest speaker at our Board of Trade Banquet.

We recall this incident this week by the passing of Louis Blake Duff, LL.D., long since recognized for his greatness of mind and for his service in those things of lasting values. He was Editor and proprietor of the Welland Telegraph for 20 years. He sold his newspaper interests in 1926 and organized the Niagara Finance Co., which he later sold. His chief interest, however, was in local history and he was for 20 years secretary of the Welland County Historical Society and a past President of the Ontario Historical Society. He was an adjudicator of the Governor-General's awards for Literature on and off since they were initiated by Lord Tweedsmuir. As a public speaker he addressed audiences throughout the U.S. and Canada and among his writings is "The History of the Printing Press Across Canada", which he wrote for the Gutenburg Jahrisch, of Mainz, Germany.

After he addressed the Jarvis Board of Trade, around 1935, we heard him address audiences in the Lord Nelson Hotel, Halifax; the Mount Royal Hotel, Montreal and the Royal York Hotel, in Toronto; and each time it was the thrill of a lifetime.

Now he is gone. Old Bill Fry is gone. But, we'd sure like both of them to know that so long as we live their memories will remain green. Somehow we doubt if we'll ever see their kind again.

A lot of fellows who complain about the boss being so dumb would be out of a job if the boss were any smarter.

Church Notes

ANGLICAN CHURCH NOTES

At Jarvis the Sunday School will re-open on Sunday, 13th September. The beginners and Primary Classes will be held during the Church service, the rest of the school at 10.30 A.M.

At Nanticoke the Harvest Thanksgiving will be held on Sunday, 13th September. Full notice next week.

There will be Choir Practice at Jarvis on Tuesday, 8th September.

—O—

KNOX COUPLES CLUB

The first meeting of the fall season was held at the home of Murray and Barbara Walker on Tuesday evening Sept. 1.

Dorothy Saunders conducted the devotional and opened with Lord's Prayer in unison. The Scripture was read by Joyce Davidson and then Dorothy read an article "Why The Good Suffer?"

A few items of business were discussed and plans for the anniversary supper were left until a later date.

Allan and Vonda Cameron were our guests and Vonda gave a most interesting and vivid description of her visit with relatives in Poland Many souvenirs were examined and the personal touches added much to this heart-rending story of the plight of the common people who live behind the Iron Curtain. Many questions were asked of Vonda and much discussion of their way of life in comparison with ours followed. Joy-Jee Elliott expressed the sincere appreciation of everyone to Vonda for bringing so realistically to our minds just how much we all have for which to be thankful.

A delicious lunch concluded the evening and a reminder that our October meeting will be at Dorothy and Orvil Walker's with Group 2 in charge.

—O—

KNOX CHURCH LADIES MEET

Mrs. Earl Fess entertained the Ladies Aid and W.M.S. of Knox Church at her home on Tuesday afternoon.

Mrs. Cora McKenzie presided for the Ladies Aid when timely business was disposed of. The date for the Annual Anniversary Supper was set for October 27th. Mrs. Charles Powell volunteered to arrange for flowers for the church during September.

Immediately following the Ladies Aid, Mrs. A.A. Miller took the chair for the W.M.S. meeting with Mrs. Oril Williamson as secretary.

Cards were signed by all present for members who were unable to attend owing to illness, also for Mrs. Fuller who has been in Hospital in Toronto.

Mrs. W. E. Craddock convened the program in the absence of Mrs. Banks, reading the Scripture lesson from John:6. Mrs. Charles Powell read a letter from Mrs. Moore Gordon, explaining her work as a Missionary in Formosa. Mrs. Howard D. Smith led in prayer. Suitable hymns were sung and the meeting was closed by the Lord's Prayer. The hostess and committee served dainty refreshments.

— THIS WEEK —

(Intended for last issue)

The Canadian Institute of Public Affairs opened its annual conference at Geneva Park on Lake Couchiching during the weekend and the more than 200 delegates soon got down to some lively discussion.

Dr. Han Suyin told a session on "Social Changes in Asia" that the enthusiasm of women for China's present social system is one of the reasons why co-operatives and communes have so easily been accepted there.

Dr .Han, medical doctor and novelist, said western correspondents complain about the "domineering aspect" of today's Chinese women and term them unfeminine and badly dressed. "That is true, but temporary," said Dr. Han, a slim, attractive, smartly dressed-woman. She said fashion shows are being held in Peking this summer.

Dr. Wildrid C. Smith of McGill University, Montreal, spoke on "The Christian and the Religions of Asia" He urged the Christian church to rid itself of the idea that it is the exclusive way to God.

He told the conference's Sunday church service that "it is important for us to realize and to feel that God neither today nor on the day of judgment will think of a Hindu or a Muslim as being a non-Christian."

HAIL-STORM DAMAGE

Damage estimated at $175,000.00 was caused to tobacco crops in the Tillsonburg and Burford districts of Southwestern Ontario Sunday when a hail storm swept through Oxford and Brant Counties. Workers, about to begin the harvest on a group of farms east of Tillsonburg, were told their services would not be needed. Three Burford area farmers lost approximately 75% of their tobacco crop.

OLD-TIME FIDDLERS

Ed Gyurki of Woodstock won three of four top awards as Canadians swept the honors at the ninth annual Old-Time Fiddlers' contest at Shelbourne, 3 miles north of Guelph during the weekend. He felt so generous he gave one of his trophies away.

Before a capacity crowd of some 2,500 hoedown fans in the village's community arena, Gyurki defended the Open and Canadian crowns to retain the Shelbourne Cup and the Globe and Mail Trophy respectively. He won an $800 cash prize for the Open.

The 21-year-old hospital technician also qualified as best fiddler 21 years and under...a new division introduced this year...and was presented with a copy of a Stradivarious violin made by Joseph Reid of Hamilton. Saying he had won enough trophies he gave the violin to runner-up 10-year old Ellen Ruth Walker of Hamilton, the contest's youngest fiddler.

Al Cherney, 26, of Wingham, Ont., fiddled his way to first place in the novelty event and took the Shelburne Rotary Club Cup and $250. It was the first all-Canadian victory since 1952.

CROWDS AT WHYTEHAVEN

Chiropractor
R. B. INCH, D.C.
Doctor of Chiropractic
BRANCH OFFICE
- IN -
PORT DOVER
Wednesday & Saturday
IN SUITE "D"
Erie Beach Hotel
HOURS: 2.00 to 8.00 P.M.
Appointments may be made by calling the hotel PHONE 19

At The Churches

THE UNITED CHURCH OF CANADA
Rev. Ronald J. Warren, Minister
- Sunday, September 6th, 1959 -
WESLEY UNITED CHURCH
10.00 A.M.—Sunday School
11.15 A.M.—Morning Service
Sermon subject - "Our Daily Work"
Union Services at Knox Presbyterian Church
GARNET CHURCH
10.00 A.M.—Morning Service
11.00 A.M.—Sunday School
"Come and Worship With Us"

PRESBYTERIAN CHURCH IN CANADA
Rev. Howard D. Smith, B.A., Minister
KNOX CHURCH, JARVIS
10.00 A.M.—Sunday School
11.15 A.M.—Morning Worship
Studies in the Gospel of John
CHALMER'S (Stone) CHURCH
9.45 A.M.—Morning Worship
11.00 A.M.—Sunday School

Anglican Church
- 15th Sunday After Trinity -
- 6th September -
ST. PAUL'S
11.30 A.M.—Holy Communion
CHRIST CHURCH
10.00 A.M.—Morning Prayer
10.00 A.M.—Sunday School

EBENEZER CHRISTIAN REFORMED CHURCH
- Sunday, September 6 -
10.00 A.M. — Morning Worship Service in the English language
Rev. Terpetra will lead this service
7.30 P.M.—Evening Worship Service
Rev. Terpetra will lead this service in the Holland language.

COMMUNITY BAPTIST CHURCH BALMORAL
Pastor: W. S. Walker
10.00 A.M.—Sunday School
Join the Church at study
11.00 A.M. — Morning Service
Studies in the Book of Daniel
"What About Israel?"
7.30 P.M. — Evangelistic Service
The ordinance of believers baptism will be administered.
Wednesday, 8.00 P.M.—The Hour of Power. Prayer and Bible Study
We give YOU an invitation to fellowship with us at these services
We preach Christ Crucified, Risen and Coming Again.
REMEMBER—Procrastination is the Devil's broadest highway to perdition!

Curious weekend crowds visited Mrs. Bertha (Mom) Whyte's farm to inspect her Whytehaven mission children's home near Barnsville Sunday, wandering through the almost-silent dormitories, nurseries and the dining hall. Angered reports that glasses used in the home were cracked and that cribs were in poor condition, Mrs. Whyte came and spoke to many of those who visited.

A number of the visitors pinned dollar bills into her uniform as they left. The mission closed from which more than 100 children were removed July 21 by provincial health and welfare department officials who charged neglect, practically spotless throughout.

PROFESSIONAL CARDS

ARRELL & ARRELL
BARRISTERS - SOLICITORS
CALEDONIA
Solicitors for the County of Haldimand.
Harrison Arrell, Q.C.
Alex H. Arrell, Q.C.
Caledonia Office, Argyle and Cayuga Streets.
Cayuga Office, Court House Thursdays and Fridays

JOHN W. SHEPPARD
BARRISTER & SOLICITOR
Simcoe Office—92 Court St., Phone 190. Residence 911M.

VICTOR B. COLLINS, O.D.
DUNNVILLE, ONT.
BRANCH LAW OFFICE
SELKIRK
in
Mowat's Egg Grading Station

PHYSICIANS

DR. E. M. JONES
PHYSICIAN & SURGEON
Office Hours—2. - 4. P.M.
7. - 9. P.M.
Thursdays and Sundays by appointment only
PHONE 74
OFFICE—MAIN STREET, JARVIS

VETERINARY

DR. W. E. AUSTIN
VETERINARIAN
JARVIS, Ont.
Phone 190

VETERINARY HOSPITAL
DR. R. G. THOMSON
DR. KARL HARTWICK
Fisher
Phone 42

News of the Countryside

From The Record's Correspondents

RENTON

and Mrs. Roy Farmer and daughter from Augusta, Georgia have spent a home after spending the week at the home of her parents, and Mrs. Reg. Iliffe.

Renton W. I. will hold their meeting for the fall season at the home of Mrs. G. Misner on Wednesday.

and Mrs. J. Pollard and family on Sunday at the home of her parents, Mr. and Mrs. H. McCaw.

and Mrs. Edd Ahren of Hanover, Earl Duncan and Mr. and Mrs. Weidendorf were Sunday at the home of Mr. and Mrs. Duncan.

—O—

ROCKFORD

August meeting of the W.A. of the U.C.W. was held at the home of Mrs. Lemery with an attendance of eleven. Mrs. W. Howard President of the W. A. led the devotional. The scripture taken from John was read by Mrs. D. Chambers followed by the comment and prayer by Mrs. Howard. " My First Year at Camp Avalon" was read by Mrs. B. Priest. Business was

Mrs. Don Chambers conducted the business. The roll call was answered with a verse about Samuel. Mrs. Petheram was in charge of the programme. The following were given— "Displaced Persons" by Mrs. Roy Kenny; "The New Church" by Mrs. A. Buck; and "A Tribute To A School Teacher" by Mrs. W. Howard. A hymn and the Lord's Prayer closed the meeting.

Lunch was served by the hostess and committee.

The next meeting will be a joint meeting at the home of Mrs. Frank Smith and Mrs. Earl Fisher on September 10th.

- - -

Mr. and Mrs. Wm. Petheram, Winston and Robert attended the wedding of Mrs. Petheram's mother Mrs. W. E. King to Mr. S. Gilbert at Welland recently.

Mr. Leslie Cust and Mr. and Mrs. Elmer Johnson of Hamilton visited on Sunday afternoon with their aunt Mrs. David Petherham.

Mr. and Mrs. Bud Priest, Douglas, Keith and Donna attended a family gathering and birthday celebration in Jarvis on Sunday at the home of Mrs. B. Lundy and Ray Lundy.

Mr. and Mrs. S. Gilbert of Welland spent the week end with Mr. and Mrs. Wm. Petheram and family.

Lieutenant and Mrs. Henry Van Trigt and family of Newmarket called on friends in the Village Tuesday afternoon and had supper with Mr. and Mrs. Bud Priest and family.

Mr. and Mrs. Wm. Petheram, Donald, Winston and Robert and Mr. and Mrs. S. Gilbert of Welland attended the wedding of Miss Betty Newland of Simcoe to Mr. Clarence Stroud of Brantford in Old Windham Church on Saturday afternoon.

TOWNSHIP OF WALPOLE
COUNTY OF HALDIMAND

TENDERS

For Culvert Construction

Sealed Tenders will be received by the Township Clerk, Charles Cox, at his residence, R.R. 1, Selkirk, Ontario, until 12. o'clock Noon,

TUESDAY, SEPTEMBER 8th, 1959

for construction of the following:

1 10'x5' Reinforced Concrete Culvert, approx. 81 cu. yds. Concrete

Plans, etc. may be obtained from the undersigned upon payment of a $5.00 copy fee.

LOWEST OR ANY TENDER NOT NECESSARILY ACCEPTED

R. BLAKE ERWIN, P. Eng.,
Consulting Engineer,
2222 Murray Street,
NIAGARA FALLS, Ontario

SIMCOE DRIVE - IN THEATRE

FRIDAY & SAT. SEPT. 4 - 5
"SHOOT OUT AT MEDICINE BEND"
Technicolor
Randolph Scott, Angie Dickinson
"EVERY BATTALLION'
The Bowery Boys

SUN. MID-NITE Only SEPT. 6
"THE FLY"
Scope - Color
Vincent Price, P. Owens
'I MARRIED A MONSTER FROM OUTER SPACE'
Tom Tryon, Jean Carson

WEEK STARTING MONDAY SEPT. 7th
THE BIGGEST SHOW IN THE WORLD!
VICTOR MATURE | RED BUTTONS | RHONDA FLEMING
IRWIN ALLEN'S PRODUCTION OF THE BIG CIRCUS
CINEMASCOPE - TECHNICOLOR
CO-STARRING KATHRYN GRANT | VINCENT PRICE | PETER LORRE
DAVID NELSON | with ADELE MARA
AND CO-STARRING GILBERT ROLAND AS THE ARSONIST
Produced by IRWIN ALLEN • Screenplay by JOSEPH NEWMAN • Screenplay by IRWIN ALLEN
CHARLES BENNETT and IRVING WALLACE • Based on a Story by IRWIN ALLEN • An ALLIED ARTISTS Picture
This was the bloody payoff for the West's most infamous double-cross!
GUN BATTLE AT MONTEREY
Starring STERLING HAYDEN • PAMELA DUNCAN • TED DE CORSIA
★ PRICES ★
Children 75c Students 20c Adults 45c
CHILDREN UNDER 10 IN CARS FREE

GUESTS OF HALDIMAND COUNTY COUNCIL

Several members of the Executives of the East and West Haldimand Women's Institutes were guests at the Haldimand County Council at its regular meeting on Friday, August 21, 1959.

During the morning session they were welcomed by Warden K. Parkinson. Mrs. Lorne Stringer on behalf of both districts thanked the Warden and members of Council for the invitation and privilege of sitting on the regular session.

At noon the ladies were guests at luncheon at the Bel-Air Hotel, after which they were escorted on a tour of the Court House and visited the various committees that met through out the afternoon. Some time was also spent in the Historical room where the need for a County Museum was very evident. Many articles pertaining to the history of Haldimand are being lost to the County due to the fact there is not available accomodations for collections that could be acquired.

Councillor James Cossar, Reeve of South Cayuga, proved a most capable and genial guide. Representing the Institutes were—Mrs. Lorne Stringer, Mrs. Marvin Link, Mrs. H. Dell, Mrs. Webster Brennan of East Haldimand—Mrs. Harold Nichol, Mrs. Clarence Hayes, Mrs. L. Keefer, Mrs. George Ridley of West Haldimand. Among the guests was also were the daughter and niece of Warden Parkinson.

—O—

ON THE FARM FRONT

(Intended for last issue)

Now is the time to take soil samples from the field or fields that are to be sown to winter wheat. It is impossible to tell exactly the kind of analysis and the amount of fertilizer needed without a soil test being made. It is true that in many cases super-phosphate has been used to advantage on the wheat crop and it is still a valuable fertilizer for this crop. In fact, superphosphate has become known as the wheat fertilizer However, as time goes on, changes take place in the soil and there may be other plant foods that are needed for the crop. The only sure way of knowing what the needs of the soil may be is to have it tested.

-oOo-

If you have never taken a soil sample, you can obtain complete instructions, soil sample boxes and full information from your department of Agriculture office. The taking of the sample is the first and very important step. It is so important that the sample is representative of the soil in the field. That means that not one, but several samples should be taken in all parts of the field. These can then be mixed together and from this composite sample the quantity of soil needed to send to Guelph may be drawn.

-oOo-

As has been mentioned in this column before, a new service has been instituted for the farmers of Haldimand County as far as soil testing is concerned. This new service is nothing more or less than that the actual recommendations for fertilizer treatments are made by officials in the local office of the Department. This means personal attention is given to each field and the recommendation is made with a full knowledge of the needs of both the crop that is to be grown and the peculiar needs of the soils in the county.

—O—

MAJOR ISSUES FOR CONSIDERATION AT ANGLICAN MEETING

The election of a new Primate (chief Bishop) for the Anglican Church of Canada and a two-day discussion of the contents of a revised Prayer Book will be the main items of business when the General Synod of the Church meets at Macdonald College, Ste. Anne de Bellevue, Que from September 1 to September 8. Representing a constituency which numbers approximately one-eighth of the population of Canada, some 350 leading churchmen will converge on St. Anne's for the meetings. They will come from every province and from the Yukon and the North West Territories.

There are 43 bishops — active and retired — eligible to attend, and the 28 dioceses will also be represented by an equal number of clergy and laity numbering almost 300. Two of the lay representatives will be women, one representing the Diocese of Toronto, the other the northern British Columbia Diocese of Caledonia. Heads of Departments from Church House, Toronto, will be there to present their reports.

PRIMATE TO BE ELECTED

The election of a Primate by an Electoral College (identical in membership with the Synod's Executive Council) will take place in St. Georges Anglican Church, Ste. Anne de Bellevue, on Saturday, September 5th.

The newly-elected Primate will be installed in office at a service in Christ Church Cathedral, Montreal, on the evening of the following day. The Rt. Rev. Arthur C. Lichtenberger, Presiding Bishop of the Protestant Episcopal Church, U.S.A., will preach on this occasion.

Prayer Book revision will occupy the attention of the Synod at morning, afternoon and evening sessions on Thursday and Friday, September 3 and 4.

The Synod will receive and discuss between 35 and 40 other reports dealing with various aspects of the Churches work.

A major part of the evening of Monday, September 7, will be devoted to consideration of the plight of the world's refugees, and of Anglican participation in the World Refugee Year.

The most Rev. Philip Carrington, Archbishop of Quebec as acting Primate, will preside over the whole Synod during the first week. Archdeacon Cecil Swanson, of Toronto, is chairman of the Lower House of clergy and laity when it meets separately.

On Sunday, September 6, many of the Bishops and clergy attending the synod will be guest preachers in local Anglican churches.

TELY MILK SHIP TO SAIL EARLY IN SEPTEMBER

Milk — a glass of white stuff to Canadian kids, but a taste of heaven to hungry children of the Mediterranean.

Milk is a promise of life for millions of children in destitute countries all over the world. Along with flour it is one of the basic needs. And there is not nearly enough of it.

Instead of merely tut-tutting about the sad condition of children overseas readers of the Tiegram and other Canadians are doing something about it.

The Tely Milk Ship should sail early in November with a full cargo of powdered milk for hungry children and invalids of four Mediterranean countries — Italy, Greece, Turkey and Egypt.

But the milk will not leave Toronto unless enough money is donated to charter the vessel. It's all up to YOU.

The Canadian Government has turned over millions of pounds of surplus powdered milk. Tely readers, in co-operation with CARE of Canada, the international relief agency, are undertaking to charter the ship. How large a ship will depend on you and how much you contribute. The more money, the bigger the ship, the more milk powder.

FIRST TIME

The Tely Milk Ship is something never before undertaken in the 14-year history of CARE, which is at present helping 7,000,000 children in 27 hard-pressed countries.

It is the first time a ship has been chartered by individuals for such an errand of mercy and friendship.

"This is World Refugee Year, and this gesture by Canadians reasily means something," says Richard Roulter, head of the CARE organization in New York.

Gifts from Canada have special significance to hungry people. They realize Canada has no political strings attached to what they give, and we are regarded as "true neutrals "in the many East-West tensions that rack Mediterranean countries.

The Tely Milk Ship is a gift from Canadians to peoples of less fortunate countries. It is a simple act of human friendship and neighborliness; nothing less, nothing more.

The milk w ill arrive in time for Christmas.

Part of the shipload will be distributed—supervised by CARE personnel—to hungry children and the sick in poverty-plagued southern Italy and Sicily.

This is one of the desperately poor areas of the free world. There is little work there today, and prospects of an industrious and happy future are a long way off for most.

— ORPHANAGES BULGE —

In Greece, still recovering from the war, orphanages bulge with hollow-cheeked children—some of whom have never tasted milk.

In Turkey the Tely Milk Ship will be one of the first relief shipments the people have seen. The very first shipload of CARE aid to that NATO country was also from Canada—last June—containing powdered milk!

In Egypt some of the milk will go to the Gaza Strip where 250,000 of the world's most wretched refugees exist on a day-to-day, hand-to-mouth manner. They survive rather than live.

Children have no politics. And in the hungry Mediterranean area their hold on life is a fragile thing at best.

One Canadian dime will supply 192 glasses of milk.

The Tely Milk Ship will provide 1,000,000 children with a daily glass of milk for 3½ months. It would be virtually impossible to find a more worthwhile investment.

The returns on this "investment" will be happier, healthier children and the spreading of Canadian friendship overseas.

No amount is too small. Every cent will be used to pay the cost of overseas shipping. And every dime or penny donated will be receipted and the donor's name will appear in the Tely.

Contributions should be sent to:
TELY MILK SHIP
The Telegram,
Bay and Melinda Sts.
TORONTO

—O—

GRANDVIEW LODGE RESIDENTS ENJOY AUGUST PARTY

Under the auspices of Grandview Lodge Ladies' Auxiliary, Haldimand County Senior Citizens enjoyed their second monthly birthday party on August 21st. More than fifty of the Residents took part in the birthday celebration under the shade of the trees on the Lodge grounds. A record player provided modern music and all Residents having a birthday in the month of August were presented with presents provided by the I.O.D.E. of Dunnville while all others in attendance sang out Happy Birthday. After an hour or so of mingling with the guests all Residents sat down to enjoy a piece of birthday cake, ice cream and cold fruit drinks provided by the Grandview Lodge Ladies' Auxiliary. In closing, the residents expressed their appreciation and hoped that good weather would remain for— another few months so they may enjoy more of the same parties this year.

The newly formed Ladies' Auxiliary of the Lodge hope to hold their first meeting in the early part of September and step up further activities at the Lodge.

SOUTH WALPOLE TOWN SHIP SCHOOL AREA BOARD MEETING

The regular monthly meeting of the South Walpole Township School Area Board was held on Monday even ing, August 24th in the School at Nanticoke, with all members present and the Chairman, Mr. Ralph Gowan presiding.

Moved by Wm. Evans and seconded by David Lint that the minutes of the last meeting be adopted as read. Carried.

Moved by Arvil Nie and seconded by David Lint that Emerson Nie be authorized to construct a new pipe fence at S.S. No. 4. Carried.

Moved by Arvil Nie and seconded by Graydon Field that the Chairman and Secretary be authorized to borrow up to $10,000 by promisory note from The Canadian Bank of Commerce for current expenses to the end of the year. Carried.

Moved by Arvil Nie and seconded by Wm. Evans that all bills be paid to date. Carried.

Regular summer maintenance work such as painting and minor repairs has been carried on and the class rooms are ready for occupancy in September.

Moved by David Lint and seconded by Graydon Field that we do now adjourn to meet September 28th at S.S. No. 21. Carried.

RALPH GOWAN, Chairman
BRUCE MARSLAND, Secretary

—O—

RECORD SALE

CALGARY (CP) — A 4-H Club here netted $67,100 from a livestock sale — highest ever earned by an Alberta 4-H Club. Sold were 269 beef calves and 72 lambs.

—O—

GOOD CORN CROP

PRESTON, ONT. (CP) —Farmers report a bumper crop of corn in Waterloo County, where some corn stalks were more than eight feet high.

—O—

STUDIES CRABS

Vancouver (CP) — Dr. Paul A. Dehnel, University of British Columbia zoologist, has received a three-year grant of $32,800 from Washington, D.C., National Science Foundation for basic research on the common Pacific coast crab.

BOWLING!
ALL BOWLING LEAGUE SECRETARIES
are requested to Register at the American Hotel
— ON OR BEFORE SEPTEMBER 10th —
to ensure bowling this winter at the Jarvis Bowl
★
JARVIS BOWL
PHONE 49 — JARVIS, ONT.

-COAL-
— Order Your —
READING ★ LEHIGH ★ BLUE COAL
— From —
A. Tietz & Son
Phone RO 8-3714 HAGERSVILLE
BRIQUETS ★ STOKER and SOFT COAL

TOMATOES
★ BY THE BASKET OR HAMPER ★
—:— —:— —:—
KEN PAINTER
PHONE 596 MAIN STREET, NORTH
PORT DOVER, Ontario

ARE YOUR COWS THE HOMEY TYPE?
OR DO THEY LIKE TO WANDER ?
If one of them did wander out on the highway and cause an accident - could you pay for the damage?
Maybe you'd dip into savings to pay —
BUT THERE'S A BETTER WAY — THROUGH
CIA's FARM FAMILY PROTECTIVE PLAN
(INCLUDES TRACTORS)
ANIMAL COLLISION & PUBLIC LIABILITY
ARE JUST TWO OF THE COVERAGES AVAILABLE WITH THIS PLAN
— also —
AUTOMOBILE, ACCIDENT & SICKNESS, LIFE
NON FARM FIRE,
For Full Details Call—
LORNE JAMES—R.R. 3, Hagersville, Phone RO 8-3994
MURRAY COVERDALE—R.R. 1, Cayuga, Phone 634r21
GEORGE H. RISDILL—R.R. 4, Hagersville, Phone RO 8-3620
EUGENE YAGER—R.R. 2, Selkirk, Phone 620r5
ROBERT C. YOUNG—R.R. 4, Cayuga, Phone 607r13 or LI 9-6531 Hamilton

Oldsmobile spoils you...
FOR ANY OTHER CAR!
Olds has the gift for making your every driving wish come true... in ways more pleasing than anything you've ever known.

TRANS-PORTABLE RADIO—Now you can have music wherever you go, either in your Olds or out of it. The transportable radio is just one of the distinctive options available at extra cost with Oldsmobile. It operates with push-button ease while in the car. Then just a flip of the lock in the glove box... and presto... your radio is a portable ready to go with you anywhere.

From the moment you slip behind the wheel and start that smoothly-purring Rocket engine you *know* that no other car can measure up to Olds.

And here's the most pleasant surprise of all. Olds actually costs a great deal less than you may have imagined. Why not visit your Oldsmobile quality dealer soon?

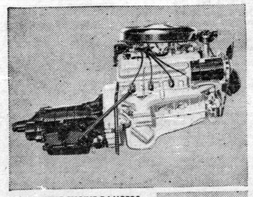

NEW ROCKET ENGINE PAMPERS YOUR HANKERING FOR SILK-SMOOTH POWER—Cruising on the highway the engine almost coasts . . . whispering along on very little gas. But when you need to move, in sudden emergency, just a touch of your toe and you're away! Take a Rocket test today . . . It's an exhilarating experience.

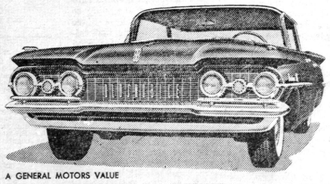

A GENERAL MOTORS VALUE

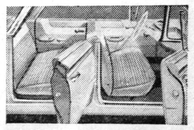

GREAT BIG LUXURIOUS INTERIOR INVITES YOU TO RELAX . . . Olds flatters your good taste with Fashion-Firm seats and discreet trim worthy of your own living room. Until you experience all the deep-down comforts of Olds, you'll never know how luxurious a car can be. Comfort test a Rocket soon!

A MIGHTY BIG LITTLE LUXURY FEATURE . . . A convenient Olds option to provide you with a shielded beam of light for reading, map checking, etc. And it adjusts easily to illuminate the most convenient spot for you.

KITTEN-SOFT STOPS WITH THESE GREAT BIG 88 SQ. IN. AIR-SCOOP BRAKES—When you want to stop...you can stop... and fast! And even repeated hard use won't overheat Oldsmobile's big new Air-Scoop brakes. They scoop in cooling air to retain their sure, efficient stopping power.

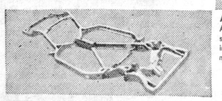

HERE'S WHAT MAKES ROUGH ROADS A PLEASURE—You ride secure in the feel of the road but you seem to ride bump-free. Take the roughest road you can find and you'll know why Oldsmobile's "Glide" Ride is the very best for you.

OLDS 88

SEE YOUR LOCAL AUTHORIZED OLDSMOBILE QUALITY DEALER!

O-3159-C

Phone 95 Lundy & Henderson JARVIS