Your Own Home for $125.00 DOWN

and just $34.09 monthly ...when you do it through Colonial FACTORY BUILT HOMES

This attractive "Westboro" model is offered at a low, low price!

Got your lot? . . . then wait no longer to build, because here's the answer to today's high building costs! Colonial offers factory-built package units—ready for erection on your own foundation—engineered so that mere basic knowledge of building is all that's required! Colonial makes it possible for you to own your own home at tremendous savings—for example, the full cost of basic package for the "Westboro" shown is just $2280—only $25 down + $34.09 monthly! Don't wait—start making your dream home, come true, the Colonial way!

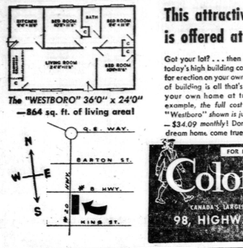

The "WESTBORO" 36'0" x 24'0" —864 sq. ft. of living area!

Write for FREE Brochure of Colonial Home Designs

FOR FULL DETAILS . . . PHONE OR SEE MODEL COTTAGES

Colonial Homes Ltd

CANADA'S LARGEST MANUFACTURER OF PRE-FABRICATED HOMES AND COTTAGES

98, HIGHWAY 20, STONEY CREEK, ONT. NOrman 2-7501

BRANCHING OUT

Winkler, Man. (CP)—H. P. Friesen, editor of the Pembina Triangle Progress here since 1950, has purchased an interest in the Times, another weekly newspaper, at Morden, Man. Mr. Friesen, manager of the P. T. Friesen and Son printing and publishing plant, will manage the newspaper and job printing plant at Morden.

—O—

We Print Wedding Invitations.

WALPOLE MUNICIPAL COUNCIL MEET

(Intended for last issue)

SPECIAL MEETINGS

Jarvis, Ont. April 14, 1960

A Special meeting of the Council of the Township of Walpole was called for this date and all members were present. The meeting was called for the purpose of receiving tenders for a Motor Grader. There were seven tenders received.

It was agreed by Council to make a trip on Monday April 18th to Goderich to inspect the Motor Grader built by the Dominion Road Machinery Co., also to go to Paris on Tuesday, April 19th to see the Motor Grader built by J. D. Adams Co.

Jarvis, Ont., April 19, 1960

The Council of Walpole met at the Council Chambers at 8.00 P.M. and all members were present

Meehan and Field — Resolved that this Council accept the Tender of the Dominion Road Machinery Sales Co. for a Motor Grader, subject to the approval of the Department of Highways, for $21,700.00.

Field and Meehan — Resolved that leave be granted to introduce a Bill to set the salary of the Road Superintendent, and that the same be now read a first time.

Bassindale and Greenfield — Resolved that leave be granted to introduce a Bill to set the salary of the Road Superintendent, and that the same be now read a second time.

Greenfield and Meehan — Resolved that leave be granted to introduce a Bill to set the salary of the Road Superintendent, and that the same be now read a third time, passed, signed, sealed and numbered and entitled a By-Law as in the original motion.

CHARLES COX, Clerk.
TED MONTAGUE, Reeve

- - - -

REGULAR MEETING

Jarvis, Ont., May 6, 1960.

The Municipal Council of the Township of Walpole met at the Council Chambers on this date with all members present and Reeve Edward Montague presiding. The minutes of the April meeting were read and correspondence given due attention.

Field and Meehan — Resolved that the minutes of the April meeting be adopted as read.

Bassindale and Greenfild — Resolved that this Council make a grant of $125.00 to the Jarvis and District Community Chest Fund.

Bassindale and Field — Resolved that this Council make agrant of $150.00 and a past council grant of $25.00 to the Woodlawn Gun Club for the year 1960

Meehan and Greenfield — Resolved that this Council make a grant of $25.00 to the Jarvis Hockey Team.

Field and Bassindale — Resolved that this Council accept the Tender of R. F. Almas, Hagersville for oiling and Surface Treating certain roads in the Township according to the tender form.

Greenfield and Meehan — Resolved that the Tender of the Kamlee Construction Ltd. be accepted for the building of a bridge on the Eighth Concession East of the Chespaside Sideroad for $5,600.00, subject to the approval of the Department of Highways.

Meehan and Field — Resolved that the General and Road accounts be paid.

GENERAL ACCOUNTS

County of Haldimand, High School Debenture, $3,472.92; Treasurer of Ontario, Municipal Directories $7.00; Jarvis Record, Printing, $75.00; Nottingham's Garage, Service Fire Truck Hagersville, $5.50; J. R. Tucker, rubber stamps, $5.30; Community Chest grant, $125.00; Dr. W. C. Powell, Polio Clinic, $50.00; Dr. C. M. Awde, Polio Clinic, $50.00; Shier's Motor Service, constable service, $9.80; Bruce Smith, spraying warble Fly, $248.85; Charles Cox, salary, $212.50; Bruce Marsland, salary, $200.00; Jarvis Hockey Team, grant $25.00;

ROAD ACCOUNTS

H. W. McKenzie, road supt., $142.90; Clayton Gee, truck operator, $115.00; William Booth, grader operator, $140.60; Leslie Weaver, truck operator, $124.81; Robert Meade, tractor operator, $125.36; Harold Bassindale, labor, $120.11; Receiver General of Canada; $34.25; Jarvis Postmaster, insurance stamps, $10.14;

APRIL 16 to April 30

H. W. McKenzie, road supt., 142.90; Clayton Gee, truck operator, $125.60; William Booth, grader operator, $132.30; Leslie Weaver, truck operator, $136.44; Robert Meade, tractor operator, $120.24; Harold Bassindale, labor, $117.74; William C. Lint, labor, $57.03; James Booth, labor, $55.-73; Receiver General of Canada, $32.-60; Jarvis Postmaster, insurance stamps, $12.24; Hagersville Quarries, stone, $840.54; Cayuga Quarries, stone, $64.33; Hagersville Asphalt Paving, dukold, $51.54; Mercer and Dixon, jack, $4.25; Canada Crushed and Cut Stone, stone, $172.99; Clem Robinson, repairs, $24.10; Jarvis Record, advertising, $5.25; Harold C. Lamb, filter for tractor, $4.40; Doughty and Williamson, repairs, $17.62; J. A. Duncan, paris, .23; Texaco Products, gasoline and oil, $460.10; Alf. Gibson, fuel oil, $122.15; Daily Commercial News, tender call, $29.25; Robertsel (Canada) Ltd., culvert pipe, $543.05; Haldimand Farmers Co-op, material, $44.80; Shier Motor Service, repairs, $3.50; Hagersville Tire Service, tire and repair, $92.03; W. J. Heaslip Ltd., calcium, $22.50; Ontario Hydro, power, 06.75; Laidlaw Transport, delivery charges, $6.-78; W. C. Booth, hydro for trucks, $34.58; Hagersville Concrete Tile Manufacturer, tile, 14.40; Burlington Steel Co. Ltd., steel, $1,597.41; Tommie Gee, tractor rental, $10.00; Clayton Gee, hydro for truck, $25.00; Nottingham's Garage, repairs, $111.-41; John Field, tractor rental, $37.50.

The Council received two trustees from the Village of Selkirk pertaining to the passing of By-Laws for the Police Village as to parking restrictions. In 1959 the Council had received requests from ratepayers in the Township for the passing of By-Laws to restrict parking. The Council feels there is a need for restrictions as to parking in areas of the Township and intend to pass a By-Law that will meet with the approval of the Department of Highways. The Department's approval must be obtained before this By-Law can be enforced.

Field and Greenfield — Resolved that we do now adjourn to meet on Friday, June 3, at 10.00 A.M.

CHARLES COX, Clerk.
TED MONTAGUE, Reeve.

ONTARIO HOSPITAL INSURANCE

YOUR PREMIUM DUE? —keep insured!

Make sure to pay when due. Don't take chances. Prompt payment of Hospital Insurance premiums safeguards your future protection. It may be a blessing to you some day.

READ YOUR ONTARIO HOSPITAL INSURANCE GUIDE —if you haven't one, ask your employer or write

ONTARIO HOSPITAL SERVICES COMMISSION
TORONTO, 7, ONTARIO

SOUTH WALPOLE SCHOOL AREA REQUIRES A QUALIFIED

MUSIC TEACHER

FOR EIGHT SCHOOLS

Comprising eleven rooms. Please supply qualifications & enquiries to —

BRUCE MARSLAND
Secretary,
R.R. 1, NANTICOKE

SANDUSK

(Intended for last issue)

Mrs. Leo Mulkins was in Sandusk W. I. for the Mo... The meeting opened with ... dent, Mrs. George Marsh... chair. The roll call, "Sp... teresting Newspaper Clip... answered by all. Minutes ... and adopted. The Coll... the Community Chest Dri... follows: Mrs. Maude Jam... Leo Mulkins, Mrs. George ... Mrs. Merrill Nie and Mrs. ... Program Convener, Mrs. ... took over. The motto "B... Past, Work in the Present ... the Future," was well gi... Simon Kinay. The Top... deprivileged Citizens, The ... was given by Mrs. George ... This proved very interes... contest was then enjoyed ... Craig Werner as the winn... Ivan Lofthouse gave some ... ing current events. Mrs. ... gave the history of the Sa... The meeting was brought ... by singing "The Queen" ... stitute Grace. Music was ... joyed by Mrs. Leo Mulkins ... piano and a few old songs ... A social half hour was ... vote of thanks was given ... Barnes to the hostess and ... mittee. Lunch committee ... will be Mrs. Simon Kinay ... Maude Barnes.

—O—

Have you started plann... summer vacation yet? ... taking the car on a long tr... tario Safety League sugg... ask the boss if you can ... turn, in mid-week. Th... will miss the extra dol... danger of driving at the ... when traffic is at a peak.

PROFESSIONAL C...

BARRISTERS AND SOLI...

ARRELL & ARR...
BARRISTERS - SOLI...
CALEDONIA
Solicitors for the Con... Haldimand
Harrison Arrell, Q.C.
Alex H. Arrell, Q.C.
Caledonia Office, Argyle ... ness Streets
Cayuga Office, Court ... days and Fridays

VICTOR B. COLLIN...
DUNNVILLE, ON...
BRANCH LAW OFF...
SELKIRK
in
Mowat's Egg Grading ...

JOHN W. SHEPP...
BARRISTER & SOLI...
Simcoe Office—92 Court ...
190. Residence BLDR...

PHYSICIANS

DR. E. M. JO...
PHYSICIAN & SURG...
Office Hours—2 - 4 P.M.
7 - 8 P.M.
Thursdays and Sunda... appointment only
PHONE 74
OFFICE—MAIN STREET ...

JAMES HANL...
— CHIROPRACTOR —
2 Dundee Street, ...
HAGERSVILLE OFF...
Phone RO 8-3058 ...
Wednesdays 10.00 A.M. ...

VETERINARY ...

DR. W. E. AUST...
VETERINARIAN
JARVIS, ONT.
Phone 190

VETERINARY HOS...
DR. R. G. THOMSON
DR. KARL HARTM...
Phone 42

WANTED

HIGHEST CASH PRICES

Dead Horses and Cows up to $15.00
Disabled Horses & Cows up to $30.00
Old Horses at Farm
6c per lb.
Prompt Service, phone collect to
129 Hagersville or Binbrook
Oxford 3-4422.

STEVE PECONI 17tf

TO KNOW ENVOY IS TO GO ENVOY!

SEE THIS SAFETY GLASS ALL AROUND . . . just one of Envoy's outstanding safety features! You also get rugged, all-welded Unisoul body construction, Safety-Touch brakes, ball-bearing steering system!

PRESS THE PUSH-BUTTON DOOR HANDLES . . . on all four doors of every Envoy! You can open the door with fingertip pressure! Another great value you'll find in few other cars at Envoy's low price!

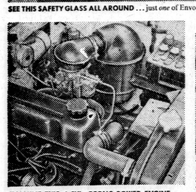

EXAMINE THIS 4-CYL. ECONO-POWER ENGINE . . . super-efficient over-square design gives you the power you want when you need it! Maintains high speeds effortlessly, burns surprisingly little gas!

TRY THE THREE-SPEED STEERING COLUMN GEARSHIFT . . . no need for you to learn new driving habits! And Envoy's Synchro-Ease transmission gives smooth, silent gear changes whether you're shifting up or down!

THERE'S AN 8-GALLON GAS TANK . . . holds up to 320 miles of driving! Yes, Envoy's outstanding economy means you can literally squeeze extra miles out of every gallon of fuel!

LOOK THROUGH THE WRAPAROUND WINDSHIELD . . . gives you wider, safer view of the road! Another down-to-earth reason for going Envoy—today!

ASK AN ENVOY OWNER about its ample trunk space—plenty of room for five suitcases, plus extras. Room for all the family baggage.

RELAX IN THE REAR-SEAT ROOMINESS . . . cross your legs in comfort in the roomy rear seat of your Envoy! Foam rubber seats with luxury fabrics give you more riding pleasure!

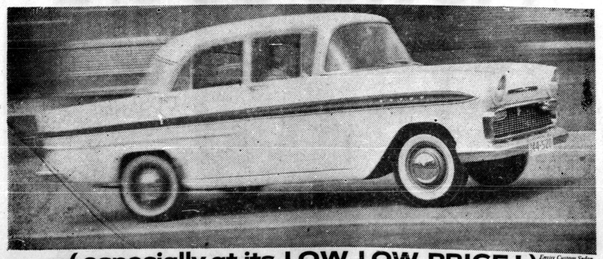

(especially at its LOW, LOW PRICE!) Envoy Custom Sedan (whitewall tires optional at extra cost)

The British car designed and built especially for Canadians ENVOY

MANUFACTURED FOR GENERAL MOTORS PRODUCTS OF CANADA LIMITED, BY VAUXHALL MOTORS LIMITED, LUTON, ENGLAND. PARTS AND SERVICE FROM COAST TO COAST

SEE YOUR LOCAL ENVOY DEALER

MAY IS SAFETY MONTH CHECK YOUR CAR CHECK YOUR DRIVING PREVENT ACCIDENTS

Phone 95 LUNDY & HENDERSON JARVIS Ontario

See the best in drama, see "General Motors Presents" weekly—check local TV listings for time and channel

News of the Countryside

From The Record's Correspondents

...ENTON

...was held in Wiggins ... night in honor of Mr. ...aspich (Ilene Austin), ... of Simcoe entertained ... from this vicinity to a ...y afternoon

...4-H Club met at the ...Anne Lindsay on Wed...

...Mitchell entertained a ...school children on Sat...on in honor of her son ...day.

...Jack Pollard and fa... ...was spent Sunday with ...Mr. and Mrs. H. McCaw...

—O—

...ANTICOKE

...Mrs. Elmo Field enter... ...friends at their ...sday. Mr. and Mrs. ...son and family; Mr. ...Evans and family; ...Melvin Fletcher and fa... ...and Mrs. H. I. Snowden ...and Mr. and Mrs. Edward ...family.

...Mrs. Freeman Field of ...dinner guests on Sunday ...Mrs. Graydon Field and

—O—

...OCKFORD

...Lemery of Brantford ...day and Tuesday at her ...

...Kenny is visiting his ...Mrs. Peter Cosley, Mr. ...family of Port Dover.

...Mrs. Gordon Howard ...ent the week end at the ...and Mrs. W. E. Howard. ...field and Mrs. Elsie Vick... ...Hagersville were Sunday ...ts of Mr. and Mrs. Wm. ...and family and Mr. Len

...Petheram spent Sun... ...and Mrs. Wm. Petherham...

...Mrs. Roy Kenny spent ...Listowel visiting cousins ...Mac Intosh Stewart. ...Mrs. Keith Edwards and ...ed in Simcoe on Sunday ...Bryant and Bob who ...returned from a trip to ...Europe.

...ford and Mount Zion ...ole had a surprise party ...evening for Donald Peth ...helped him celebrate his ...birthday.

—O—

ERIE

...Church Evening Aux... ...their monthly meeting at ...in Jarvis with Mrs. How... ...acting as hostess.

...ing was opened with the ...hymn No. 270 followed ...The Lord's Prayer. ...entitled "The Most Beau... ...in the World" was read ...Nellie Nopper. Scripture ...Mrs. Norris Nopper and ...Biggar led in prayer. ...interesting talk was given ...with on the work that ...missionaries are doing

...Carson Campbell sang a solo ...by Mrs. Thomas Stark ...taken from the study ...frica was read by Mrs. ...r. Minutes of the last ...were read by Mrs. T. Stem ...l was answered by 14 ...with a quotation with the ...er" in it.

...were made for a Strawberry ...e held the latter part of

...ing was brought to a ...eating the Mizpah Bene... ...efreshments were served ...ge Willis and Mrs. ...erford.

DRIVE IN
...TRE - SIMCOE
...S., FRI. & SAT.
...ay 26, 27, 28
...st Train From
...Gun Hill"
(ADULT)
...on Technicolor
...Douglas, Anthony Quinn
...Rascal Varieties
...Star Kid Show —
...LORED CARTOONS
...DAY, TUESDAY
...May 30, 31
...SKATCHEWAN"
Technicolor
...Dodd, Shelly Winters
...JOHNNY GO"
...ried, R. Vallens
...ERGLADE RAID"
...chnicolor Cartoon
...NES., THURS.
June 1, 2
...REEN FIRE"
...cope Technicolor
...Granger, Grace Kelly
...ot in Juvenile
Prison"
(ADULT)
...Thor, Marcia Henderson
...AT HATED PEOPLE"
...chnicolor Cartoon

BALMORAL LADIES AUXILIARY

On May 20th, the Ladies Auxiliary met at the home of Mrs. Ed Gibbons of Jarvis, with 20 ladies present

The meeting opened with hymn "A Call for Reapers" led by Mrs. Warren Nauman, the president, with Mrs. William Person at the piano. The roll call was then given with each lady answering with a "Bible Mother."

A Treasurer's report was then given by Mrs Richard Person. Our newly elected president told us some of the things that the executive had planned for the year's work, also stating that with God's help, this year would be as interesting and at least half as much would be accomplished. She also thanked the past president for her assistance and advice on many things. The year's work was then discussed by all.

Prizes for perfect attendance were then given out by Mrs. Donald Sloat and Mrs. Warren Nauman to five of the ladies: Mrs. Donald Teal, Mrs. Gerald Hoover, Mrs. Ed Gibbons, Mrs William Person and Mrs. Gordon Marshall. The minutes of the last meeting were read by Mrs. Donald Sloat and the offering was taken.

The President, Mrs. Warren Nauman, called on Mrs. Gordon Marshall to take charge of the devotional service. A hymn "To Take The Work" was sung by all followed by the scripture reading read by Mrs. Gerald Hoover. A season of prayer was led by Mrs. Donald Sloat for missionaries; Mrs. William Person for Sunday School and Church work; Mrs. Richard Person for the special meetings of May 22 to May 28.

"Planting Gardens" was the seasonal topic of Mrs. Marshall's talk and was centred around the time, care and thoughtfulness and growth involved in making gardens, from a vegetable garden to the fanciest of flower gardens of this world. It was brought to our attention that our Christian lives are likened to a garden and need the same loving preparation and attention and as a healthy garden should also grow daily. A song "Beautiful Garden of Prayer" was sung by Mrs. Donald Teal and Mrs. Ed Gibbons. Mrs. Stanley Walker closed in prayer.

The President, Mrs. Warren Nauman thanked Mrs. Gordon Marshall and all who took part in the devotions and also the hostess for opening her home to the Ladies Auxiliary. Lunch was then served.

—O—

C.W.L. MEETING

Mrs. George Anderson presided at the May meeting of the Catholic Women's League of Our Lady of Lourdes and St. Anne's, Walpole, which was opened with the League Prayer.

A roll call of Conveners and Counsellors was followed by the reading of the minutes of the previous meeting by the Secretary, Mrs. R. Millar. Correspondence consisted of information regarding the annual C.W.L. Convention to be held June 7th and 8th at the Sheraton Brock Hotel, Niagara Falls. The Convention program, including times of Masses, Work Shops, Committee reports, Speakers, Banquet etc. was reviewed. Mrs. George Anderson, President, will be a delegate to the Convention, accompanied by an alternate delegate.

The members of the League served a Communion Breakfast to the Holy Name men in the Church Hall, Hagersville, on May 8th.

A Spiritual report was given by Mrs. John Coyne, on "Mission Work" Mrs. Chas. Meehan, Education Convener, read from the Constitution and By-Laws the duties of conveners and Councillors. Mrs. Ted Montague reported on the Communion Breakfast.

A Bake Sale was planned for May 20th in Hagersville Council Chambers at 2 P.M.

Mrs. Jas. McCarthy, Social Action Convener, spoke on "Parent Child Relationship."

It was suggested that a Float be entered in Jarvis parade on May 23rd

A presentation was made to Mrs.

GARNET W.I.

The May Meeting of the Garnet Women's Institute was held at the home of Mrs. Albert McBride with a good attendance. Mrs. Walter North opened the meeting with a poem "What is a Mother", followed by the Opening Ode and the Mary Stewart Collect. Mrs. Walter Awde, read the minutes and the Roll Call and gave the financial statement.

A few plans were made for the coming year, some of them being, a Short Course—"Something to Wear" A Rummage Sale and afternoon meetings in the S.S. rooms during January, February and March. The Sick Committee report was given by Mrs. L. Bilton and Mrs. A. Cowan and Mrs. Cranston are to act for May.

The report of the Daffodil Luncheon was given by Mrs. Roy Jepson. The lunch committee for the June meeting will be Mrs. C. Harrop, Mrs. H. Harrop and Mrs. Roy Jepson. It was decided that we do not join the Hagersville Charities. The members were reminded about the District Annual on May 26th in the Gore United Church and also the bus trip to Toronto on June 2nd. Mrs. Bruce Dougherty presented Mrs. Roy Jepson, our Past President, with an Institute pin.

Mrs. Albert McBride was program Convener. Mrs. J. Beischlog gave a reading on "Mothers." Mrs. Roy Jepson gave the motto "Study The Past, Work In The Present, Plan for the future." The topic was given by Mrs. Ralph Phibbs on "Our Underprivileged Citizens the Eskimos." The Current Events were given by Mrs. Willis Harrop. Mrs. McBride gave a reading "Spring Song."

Mrs. James Nichol auctioned off a table of home made baking. Mrs. Mark Phillips moved a vote of thanks to our hostess and all who had made the evening a success. A dainty lunch was served by the lunch committee.

—O—

WINTER BUTTERFLY

Winnipeg (CP)—George Carpenter found a butterfly fluttering beside his home here with the outside temperature several degrees below zero. He believes it came to Winnipeg in a shipment of Texas bananas.

L. J. Lettner, one of the members, who is leaving the Parish.

Father Gysbertus Beck addressed the meeting by speaking on his native land, Holland.

The meeting was adjourned and refreshments were served by the committee.

BEACH
Theatre, Port Dover

THURS., FRI., SAT.
May 26, 27, 28
"JOURNEY TO THE CENTRE OF THE EARTH"
PAT BOONE, JAMES MASON
(Technicolor)
CINEMASCOPE

MON., TUES., WED.
May 30, 31, June 1
"RETURN OF THE FLY"
CINEMASCOPE
VINCENT PRICE
"ALLIGATOR PEOPLE"
CINEMASCOPE
LON CHANEY JR.

COMMUNITY CHEST FUND CONTRIBUTIONS

(continued from page one)

Pridmore, L.	1.00
Past Noble Grands Club	10.00
Marr, Mr. and Mrs. Earl	2.00
Banks, John	5.00
Beldman, Mr. and Mrs. Dirk	3.00
Bergsma, Mr. and Mrs. Jelle	2.00
Esing, Mr. and Mrs. Jannes	2.00
Johnson, Mr. and Mrs. Gordon	1.00

JARVIS 4-H CLUB FASHION SHOW

The Jarvis "Jets" 4-H Club entertained Women's Institute members, mothers and friends at a demonstration and fashion show in the United Church Parlors last Wednesday evening, with Mrs. Leonard Church as Master of Ceremonies. Mrs. Church drew attention to the fact that this year 4-H Clubs are celebrating the 25th anniversary of their introduction into Ontario, stating that Jarvis had taken part in that first year, under the leadership of the late Mrs. Guy Leathong, and that herself had been a club member at that time when the project was, as this year, Cottons May Be Smart. She thanked those who had helped, also the Singer Sewing Machine Co. for the loan of machines and the United Church for the use of its facilities. She then proceeded with the help of the fifteen Club girls to demonstrate what will be expected of the girls at Achievement Day on May 28th.

Mrs. R. J. Warren acted as Commentator for the Fashion Parade, which was followed by a skit in which each girl gave the highlight of the project as related to herself. All materials for the fifteen dresses were bought in Jarvis. Models were Beth Walker, Donna Belbeck, Rosie Andrews, Joan Linklater, Elayne Church, Alice Graham, Joyce Bartlett, Marion Warren, Patsy Church, Janet Church, Dianne Church, Shirley Harris, Nancy Miller, Louise Lundy and Ruth Johnson.

The girls presented the leaders, Mrs. Church and Mrs. Warren with gifts of custume jewellry and acted as hostesses during the social hour.

Congratulations were extended to Louise Lundy and Donna Belbeck who have been chosen to attend the 4-H Conference in Guelph late in June.

—O—

VALUE OF BOOKS

The public library today is one of the few remaining gems in the sea of pastimes in this TV-dominated world. The world of books is one of the few remaining "do-it-yourself" entertainments. —Gananoque (Ont.) Reporter.

Hunt, Mr and Mrs. Walter	2.00
Kok, Mr. and Mrss. Albert	1.00
Matthews, Mr. and Mrs. Harry	2.00
McKenzie, Mr. and Mrs. Ivan	1.00
Parkinson, Mr. and Mrs. Ted	2.00
Saunders, Mr. and Mrs. Tom	1.00
Stam, Mr. and Mrs. Bert	2.00
Saunders, Mr. and Mrs. Geo.	3.00
Saunders, Mr. and Mrs. Hub.	2.00
Saunders, Mr. and Mrs. Wm.	2.00
Saunders, Mr. and Mrs. Ken	5.00
Saunders, Mrs. H. K.	2.00
Tomlinson, Mr. and Mrs. Shed	1.00
Craddock & Phibbs	15.00
J. A. Duncan	10.00
Elliott, Mr. and Mrs. Howard	5.00
Fish, Mr. and Mrs. Fred	30.00
Fish, Paul	1.00
Fish, Robert	1.00
Graham & Jamieson	10.00
Hogeveen, Andy	2.00
Lundy & Henderson	50.00
Marshall Dairy	50.00
Feeney, Mr. and Mrs. James	2.00
Feeney, Mr. and Mrs. Ron	3.00
Miskelly, Mr. and Mrs. Jack	1.00
Van der Molen, Mrs. W.	1.00
Van der Meer, Egbert	1.00
Murray, Mr. and Mrs. Armand	2.00
Reed, Mr. and Mrs. Robt	1.00
Stadder, Mr. and Mrs. Bruce	5.00
Stark, Mr. and Mrs. Clifford	1.00
Stark, Mr. and Mrs. Thomas	1.00
Strobosser, Mr. and Mrs. Bert	2.00
Willis, Mr. and Mrs. George	2.00
Wilkins, Mr. and Mrs. Peter	1.00
Wilkins, Mr. and Mrs. Malen	5.00
House, Mr. and Mrs. Glen	1.00
House, Mr. and Mrs. Roy	2.00
Dubnizky, Mr. and Mrs. Franz	1.00
Hill, Mr. and Mrs. Walter	2.00
Lint, Mr. and Mrs. Hubert	10.00
McBurney, Mr. and Mrs. John	3.00
McBurney, Mr. and Mrs. Keith	4.00
Erie L.O.L. No. 128	10.00
Erie L.O.B.A. 1095	10.00
McBurney, Mr. and Mrs. J. W.	10.00
Addison, Mr. and Mrs. Bill	2.00
Addison, Mrs. M.	2.00
Bousfield, Mr. and Mrs. Ken	2.00
Bousfield, Mr. and Mrs. Mur.	2.00
Brohman, Mr. and Mrs. John	2.00
Carpenter, Mr. and Mrs. Wes	5.00
Carpenter, Mr. and Mrs. Bill	3.00
Dosser, Mr. and Mrs. Jack	2.00
Fleming, Mr. and Mrs. San.	15.00
Genery, Mr. and Mrs. David	3.00
Genery, Mr. and Mrs. Joe	2.00
Lint, Mr. and Mrs. Wm.	8.00
Martin, Mr. and Mrs. Don	2.00
Martin, Mr. and Mrs. Fred	2.00
Montague, Mr. and Mrs. Leo	2.00
McKeen, Mr. and Mrs. Wes.	5.00
Parrott, Mrs. George	2.00
Willis, Mrs. Walter	5.00
Wilson, Mr. and Mrs. Rog.	2.00
Wren, Mr. and Mrs. Harold	2.00
Rebuck, Mr. and Mrs. Nick	2.00
Bundy, Mrs. Helen	2.00
Doughty, Mr. and Mrs. Andy	2.00
Doughty, Miss Eileen	2.00
Doughty, Mr. and Mrs. Wm. E.	5.00
Gowan, Mr. and Mrs. Ralph	10.00
Hoskins, Mr. and Mrs. Geo.	2.00
Reicheld, Mr. and Mrs. Glen	10.00
Reilly, Mr. and Mrs. Bruce	2.00
Slater, Mr. and Mrs. John	3.00
Wobbes, Mr. and Mrs.Arne	2.00
Miller, Mr. and Mrs. Bruce	200
Mitchell, Mr. and Mrs. Gordon	2.00
Mitchell, Mr. and Mrs. Roy	1.00
Peterson, Mr. and Mrs. Lorne	3.00
A Friend	2.00
Braund, Ernest	10.00
Butler, Mr. and Mrs. Lorne	1.00
McCarthy, Mr. and Mrs. James	2.00
Dosser, Mr. and Mrs. Robt.	2.00
Doughty & Williamson	5.00
Davidson, Charles	5.00
Dykstra, Mr. and Mrs. A.	1.00
Fallis, Mr and Mrs. Robt. Jr.	2.00
Hagan, Mr. and Mrs. Roy	5.00
Hagan, Mr. and Mrs. Lawr.	10.00
Heev, Mrs. Stuart	5.00
Hogeterp, Mr. and Mrs. John	2.00
Kramer, Mr. and Mrs. John	2.00
Montague, Mr. and Mrs. Chris	2.00
Montague, Mr. and Mrs. M.	4.00
McIntosh, Mr. and Mrs. Jack	2.00
Montague, Mr. and Mrs. Ted	10.00
Person, Mr. and Mrs. Richard	2.00
Swing, Mr. and Mrs. Clarence	4.00
Sydholm Bros.	10.00
VanNetten, Mr. and Mrs. A.	2.00
Vickers, Mr. and Mrs. Ira	1.00
Vickers, Mr. and Mrs. Ross	1.00
Williamson, Mr. and Mrs. Oril	5.00
Bill, Mr. and Mrs. Louis	2.00
Davidson, Mr. and Mrs. James	5.00
Elliott, Mr. and Mrs. Merle	5.00
Johnson, Mr. Ben	5.00
Johnson, Miss Myrtle	10.00
Johnson, Miss Ruby	10.00
Marshall, Mr. and Mrs. N.L.	10.00
McNeil, Family	25.00
Miller, Mr. and Mrs. A. L.	25.00
Peresky, Miss Vida	5.00
Phillips, Mr. and Mrs. Arthur	2.00
Robinson, Mr. and Mrs. Bruce	2.00
A Friend	3.00
Sandalra, Mr. and Mrs. J.	2.00
Gray, Mr. and Mrs. Wm.	5.00
Hern, Mr. and Mrs. Robt	2.00
Kraay, Mr. and Mrs. Simon	2.00
NNicol, Mr. and Mrs. Wm.	2.00
Nixon, Mr. and Mrs. Jack	2.00
Pond, Mr. and Mrs. Albert	10.00
Pond, Mr. and Mrs. Ralph	2.00
Torensma, Mr. and Mrs. Peter	.50
Ionson, Mr. and Mrs. Bert	5.00
Pond, Mr. and Mrs. Russell	5.00
Werner, Mr. and Mrs. Cecil	2.00
Werner, Mr. and Mrs. Craig	2.00
Werner, Mr. and Mrs. Oswald	5.00
Andrews, Mr. and Mrs. James	15.00
Edwards, Mr. and Mrs. J.	2.00
Downie, Mr. Ed	5.00
Johnson, Mr. and Mrs. Harold	5.00
Harris, W.	1.00
Haylock, T. W.	5.00
Lysch, Mr. and Mrs. Robt.	5.00
Marquis, Mr. and Mrs. J.	1.00
Doughty, Mr. and Mrs. Stanley	5.00
McBride, Mr. and Mrs. Dave	2.00
Nanticoke Lady Foresters	$166.00
	$1887.30

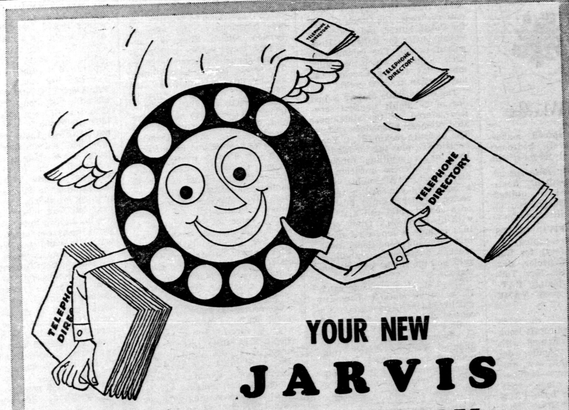

YOUR NEW JARVIS DIRECTORY is on the way!

It contains the NEW numbers for JARVIS Please, DO NOT USE these new numbers until Sunday, June 5th when Dial Service starts in Jarvis and the new numbers become effective.

Jarvis' new numbers include 7 figures. starting with "587".

On local calls, the last four figures only need to be dialed; please use the full number on all other calls.

Starting June 5th, too, customers in Jarvis will be able to call friends in Hagersville without Long Distance charges.

D. A. McARTHUR, Manager

THE BELL TELEPHONE COMPANY OF CANADA

A FEW HELPFUL SUGGESTIONS

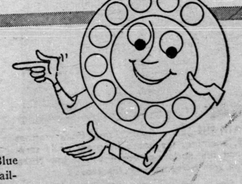

- Please look up the number in your Directory before dialing.
- Dial the last four figures only on local calls.
- Jot down frequently used numbers in your Blue Book of Telephone Numbers; extra copies available, free, at your Telephone Business Office.